The Daily Colonist.

APR.

WEATHER FORECAST

Victoria and Vicinity—Moderate to fresh easterly and southerly winds; unsettled and mild, with rain.

Vancouver and Vicinity—Moderate to fresh easterly and southerly winds; unsettled and mild, with rain.

The Daily Colonist.

(ESTABLISHED 1858)

COLONIST TELEPHONES

Advertising ----------Empire 4114
Business Office ----------Empire 4114
Circulation ----------Garden 1812
Job Printing ----------Garden 5241
Editorial Rooms ----------Empire 4111
Social Editor ----------Empire 3311

NO. 95—SEVENTY-SIXTH YEAR | VICTORIA, BRITISH COLUMBIA, SUNDAY, APRIL 1, 1934 | FORTY PAGES

SIX KILLED IN HOUSE NEAR BREMERTON

OFFICER LAYS BARE PREMEDITATED PLOT OF SWAN POISONERS

Insidious, Barbarous Plot to Exterminate Valuable Bird Sanctuary Disclosed by Investigations Conducted at Elk Lake — Perpetrator Is Under Suspicion—Area Is Guarded

STARTLING disclosures, of what is believed to be a coolly premeditated and barbarous plan of slaughter at the Elk Lake swannery, which is not only repellent to human susceptibilities, but constitutes a direct affront upon His Majesty the King, were made yesterday by Cecil French, of the advisory council which governs the bird sanctuary.

Starting last Fall, a well-organized campaign to exterminate the fowl that have been placed in the sanctuary has been conducted, Mr. French stated. Some valuable swans have been destroyed. All these birds, one valued at $1,000 and two at $500, have been donated to the city by persons interested in the project, and among them were some swans, a present from His Majesty's flock on the Thames.

TRACE PERPETRATOR

When asked about the vicious campaign of slaughter that had been uncovered, Mr. French said the almost inhuman plot had been traced to a person whom the available evidence points to being a resident of the district.

A subtle kind of poison, quite harmless to human beings, but administering death to birds, was used. The insidious plot was formulated last Fall, when one or two swans were found dead from no apparent reason, authorities employed by the advisory board of the sanctuary believe. Early in December a third bird was discovered dead. This swan was taken to the Provincial Museum, where a post mortem of a cursory character, by Francis Kermode, the curator, and Mr. French revealed an inflammatory condition inside the fowl.

A few days after this third discovery, a fourth swan was found dead. Another examination revealed a similar inflammatory condition, and

Continued on Page 2, Column 2

GUNS BLAZE AT HUNTED BANDIT

Dillinger Shoots Way Out of Police Trap at St. Paul

ST. PAUL, March 31 (AP).—John "The Killer" Dillinger, with a submachine gun in his hands and a big green sedan awaiting him, shot his way out of a police trap today and once more foiled the law.

Fingerprints left behind as he fled with a woman, believed wounded, and a man presumably one of the members of his old gang, John Hamilton, definitely established, authorities said, that one of the trio was the widely-hunted desperado who broke out of jail at Crown Point, Ind., last month.

FINGERPRINTS FOUND

Dillinger's fingerprints, authorities said, were found both on the automobile abandoned by the trio and in the apartment. Among the clothing and other effects taken to headquarters for examination was a bulletproof vest and a photograph of Dillinger garbed in the uniform of a sailor, taken when he apparently was about twenty years old.

Hamilton was identified through a description given police by Mrs. Daniel Coffey, wife of the proprietor of an apartment house, on the third floor of which the trio staged a wild gun fight with officers before escaping.

SOMEONE WOUNDED

Behind them the fugitives left also a few spots of blood, evidently leading to the opinion that a bullet fired by City Detective Henry Cummings had struck the woman, and a miniature arsenal, including two sub-machine guns and road maps of Minnesota, Wisconsin and Michigan.

ANOTHER GREAT LINER PLANNED

Super-Ship 534 to Be Followed by Another When Conditions Warrant

NEW YORK, March 31 (CP).—Reports the Cunard-White Star combine is considering construction of a second super-ship to run with the 534, on which work will be resumed next Tuesday, had been confirmed today by Sir Thomas Brocklebank, who said an order for the second liner will be placed in Great Britain as soon as conditions warrent.

Sir Thomas, president of the Brocklebank Line, and a director of the Cunard Steamship Company, arrived here Friday to confer with Sir Ashley Sparks, Cunard resident director, and P. A. S. Franklin, president of the International Mercantile Marine Company.

BRITAIN HAS BIG SURPLUS

John Bull's Easter Egg Is Worth Over Thirty Million Pounds

LONDON, March 31 (AP).—The close of the financial year, tonight, gave Great Britain a monster Easter egg in the form of a realized surplus of £31,148,000—about $158,855,000.

The Chancellor of the Exchequer, Rt. Hon. Neville Chamberlain, who is salmon fishing at Deeside, forgot his rods long enough to receive a telephone call from Whitehall, saying his revenue in the past year amounted to £724,567,000, as against expenditures of £693,419,000.

NOT IN ESTIMATES

The latter figure includes £7,749,868 in the sinking fund and £3,304,392 in debt payments to the United States. Neither was provided for in budget estimates. (The United States dollar closed, today, at $5.12 to the pound.)

The surplus, however, will have no effect on the forthcoming budget, which Mr. Chamberlain will announce April 17, except in so far as some factors which put the last budget over the top may be expected to continue.

The big question mark of the new fiscal year is whether estimates for defence services may have to be enlarged in the event of a disarmament impasse.

Last year, at this time, the British Treasury showed a deficit of £32,678,989—at that time about $126,800,000.

SIZE MOST GRATIFYING

Although a surplus had been expected since returns showing operating surpluses had been made in recent weeks, the actual disclosure of its size was considered by Government officials to be most gratifying.

On the revenue side, the income tax and surtax, which together produced about $1,205,000,000 almost exactly corresponded to the estimates. The chief increases were in estate duties.

On the expenditure side, a saving of $55,000,000 was effected on the national debt expenditure estimate, which was devoted to the unbudgeted "token" debt payment to the United States and sinking fund payments.

THE FLOATING DEBT

The floating debt as of today is $4,225,000,000, an increase of $170,000,000 over last year because of the issue of $1,000,000,000 for the exchange equalization account against which corresponding assets are held.

Apart from this item, the floating debt actually was reduced by about $830,000,000.

MAY HAVE OWN SCOTLAND YARD

Headquarters for Mounted Police May Be Constructed at Ottawa Under Works Plan

OTTAWA, March 31 (CP).—Construction of a new headquarters for the Royal Canadian Mounted Police in Ottawa is a possibility under the Government's proposed public works programme, according to information obtained here. The new "Scotland Yard of Canada," may, it is rumored, cost in the neighborhood of $500,000. It is understood General J. H. MacBrien, commissione of the R.C.M.P., has requested the building and his request is being considered favorably.

At present there are five separate locations in the city where the R.C.M.P. are quartered.

Robin Is Getting Back in Training

SPRINGFIELD, Mo., March 31 (CP).—This city believes it has a robin with an elephant's memory.

The robin is shadow-boxing with its reflection in the basement window of a residence. Last year about the same time, a robin beat against the same window for several days. Witnesses say it was the same robin.

America Honors Canadian War Dead

THE above photograph shows Philip S. Jackson, owner of The Oregon Journal, laying a wreath on the Cenotaph here yesterday, on behalf of the American Legion and the citizens of Oregon. Those in the picture are, left to right: J. Quinn, Naval Veterans Branch of the Canadian Legion; F. Sparks, Pro Patria Branch of the Canadian Legion; J. F. Laing, chairman of the citizens' committee of Portland; Mrs. Jackson; W. G. Stone, chairman of the district council of the Canadian Legion; H. Thompsett, president of the Britannia Branch of the Canadian Legion, and Mr. Jackson.

UNSINKABLE LIFEBOAT DONATED FOR GUARDING DANGEROUS RIP

Pope to Bring Holy Year to Close With Elaborate Ceremony

VATICAN CITY, March 31. — The Holy Year, which has brought a million and a quarter pilgrims to the feet of Pope Pius XI, will end Monday morning with an elaborate ceremony in St. Peter's.

The central point of the rite will be the walling up of the Holy Door by Pope Pius, assisted by cardinals and other prelates. Once closed, the Holy Door will not be opened until the next Holy Year, scheduled for 1950.

Each of the 1,250,000 pilgrims who came to Rome during the Holy Year has passed through this portal.

Meteor Believed To Have Reached Earth South of Edmonton

Colorado Meteorologist After Receipt of Various Reports Plots Course of Celestial Missile Crossing the Sky on March 18

DENVER, Colo., March 31 (AP).—The meteor which rocketed across the skies the night of March 18 and was sighted in portions of Western United States and Southern Canada was believed here today to have crashed to earth south of Edmonton in the district of Strathcona.

After checking numerous reports and maps, H. H. Mininger, meteorologist of the Colorado Museum of Natural History, said he was convinced the meteor fell at a point fifty to seventy miles south of Edmonton.

VALUABLE FAGMENTS

"If people in that vicinity find odd-looking bits of rock with burnt crusts on them," Mininger said, "they might do well to preserve them carefully and send them into our laboratory for inspection. If they are meteorites they will have a certain value."

Mininger told how he and his assistants were able to reach the conclusion that the meteor fell near Edmonton.

They received numerous reports from various points in Montana, Saskatchewan, Alberta, and other regions where the blazing ball was visible. Then, by means of the reports, the course of the meteor was plotted on a map.

FAHEY FREE ON BAIL OF $10,000

Must Remain In Edmonton Until Extradition Hearing on April 13

EDMONTON, March 31 (CP). — Pending an extradition hearing, scheduled for April 13, James Fahey, who twenty-four years ago escaped from Leavenworth Penitentiary, and who was recently arrested at Jasper, Alta., today gained his freedom.

Judge A. Crawford today issued a court order directing his release from custody, fixing bail at $10,000, following presentation of an application by W. R. Howson, counsel for Fahey.

Fahey is alleged to be Frank Grigware, who escaped from Leavenworth, where he was under a life term on a United States mail robbery charge. He was convicted when nineteen years of age, but, in a statement issued here, denied participation in the robbery of which he, and several other youths, was convicted.

Continued on Page 2, Column 7

Ten Centenarians Drawing Pensions

HALIFAX, March 31 (CP).—Out of 5,300 cheques mailed as the first payment of old-age pensions in Nova Scotia, at least ten were on their way to persons who have reached the century mark. Eight are women. One is addressed to Mrs. Florence Collins, Scottsville, 108.

CARDINAL PASSED AWAY

ROME, March 31 (AP).—Cardinal Franz Ehrle, for many years librarian of the Vatican, died Friday night of a pulmonary affection. He was eighty-eight.

Six Die As Auto Falls Into Creek

LINCOLN, Ill., March 31 (AP). —Six persons died tonight when their automobile plunged into Salt Creek, near here, shortly before midnight. They were en route to a dance at Mann's Hall, nine miles from Lincoln.

Jesse Bechtel, who was driving, said he must have drowsed at the wheel. The car missed a small bridge over the creek and the six drowned in five feet of water.

ITALIAN VILLAGE TO RIVAL OBERAMMERGAU

ROME, March 31 (CP via Havas). —A passion play like that which has made Oberammergau famous will be presented in the Italian village of Sordevolo, on April 15. More than two hundred actors will take part in the play, all of them peasants of the district.

Arthur S. Denny Leaves New Craft on Percy Payne's Front Lawn

BOAT BUILT QUIETLY AT DONOR'S REQUEST

A fully-equipped, unsinkable lifeboat has been stationed at Foul Bay to safeguard the public and rescue those in distress in the treacherous Trial Island tide rip. The craft was presented to the Foul Bay Community Association, quite unostentatiously, yesterday, by Arthur S. Denny, of 1863 Crescent Road.

Percy Payne, president of the Foul Bay Community Association, returned from the city to his home for luncheon yesterday to find the boat, which was built at a local yard, lying on his front lawn.

For a time Mr. Payne was at a loss to know who might have left it there, then one or two remarks, made by Mr. Denny when he had been solicited for funds toward the establishment of a lifesaving station, led Mr. Payne to telephone Mr. Denny.

MAKES DISCOVERY

"Did you find anything unusual growing in your garden this morning?" Mr. Denny asked Mr. Payne, before the latter could even inquire how Mr. Denny was feeling after his rather narrow escape from death, at Brentwood, the previous day, when his launch exploded.

Thus did Mr. Payne learn who

Continued on Page 5, Column 2

INSULL DEFIES TURKISH ORDER

International Complications Threaten on His Refusal to Leave Greek Ship

ISTANBUL, April 1 (AP).—In defiance of a Turkish order for his arrest, Samuel Insull remained aboard his little Greek tramp steamer as midnight passed and it became Easter Sunday.

A threat of international complications developed as the former utilities operator belligerently refused a request that he leave the Maiotis.

Unofficial information last night from the Turkish capital indicated a dossier of information relative to Insull may reach the attorney-general at Istanbul today. The Istanbul penal court is awaiting American documents to determine whether Turkey can expel him to the United States.

WHERE TO DINE?

It was a question whether the lone, aged passenger of the Maiotis would eat his Easter dinner aboard the ship in the ancient harbor of the former Constantinople or ashore enjoying Turkish hospitality.

Continued on Page 2, Column 4

Lord Carson Has Serious Illness

LONDON, March 31 (AP).—Lord Carson, First Lord of the Admiralty and member of the War Cabinet without portfolio during the Great War, is seriously ill of bronchitis at his London home.

Although it was stated that he was holding his own today, his condition was viewed with anxiety owing to his advanced age, eighty-one. He has been in poor health for some time.

Horrible Butchery Followed Party In Pretentious Home

Frank Flieder, His Wife and Guests Battered to Death After Being Tied and Gagged—Neighbors at Erland's Point Make Shocking Discovery—Two Victims Unidentified

BREMERTON, Wash., March 31 (AP).—A grim tragedy, the battering to death of six persons after they had been bound and gagged, was discovered late today at the pretentious beach home of Frank Flieder, a well-to-do retired grocery store operator, at Erland's Point.

The victims, four men and two women, among them Flieder and his wife, had been dead from thirty-six to forty-eight hours. Their hands had been tied behind their backs, and their mouths had been taped, Sheriff D. L. Blankenship reported.

Robbery was the apparent motive for the ghastly deed, as the house had been ransacked, and Mrs. Flieder had been reported to have had diamonds and other valuables in the house.

The identified dead are:

Flieder, about forty-five years old.

Mrs. Flieder, fifty-two, the former Mrs. Anna Taylor.

Their housemaid, a girl about seventeen or eighteen years old, name not ascertained.

Magnus Jordan, fifty, a retired navy man and neighbor.

Eugene Chenevert, forty-eight, of Bremerton, a theatrical performer.

One other man, not yet identified.

FOUND BY NEIGHBORS

A neighbor, Tom Sanders, who lived nearby, and K. Erland, for whom the point on which the Summer colony is named is located, discovered the tragedy. A large Packard car, in which three French poodle dogs were locked up, had been standing in front of the Flieder home for the past three days.

Their suspicions aroused, late today, they entered the yard of the home, and, through a window, saw the ransacked house and two of the bodies. They called the sheriff's office, and that official and his deputies rushed to the scene.

The sheriff and his men broke into the home and a ghastly scene awaited them.

The kitchen floor was covered with broken liquor bottles and dishes, shelves were torn off, and blood stains covered the floors and walls.

Continued on Page 2, Column 1

Septuagenarian Must Wait for Youthful Bride

LINDSAY, Ont., March 31 (CP).—Malachi Campbell, seventy-three, Minden, will have to postpone his wedding to sixteen-year-old Mabel Davis for at least seven months. Today he was sentenced to that term, definite, in the Ontario Reformatory and one year indefinite when he pleaded guilty in police court to having perjured himself in getting a marriage licence by affirming the girl was two years older than her actual age.

Volcano in Iceland Is In Eruption

REYKJAVIK, Iceland, March 31 (AP).—The famous volcano Skeidararjoekull Cirka began erupting, Friday night, according to a message received today from the village of Nupsstad in Skaptafelissysla, 155 miles east of here.

Vivid, lightning-like flashes were seen here all last night and this morning.

The eruptions broke the ice cap on top of the volcano, melting glaciers, and sending a flood down the Skeidara River. This flood is carrying giant icebergs into the lowlands.

SOVIET RESCUE PLANE CRASHES

Pilot Injured When Landing in Snowstorm—Stranded Party in Need

NOME, Alaska, March 31 (AP).—The Russian pilot, F. A. Levanevsky, crashed, today, at Kalyuchin Bay, near Cape Van Karen, on the Siberian coast, while fighting a blinding snowstorm.

He was injured, but how seriously remains to be determined. And the propeller of the nine-place plane, first to start from Alaska territory in an effort to rescue eighty-nine men marooned on ice floes in Bering Sea, was damaged.

OTHER PLANE WAITING

Word of the accident was wirelessed here from Siberia to Pilot M. T. Slentneff, who had been ready to follow him to Camp Scmidt on the ice floes, where the Russians have been living under precarious conditions since the steamer, The Cheliuskin, sank over six weeks ago.

Slentneff, with bad weather reports from Siberia, is waiting until tomorrow to leave.

Levanevsky was forced down, yesterday, forty miles from Cape Van Karen, by another snowstorm, but landed unharmed. He was accompanied by Prof. George Yushakoff, leader of the Russian rescue party, and Clyde Armistead, American mechanic.

The message received by Sleinneff also said the eighty-nine Russians, huddled on ice floes which, with the coming of Spring, may break up any time, were badly in need of clothing.

RECLUSE HAD SAVED WELL

Victoria Pensioner Left $12,000, Seattle Administrator Finds

SEATTLE, March 31 (AP). — Though he had been drawing an old-age pension from the Canadian Government, John Lloyd, elderly bachelor who died in Seattle February 25, possessed an estate worth over $12,000, most of it in cash, it was disclosed yesterday.

The eighty-year-old former bricklayer of Victoria, B.C., was revealed as the possessor of a fortune after Attorney Day-Karr, special administrator of his estate, had probed the past life of the elderly recluse and found his wealth.

When Lloyd was stricken with his last illness in his room in a Seattle hotel while on a business trip here, about $1,000 in currency was found in his possession. He succumbed to the illness at Swedish Hospital a few hours after he was stricken, presumably by a cerebral hemorrhage.

IN STRANGE PLACES

Attorney Karr's investigation disclosed, he reported to Probate Judge William G. Long, that the dead man had large deposits in banks here and in Victoria, where he appeared to have made his home. Some of the papers of the elderly recluse were found in strange places. In an old magazine in his room was found some American and Canadian currency, Attorney Karr reported.

Lloyd apparently left no will, had no close relatives, and lived alone. Karr located two nieces and a nephew in Wales. They will receive the estate.

Throngs in Jerusalem For Easter

JERUSALEM, March 31 (AP).—Thousands of pilgrims entered this ancient Holy City today to participate in the festivals of Easter, the Passover and Nebi Musa.

A great crowd assembled at the Church of the Holy Sepulchre for the Pontifical High Mass said by the Latin patriarch, Mgr. Luigi Barlassina, before a silver altar directly in front of Christ's tomb.

Preceding the Mass at Holy Sepulchre came the ceremony of blessing the lights.

TRIBUTE PAID TO WAR DEAD

P. S. Jackson, of Portland, Places Wreath on Cenotaph for American Legion

America paid a solemn tribute to the war dead of her Canadian cousins yesterday, when in a simple but reverent ceremony, shortly after 12 o'clock noon, Philip S. Jackson, owner of The Oregon Journal, on behalf of the American Legion, the Canadian Legion branches in the United States, officials of the Portland Rose Festival and the citizens of Oregon, placed a large laurel wreath at the base of the Cenotaph in Parliament Square.

The wreath was inscribed "To the Glorious Dead of the British Empire From Their Buddies of the Allied Nation of the United States."

The group at the ceremony included Mrs. Jackson and John F. Laing, chairman of the Citizens' Committee, of Portland, which is taking an active part in organizing the convention of the Canadian Legion in Portland. James N. Flood, chairman of the Canadian Legion convention committee in Portland, was also present, as well as W. G. Stone, chairman of the Victoria and District Council of the Canadian Legion; H. Thompsett, president of the Britannia Branch of the Legion; F. Sparks, representative from the Pro Patria Branch, and J. Quinn, of the Naval Veterans' Branch.

TWO SENTENCED FOR FALSIFYING

Highest Officer of Locomotive Engineers Brotherhood and Banker Sent to Prison

CLEVELAND, O., March 31 (AP) —Alvanley Johnston — the highest officer of the Brotherhood of Locomotive Engineers, and C. Stirling Smith, a banker, were sentenced to one to thirty years in the Ohio State Penitentiary, today, as an aftermath of a $10,000,000 bank failure two years ago.

The bank was the Standard Trust Company, of Cleveland, successor to the brotherhood's own national bank.

Johnston and Smith, president and the Standard Trust, were convicted a month ago of misapplying $450,000 of the bank's money and making false entries in the books.

German Token Offer Brings Problem of Debts to Fore Again

U.S. State Department Asked to Accept Small Part of $50,000,000 Due—Hull Points Out Matter Rests With Congress

WASHINGTON, March 31 (AP).—The problem of European debts to the United States bobbed up again today with Germany offering a small token payment on an installment due and the State Department, in a formal note, calling the Berlin Government's attention to the "well-known fact" that only Congress can change the condition of the foreign debt settlements.

Falling due today was a $50,000,000 payment of principal and interest in mixed claims and army of occupation costs.

Germany offered to pay only the $1,250,000 of interest due.

Noting only the payment due and the payment offered, Secretary Hull in the note said:

"I desire to refer to the well-known fact that it is not within the discretion of the executive branch of this Government to reduce or cancel the existing debt owed to the United States, nor to alter the schedule of debt payments contained in the existing settlement, such power resting with the Congress."

The professed inability of European Governments to carry out the terms of their war debt settlements with the United States has created a controversy that long has stirred Congress.

MINISTER WILL GIVE ADDRESS

Hon. John Hart and Byron Johnson Speakers at Annual Liberal Meeting

Hon. John Hart, Minister of Finance, and Byron Johnson, first member for Victoria in the Provincial Legislature, will be the speakers at the annual meeting of the Victoria Liberal Association, to be held on Thursday night in the Chamber of Commerce auditorium, at 8 o'clock.

All delegates will be duly registered before entering the hall, as officers and committeemen will be voted upon at this meeting.

It is expected that the remarks by Mr. Hart will be of outstanding importance, since it will be the first public address to be given in this city by a member of the Cabinet since the Special Powers Act was passed.

It is possible, also, that plans for the anticipated Dominion election will be discussed.

HORRIBLE BUTCHERY FOUND IN BIG HOME

Continued from Page 1

It was evidently the scene of a terrific battle.

In the dining-room, the body of Jordan was found, slumped down in a chair, and the housemaid was lying on the floor, her arm reaching up onto the couch. They had been brutally beaten, apparently with a hammer or other heavy implement, the sheriff declared.

In the bedroom, Mrs. Flieder's body was found on the bed, her face and forehead also badly smashed. The body of the unidentified man, similarly beaten, was found crowded into a closet.

The other two victims, Flieder and Chenevert, were in the living-room, both lying face down on the floor.

Tape was found over the eyes and mouths of two or three of the victims, and cords with which they had been bound, but in the terrible struggles before they had been killed, the tape and cords had been torn loose.

A bullet hole was found in one of the doors, but the bodies were so terribly beaten that it was not immediately determined whether they had been shot, in addition to being beaten to death.

The ten-year-old daughter of the Flieders, Maxine, had not been home the past few days, visiting with an uncle, Lewis, at Bremerton, and thus escaped the tragedy.

ROBBERS SUSPECTED

As Prosecutor R. W. Miller reconstructed the affray, he said the six persons had apparently been having a party, with drinks being served, when hold-up men entered the home. Apparently at revolver point, they covered the eyes of their victims with tape.

Then, it would appear, the prosecutor said, that one of the party tore the plaster off his eyes, and possibly recognized the hold-up men. A fight ensued, and it is possible that the hold-up men then decided to kill their victims to prevent being identified in court, he declared.

The Flieders came back home a week ago, after having visited in Seattle for several days, and the visitors arrived in the Packard car on Monday. Life was seen around the house last Wednesday, Sheriff Blankenship said, but no movements of anyone subsequently.

RETIRED BUSINESSMAN

Mrs. Flieder was the widow of a retired druggist before marrying Flieder. Her husband retired several years ago and they built their home at Erland's point four years ago. Both were pioneer Bremerton residents.

In addition to his brother Louis, secretary of the Bremerton Lodge of Elks, Flieder left another brother, Paul, a Bremerton businessman.

The Flieders had been prominent socially here and had entertained frequently, being known to neighbors as "party people."

IDENTIFICATION DIFFICULT

It was some time before the authorities could identify the victims other than the Flieders. Then local residents called in to assist recognized Magnus Jordon, a retired naval man, who lived nearby.

The girl, it was reported, was the maid in the house. Neighbors did not know her name.

Chenevert's name was obtained from his automobile licence card. It was issued at Walla Walla. Telegraphic inquiries to the police at that place resulted in a statement that Chenevert and his wife left in their Packard car, last week, to go to Seattle to meet Mrs. Chenevert's son. They took their poodle dogs with them.

Efforts to identify the other murdered man have so far been without success.

The Flieder dwelling is a pretentious building, a permanent home, located on the waterfront of one of the inlets of Puget Sound. A number of retired business people and their families live in the colony, although the houses are scattered some distance apart.

HOUSE IS ISOLATED

The Flieders had been prominent socially in Bremerton, and had entertained frequently here and at their home. Neighbors described them as "party people."

The scene of the massacre is about 300 feet from the home of the nearest neighbor, and is one of the most isolated of the colony. Although during the Summer time 100 or more people live there, at this time of the year there are only residents there, among them the Jordans and Sanders. The Flieder home was built about four years ago.

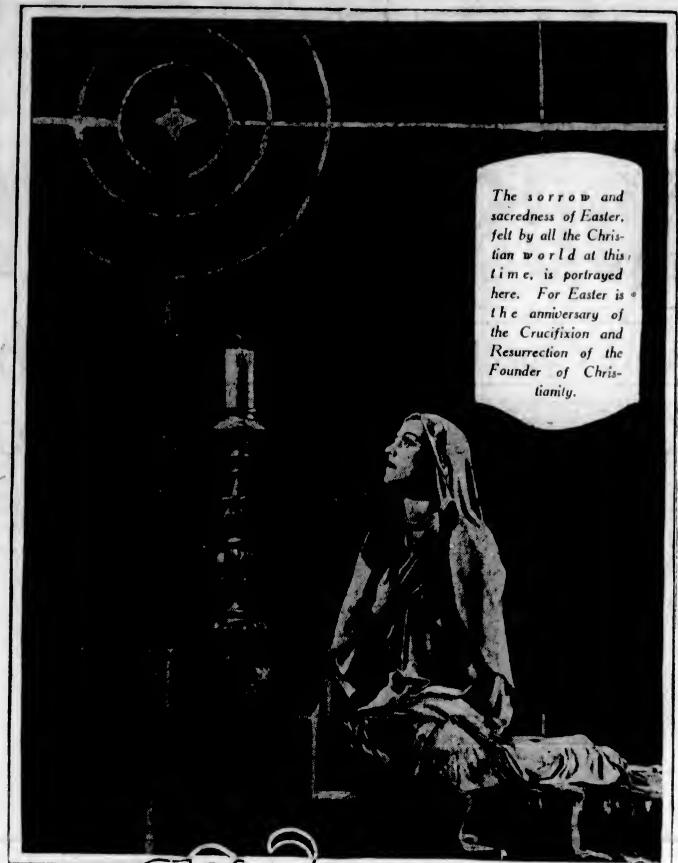

The sorrow and sacredness of Easter, felt by all the Christian world at this time, is portrayed here. For Easter is the anniversary of the Crucifixion and Resurrection of the Founder of Christianity.

LAYS BARE PLOT TO KILL SWANS

Continued from Page 1

the attention of Alderman John A. Worthington, chairman of the parks committee, was drawn to the series of deaths. It was the fourth discovery that led authorities to believe that there was some adverse factor at work, and that the high mortality might be due to some mineral poison.

FIFTH POISONING

When a fifth swan died, on March 4 last, its body was taken to the Jubilee Hospital, there to be studied by the pathologist, who could find no foreign matter that might have caused its death. J. B. Munro, deputy minister of agriculture, was next consulted. He called in Dr. W. R. Gunn, Provincial veterinarian, and D. E. Whittaker, Provincial analyst, who advanced the theory that poisoning was due to salt, which is quite fatal to birds. This explained why no foreign substance, that might have caused death, could be found in a pathological study. The salt poisoning theory was quickly established.

Last March 10 a sixth bird was found dead, and on that date a person was observed feeding corn to the swans, the significance of which became apparent at a later date.

When on March 14 a seventh swan was found dead, the crop of the fowl was given to Mr. Whittaker to analyze. At first he could find only a trace of salt, but later discovered corn in the crop. This corn he soaked in water, and the following day analyzed the water and discovered that the corn had been soaked in salt water before being given to the swan.

Two more birds were found on March 15, one dead and the other dying. An attempt was made to save the dying bird, but to no avail. However, other birds found with similar symptoms of prostration were brought to Beacon Hill Park, where, under careful treatment, they were saved. Some of these fowl were particularly rare and valuable.

UNDER SUSPICION

Two or three persons, Mr. French stated, by reason of their active propaganda against the swans, and some by their open threats to aldermen, have come under suspicion, although heaviest suspicion has fallen on a person whose feeding of the birds has been kept under close surveillance. The area is now being closely watched by the authorities, Mr. French stated.

Mr. French pointed out the pecuniary value of the birds themselves as one reason against their extermination. He also spoke of the world-wide publicity Victoria was receiving as a result of the sanctuary. Pictures and stories had appeared in London, England, papers. A Seattle paper had carried a detailed story and some beautiful pictures of the swannery. Donations of rare and costly birds were being received from many parts of the Empire, he said.

DIRECT AFFRONT

"The villainy has been a direct affront to His Majesty the King, who, with other kind friends in London, graciously donated some swans to the citizens of Victoria as a mark of special favor. What the authorities at St. James Palace will think of our people, when the matter comes to their attention, can better be imagined than suggested, but it is to be feared that they will regard the people of Victoria as little better than semi-civilized to tolerate such conditions in their midst," Mr. French declared.

"The sufferings of the poor birds, mute, yet pleading in their agony, can better be imagined than described. Anybody who has seen the graceful yet pathetic dance, "The Dying Swan," portrayed by the late celebrated Anna Pavlowa, will have vividly brought to mind what it must have meant to these innocent creatures, treacherously betrayed by the cruel hand from which they trustingly took their sustenance," Mr. French stated.

Tides at Victoria

APRIL

Time of tides (Pacific standard time), at Victoria, B.C., for the month of April, 1934.

Date	Time H. M.	H't Ft.	Time H. M.	H't Ft.	Time H. M.	H't Ft.	Time H. M.	H't Ft.
1 ..	2 49	8.2	10 05	2.8	16 59	7.0	21:25	6.2
2 ..	3 01	8.5	10:50	2.2	18:45	7.0	21:38	6.8
2 ..	2 20	8.6	11 40	1.7	....		....	
4 ..	2 40	8.0	12 30	1.4	....		....	
5 ..	4 06	6.1	12:26	1.3	....		....	
6 ..	4 35	6.6	14 24	1.3	....		....	
7 ..	5:10	8.4	15 21	1.7	....		....	
8 ..	1:20	7.6	16:21	2.2	....		....	
9 ..	1:10	7.8	6:16	6.6	8 35	7.2	17:23	3.6
10 ..	1 15	7.7	6:51	5.8	11 25	7.0	18 20	3.5
11 ..	1 20	7.6	7:20	4.7	12:56	6.9	19:06	4.2
12 ..	1 24	7.8	8.06	2.7	14 25	7.0	18 50	5.0
13 ..	1 34	8.1	8 44	2.8	15 54	7.1	20 29	5.7
14 ..	1 49	8.3	8 21	2.2	17:20	7.2	21 00	8.4
15 ..	2 06	8.5	10:01	1.7	18 45	7.2	21 25	7.0
16 ..	2 25	8.6	10 45	1.5	20 34	7.5	21:40	7.4
17 ..	2 41	9.6	11 30	1.5	....		....	
18 ..	2 54	6.4	12:15	1.7	....		....	
19 ..	3 48	8.3	13 01	1.8	....		....	
20 ..	1.00	8.1	12 49	2.3	....		....	
21 ..	0.40	6.1	14 35	2.7	....		....	
22 ..	0 44	6.0	15 24	3.1	....		....	
23 ..	0 40	7.8	16 16	3.8	....		....	
24 ..	0 35	7.7	7:40	5.6	10:20	6.1	17 10	4.1
25 ..	0 28	7.7	7:25	5.2	11:46	6.2	17:59	4.5
26 ..	0 40	7.7	7:35	4.3	13 01	6.3	18 40	5.0
27 ..	0 50	7.6	6.00	2.4	14 15	6.6	19 12	5.6
28 ..	1 04	6.2	8 20	2.5	15:37	6.8	19:40	6.2
29 ..	1:18	8.8	6 05	1.7	17:05	7.1	20 06	6.6
30 ..	1:35	6.8	8 44	0.6	18 40	7.3	20 25	7.2

The time used is Pacific Standard for the 120th Meridian west. It is counted from 0 to 24 hours, from midnight to midnight. The figures for height serve to distinguish high water from low water. Where blanks occur in the table, the tide rises or falls continuously during two successive tidal periods without turning.

The height is in feet and tenths of a foot, measured from the average level of low water.

To find the depth of water on the sill of the Esquimalt drydock, add 18.9 feet to the height of high water as above given.

To find the depth of water on the sill of the Songhees drydock, add 30 feet to the height of high water as above given.

KICKED HOLE IN WINDOW

No articles were stolen from Mrs. W. Lee's second hand store at 640 Johnson Street, late last night, when someone kicked a small hole in the show window, according to a report to the police.

SAVED EYESIGHT BY FAST FLYING

JOHANNESBURG, South Africa, April 1 (CP).—The eyesight of an eight-year-old Bulawayo girl, Yvonne Stuttaford, has probably been saved as the result of a successful flight made under extremely adverse weather conditions, from Bulawayo to Johannesburg.

Splinters of wood entered Yvonne's eye when she slipped on the floor and caught hold of a piano stool for support, at her Bulawayo home. It was felt that the only hope of saving the eye was for her to be taken to Johannesburg for an immediate operation.

It is thought that the speed with which the patient was brought to the Rand will probably result in the operation being successful.

INSULL DEFIES TURKISH ORDER

Continued from Page 1

A laconic statement of the Governor of Istanbul that Insull was still aboard was the only official word concerning the fugitive since yesterday. Persons are still strictly forbidden to approach the Maiotis and twenty-five police continue to insure the passenger's solitude.

CLAIM ARREST LEGAL

Turkish newspapers assert that it would be perfectly legal to arrest Insull despite the Greek flag flying over the Maiotis. The Journal Ashkham said his arrest aboard a foreign ship having obtained the freedom of the harbor and in Turkish territory waters, as in the case of the Maiotis, is perfectly proper.

The financial aspect of Insull's odyssey in search of refuge figured importantly in conversation about the case here. A rumor was that a prominent Istanbul merchant received a letter from Insull's lawyers asking him to intervene with the Turkish Government, offering $2,000,000 for a haven in Turkey.

ASK JUSTIFICATION

ATHENS, March 31 (AP).—The Greek Government today asked its legation at Ankara, Turkey, to demand of the Turkish Government what justification it has for holding the Greek Ss. Maiotis, Samuel Insull's haven.

THE LAST STEP

WASHINGTON, March 31 (AP)—The United States took, today, the last necessary step to secure Samuel Insull's immediate formal arrest in Istanbul by Turkish police.

Ambassador Robert P. Skinner received a certified copy of the Insull indictments, cabled to Ankara from Athens.

Turkish authorities previously had promised Ambassador Skinner that Insull would be arrested upon receipt of the texts of the warrant of arrest and the indictment. The warrant text was cabled to Istanbul on Friday.

EGG-LAYING CONTEST

Results of the egg-laping contest conducted by the Dominion Experimental Farm, Sidnev, for the week ending March 27, follow:

Breed and Owner	Totals to Date Eggs	Points
White Leghorn—		
Arthur Adams	742	896.0
R. E. Ault	744	724.6
W. Bradley	1,006	1,025.9
Dashwood Poultry Ranch	631	692.7
J. J. Dougan	615	876.8
F. C. Evans	1,071	1,047.2
F. C. Evans	1,040	*1,086.4
W. J. Gunn	789	803.8
J. McCurrach	841	1,013.6
J. Smyth	692	1,042.0
Wace & Reason	801	857.7
Westwood Poultry Farm	729	754.8
T. Wilkinson	845	992.7
Black Leghorn—		
Mrs. F. C. Lambert	621	714.8
Rhode Island Red—		
J. Burgess	932	908.8
H. C. Cooke	444	400.3
O. G. Hunt	587	845.4
Mrs. A. G. Jackson	609	628.6
Colin F. Jackson	768	855.0
Sam McBride	628	674.4
Howard D. Reid	603	661.2
P. H. Staverman	550	495.1
Barred Plymouth Rocks—		
R. E. Ault	882	917.8
Exp. Farm, Agassiz	853	840.0
White Leghorn—		
W. Bradley	871	909.1
Barred Plymouth Rocks—		
Mrs. F. C. Lambert	724	744.3
Fred W. Morse	562	567.2
Swastika Poultry Plant	656	687.8
White Wyandotte—		
Exp. Station, Sidney	555	519.7
Exp. Station, Sidney	584	564.7
Geo. H. Mather	395	374.0
Exp. Station, Sidney	485	436.8
Light Sussex—		
R. Victor Robinson	692	1,005.8
H. P. Williams	602	648.2
Totals	24,889	23,399.4

*Leading pen.

Women's Burden For Past Years Is Made Known

If the average business woman should reveal the burden of family responsibility which she has been carrying through the past few years the picture would be startling to most people, according to Miss Elsie McRobb, of New York, who sees at first hand the financial problems of many self-supporting young women, as secretary of the retirement fund of the Young Women's Christian Association.

"It is surprising how much of a business woman's income goes to the support of parents, sisters and brothers, and many times to friends," Miss McRobb says. "Naturally these girls are frightfully worried, for their own savings have been drastically curtailed and omitted entirely in most cases. It is interesting to note that those people who have some form of insurance, annuity or pension to look forward to, have been better able to carry heavy responsibility without showing so much the strain on their nerves and physical energies."

Will Pay Return Visit to London

ROME, March 31 (AP).—Fulvio Suvich, Under-Secretary for Foreign Affairs, will go to London, on April 23, to discuss latest disarmament developments, it is learned.

He will return the visit of Sir John Simon, British Foreign Secretary, who discussed arms problems with Italian statesmen.

TURKEY LOSES EAST CUSTOMS

Great Changes Are Taking Place Under Rule of Mustapha Kemal

MONTREAL, March 31 (CP).—An ern Turkey than can be imagined by many North Americans, was conjured up by Dr. Katteni Malouf, a Montrealer, who has just returned from a visit to the state of Mustapha Kemal.

The fedora has replaced the fez; Latin characters written from left to right are now used instead of Arabian characters written from right to left; the name of Allah has been abandoned in the call to the faithful from the mosques, and the harem has been foresworn, he declared.

TYPICAL WESTERNER

Instead of the traditional Eastern ruler, Mustapha Kemal is a typical Westerner, according to Dr. Malouf. Once he achieved leadership, he westernized everything from traffic signals to written or printed script, and introduced the study of Western European languages and ideas. Today, school children are taught in Turkish for the first four years of their course, and during the following three years, select the Western language they are to study.

Gone, too, are the reactionaries who rebelled against the new regime. Kemal hanged thirty-six from lamp-posts in the streets, said Dr. Malouf, and the rest fled or for ever held their peace. Gone are the picturesque banditti who infested Turkish roads. Finger printing and Scotland Yard methods, Dr. Malouf remarked, had driven them out.

HAS HIGH PRAISE FOR PROSPECTORS

Minister of Mines Says Canadian Mining Men Second to None in World

KIRKLAND LAKE, Ont., March 31 (CP).—To the efficiency, hardihood and pioneering spirit of Canada's army of prospectors the Dominion owes a huge debt, in the opinion of Hon. W. A. Gordon, Minister of Mines and Immigration.

At a banquet here, Friday night, attended by many mining and political leaders, Mr. Gordon declared Canada today had mining men second to none in the world.

In 1910 Ontario's gold output amounted to $70,000, compared with estimated production of $70,000,000 in 1934, the minister observed. More than 95 per cent of this wealth would be contributed by the Kirkland Lake and Porcupine fields in equal amounts.

Mr. Gordon was accompanied by J. H. Stitt, and W. W. Kennedy, Manitoba M.P.'s, and J. R. Fraser, M.P., for Cariboo.

REPORT TWO HUNDRED DROWNED IN GORGE

CANTON, China, April 1 (AP).—Nearly 200 persons were reported to have perished in Shiuhing Gorge, Saturday, with the sinking of the Chinese towboat, Wing Lee, bound for Wuchow.

LIFEBOAT FUND GROWS RAPIDLY

Society Having Craft Built to Patrol Clover Point Waters

To date $608.19 has been given to the Vancouver Island Lifeboat Association fund, purpose of which is to erect a series of life-saving depots along the seacoast. Individual subscriptions to the fund amount to $363.49, while the amount received from the recent tag day was $244.70.

A sixteen-foot lifeboat, to be used for patrolling in the vicinity of Clover Point, is now under construction, and will be launched early in May. Meanwhile, temporary equipment and crews have been located at three strategic points along the waterfront.

Six lifebelts and one lifebuoy are in the home of H. R. Fletcher, 1482 Dallas Road, telephone Empire 9191; two lifebelts and one buoy are in the home of F. W. Kemp, Marne Street, near Chinese Point, and two lifebelts and one buoy are at the Oak Bay Boathouse, in charge of N. F. Cornelius and H. B. McClung. The telephone number there is Empire 2578.

SUBSCRIPTION LIST

The complete subscription list follows:

Previously acknowledged, $261.40; Ernest Franklin, $1; George Straith, $1; Anon, Mrs. T., $20; F. V. Longstaff, $5; George Carter, $5; H. H. Radford, $5; Charles Hartley, $1; H. R. Fletcher, $5; Gladys M. Townsend, $1; John MacDonald, $2; Alfred Morgan, $1; A. E. Metchan, $2; Army and Navy Veterans, $2; Thomas H. Horne, $1; M. D. Harbord, $1; D. W. Burnett, $5; Revellers' Club, $33.84; Arthur Hinder, $1; F. G. Purser, $1; L. S. Manzer, $1; T. E. Cormick, $1; A. McDonald, $1; George F. Lowe, $1; Hawks Brothers, $1; S. H. Knott, $1; M. Powell, $1; Eli Hinder, $1; Charles Hensley, $1; Anonymous, O.N., $1; "John Doe," 25c; Eileen Shaw, $1; R. H. Roach, $1; Miss Carolin Macklin, $2; N. E. Morgan, $1; Mrs. E. H. Harris, $2; tag day receipts, $244.70; total, $608.19.

FAHEY FREE ON BAIL OF $10,000

Continued from Page 1

Coming to Canada after his escape from the penitentiary, Fahey worked in various Western Canada districts and then settled at Jasper, where he was known as a hard-working, industrious citizen, of quiet habits and kindliness.

Fellow townsmen at Jasper have contributed to a defence fund, and have also petitioned both the United States and Canada Governments, urging leniency in the Fahey case. He has a wife and three children at Jasper.

CONDITION OF ORDER

A condition of the bail order is that Fahey remain in Edmonton until the extradition hearing on April 13.

Mr. Howson referred to the case of Martin Insull, recently extradited to the United States from Toronto, in support of his application.

"There is a man," Mr. Howson said, "who is charged with defrauding the people of millions of dollars, but he was admitted to bail of $25,000.

FAVORABLY DISPOSED

OTTAWA, March 31 (CP).—Prime Minister R. B. Bennett has received a telegram from the Jasper Chamber of Commerce seeking his cooperation in securing executive clemency for James Fahey, forty-six-year-old fugitive from United States justice, now held by authorities in Alberta on a charge of poaching.

Mr. Bennett said, today, he would be disposed to exercise whatever influence he could properly bring to bear to secure leniency for the man, who escaped from Leavenworth Penitentiary, twenty-four years ago, while serving a life sentence.

The average English family, says a statistician, consists of 4.1 persons. The .1, of course, is father.

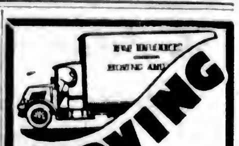

Phone G4118

Let us care for your moving problems. We are equipped to handle all classes of household goods. We can save you money.

Victoria Baggage Co.
510 Fort Street

NOW

only $7.45 AND YOUR OLD MOWER

A fine quality, ball-bearing lawn mower, 5-blade, 14-inch cut. This special price includes free delivery.

HATT'S HARDWARE

Wait for PLIMLEY'S NEW CAR ANNOUNCEMENT

THOS. PLIMLEY LTD.
1010 Yates Street

NEW Beatty Cleaner 1934

When you have the new Beatty house-cleaning equipment in your home, you have the unfailing assurance that your home is clean.

Beatty Washer Store
1609 Douglas St. G 7511

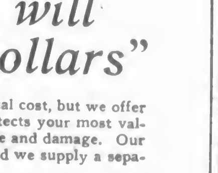

Can Be Obtained at All Good Drug Stores Special Agents
VANCOUVER DRUG COMPANY'S EIGHTEEN STORES

General Electric Washing Machine $89.50
Undoubtedly the Finest Washing Machine Made
JAMESON'S ELECTRICAL, LTD.
Cor. Douglas and View Streets

PRESCRIPTIONS OUR SPECIALTY
Victoria's Leading Prescription Store.
OWL DRUG CO., LTD.
Phone G 2112 Campbell Bldg. W. H. Bland, Mgr.

Save Money on Your Tires!
By Buying Them at a TIRE Store
20% OFF NEW TIRES
10% OFF RETREADS
TRADE-IN ALLOWANCE ON OLD TIRES
Get Our Prices for Complete Change-Over to New AIRPLANE Low Pressure Tires. The Low Cost Will Surprise You
EMPIRE REMOLDS Cost Less Per Mile Than Any Retread Made in British Columbia
NEW TIRES, USED TIRES, RETREADING and VULCANIZING
EMPIRE TIRE CO., LTD.
2220 Douglas St. (3 Blocks North Hudson's Bay) Empire 0523

POPULAR CASH • 1317 DOUGLAS ST. E 2428
PEOPLES CASH • 737 YATES ST. G 5991
SELF SERVICE • DOUGLAS ST.
3 STORES
BATCHELOR'S CASH and CARRY
MONDAY SPECIALS
Libby's Corned Beef ..... 2 Tins 21¢
ROYAL CROWN SOAP—6 bars 19c
Shelled Walnuts ..... Per Lb. 21¢
Sliced Bacon ..... 1 Lb. 25¢
Cowan's Cocoa ..... 1-Lb. Tins 23¢

HEANEY'S
. . . . "and when it comes to MOVING! HEANEY'S will save you dollars"

We not only cut dollars from the actual cost, but we offer experienced, reliable service that protects your most valuable household effects from breakage and damage. Our large roomy vans are fully padded and we supply a separate cover for every article.

Moving - Packing - Shipping Storage

We have connections in every part of the world. Experts in packing and crating your goods. We have large storage facilities. All upholstered furniture demothed before being placed in dustproof rooms.

PROMPT, EFFICIENT BAGGAGE SERVICE
LIFT-VAN SERVICE TO VANCOUVER

The Oldest Established Cartage Co. in Victoria

Phone Garden 1194 HEANEY'S 1125 Wharf Street

Established 1890

St. John's Church Characterized as Alive With Music

Visitor Impressed With Appealing Quality of Organ—Rev. Canon F. A. P. Chadwick Found to Be Clear, Upstanding Preacher and Senior Minister in City

By REV. DR. J. K. UNSWORTH

AN English friend of the writer who is familiar with the cathedral towns of England said once that when the bells of Wells Cathedral rang out in full chorus it seemed as if the whole town were alive with music. Such was the location of the cathedral and the bell tower, and so fitting was the conformation of the buildings and streets, that the waves of sound were caught up and passed back and forth in currents of rhythm until every street and nook and corner was bathed in melody.

Similar was the effect upon one visitor when he entered the spire vestibule of St. John's Church on Quadra Street. A wonderful ocean of melody welcomed and enbathed one. The main organ at the farther end of the church and the nearer echo organ were being played, and through the open church door their blended harmonies overflowed, billowing out into the vestibule, and cramming it with such a concord of sweet sounds that the amazed visitor seemed immersed in musical beauty, swimming in an ocean of delightful harmony.

Within the church one is similarly impressed. Whether it be the peculiar position of the organs or the shape of the vaulted roof or the witchery in the artist hands of G. Jennings Burnett, who must have made the instruments a part of himself during these nearly thirty years, the writer has not heard quite the same blending of sound, suffusing every part of the church. The music seems not to come from one place, but to be exhaled from roof and wall and window and pillar. The sacred edifice seems alive with music.

One is reminded of the "mighty hall" of the Arthurian legend,

"Which Merlin built for Arthur long ago,
For all the sacred mount of Camelot,
And all the dim rich city, roof by roof,
Tower after tower, spire beyond spire,"

were "built to music." The writer rarely passes St. John's without coming, even but for a moment, under the spell of his first experience in entering its portals.

PEOPLE SING WELL

The atmosphere of the church is that of a worshipping congregation. Particularly noticeable is the cordial co-operation in the forty or forty-five minutes of devotions. St. John's people sing well the hymns, set to familiar tunes; they join heartily in the Te Deum, the Venite, Benedictus and Lord's Prayer. The chanting was of the older type and was refreshingly participated in. In general, the Prayer Book was interpreted in the moderate and distinctly evangelical spirit.

Just here may be noted an impression of one non-Anglican worshipper in Anglican churches. This is the large place that the Holy Scriptures are given in the orders of service, a much larger place than in the Presbyterian, Baptist or United Church modes of worship. Ordinarily, the Anglican ritual calls for two Scripture lessons, one from the Old Testament and a second from the New. On the morning of the first Sunday in Lent, two psalms were chanted also, the Venite (Psalms, 95), and the Benedictus of the first chapter of Luke's Gospel. Besides, there were the sentences of the call to worship and the Lord's Prayer, twice used.

MESSAGES OF THE BIBLE

Without any exact estimate, it may be said that fully half an hour is given by Anglican worshippers to the messages of the Bible. Some of these are repeated from Sunday to Sunday and others range over the whole of the sacred record. Given a good reader at the reading desk and an attentive people, the infiltration of so much Biblical literature must play a large part in the religious culture of Anglicans.

Over against this, most of the other communions make an unsatisfactory showing. Historically, the Methodists never exalted Bible reading in their public services. Their genius called for prayer and the expression of Christian experience. The Presbyterians are traditionally expositors of the Word of God. The Bible lay upon the pulpit. The Bible was found in the pews. The people studied "The Book" under the direction of their minister.

Regretfully, the observer must state that the latter have departed much from their tradition, at least in Canada, both those that have not and those that have entered the United Church. The Bible is indeed on the pulpit. In few instances are two lessons read, frequently one of these is quite short. In some churches a Psalm is read responsively, more particularly since the adoption of the new United Church Hymnary, wherein responsive selections are included.

The Bible in the pew is "noticeable for its absence." The average attendant at the churches mentioned rarely brings his Bible with him, the fashion of his forefathers. In the racks of many pews an investigator may search in vain for a copy of the sacred book. The Church's hymnary is there, but not the Church's Bible.

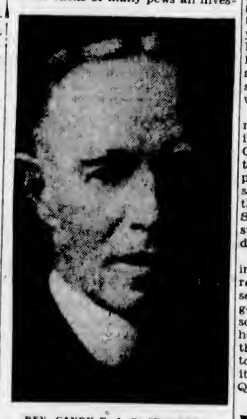

REV. CANON F. A. P. CHADWICK

THE HONORED RECTOR

It is time to return from this long digression to St. John's Church, and to hear the sermon by the honored rector, Rev. Canon F. A. P. Chadwick, who has been in charge of this congregation now for twenty years. He is, in fact, the senior minister in the city in length of continuous tenure in one congregation. The sermon that morning was on Christ's consecration in His baptism by John the Baptist. Canon Chadwick frequently finds his sermon subjects in the lesson for the day and in general follows closely the church year.

The discourse was a clear exposition of the episode and its significance and practical application, simply phrased, directly and energetically presented. The St. John's rector seems to be fully recovered from his recent indisposition and spoke vigorously. He has an upstanding presence and a natural freedom of speech, as becomes his Hibernian extraction. His voice has a native huskiness of tone, which is, however, not unpleasing. The clarity of style was matched by brevity in composition. The sermon lasted a trifle over fifteen minutes.

Quite noticeable was the large proportion of young men in the congregation, due partly, it is stated, to the strength over a period of years of a live branch of the Anglican Young People's Association. Missionary interests are fostered by a minister who has been from his student days moved by the call to world evangelization.

The history of the edifice need not be repeated here, except that it is the successor of the "Iron Church," that stood on the site of the Hudson's Bay store. A very profitable sale of these lots to the same company which had donated them some forty years before gave St. John's a bank account which stands it in good stead, especially in days of abbreviated incomes.

The congregation on the morning referred to was of moderate size, representing about half the total seating capacity of the church. The general impression was of a wholesome, evangelical spirit and of a hospitable attitude on the part of the officials, who welcome visitors to a beautiful brick edifice that lifts its spire high above the traffic of Quadra Street.

Spire High Above Traffic

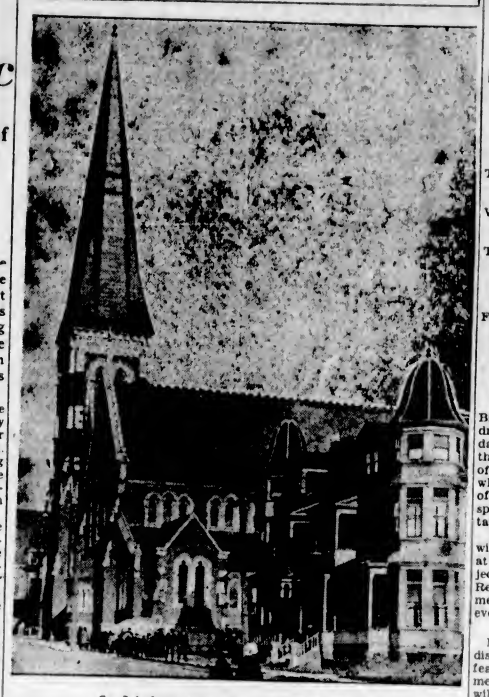

St. John's Anglican Church, Quadra Street

ROTARIANS TO HEAR BISHOP

Rt. Rev. G. E. Lloyd Will Speak on Canadian Northwest Rebellion of 1885

CLUB CALENDAR

TUESDAY—Kiwanis Club, luncheon meeting, Empress Hotel, 12:15 p.m.
WEDNESDAY — Revellers Club, business meeting, Cairo Coffee Shoppe, 8 p.m.
THURSDAY — Rotary Club, luncheon meeting, Empress Hotel, 12:10 p.m.
Kinsmen Club, luncheon meeting, Empress Hotel, 6:15 p.m.
FRIDAY—Capital City Commercial Club, luncheon meeting, Empress Hotel, 12:30 p.m.
Business and Professional Women's Club, business meeting, clubrooms, 8 p.m.

Rt. Rev. G. E. Lloyd, former Bishop of Saskatchewan, will address the Rotary Club at its Thursday luncheon on "Recollections of the Canadian Northwest Rebellion of 1885." Familiar with his subject, which will cover the colorful period of Western Canada's history, the speaker should prove both entertaining and educational.

Lieut.-Col. Brooke Stephenson will speak before the Kiwanis Club at its Tuesday luncheon on a subject to be announced later. The Revellers Club regular bi-monthly meeting will be held Wednesday evening.

PICTURES OF JAPAN

Motion pictures of Japan will be displayed by Douglas Flintoff as the feature of the Kinsmen Club dinner meeting, Thursday. The function will take the form of a travelogue, the visitor leaving the Pacific Coast and journeying to the Far East.

Miss Jean Auld will be honored by the Business and Professional Women's Club at its Friday meeting. Miss Auld will speak on the "History of Art." A reception will be held later.

ESTABLISHED 1901

Angus Campbell & Co. Ltd.

1008-10 GOVERNMENT ST.

Jacket Dress by GOLFLEX

Spring's favorite two-piece ensemble; a frock and jacket with refreshing contrast provided by a large white bow in fine embroidery. The dress has short sleeves and the skirt has pleats placed low on the skirt both back and front. In navy, black, copen and French beige silk sheer. Sizes 14 to 42.

$35

'Golflex' Frocks ARE EXCLUSIVE WITH US IN THIS CITY

"What a Wearable Dress!" by GOLFLEX

You can't help but exclaim when you see it. For the finely pleated jabot of mousseline de soie is charming and the dark pure silk crepe dress just what you've been looking for. Made in one piece with novelty belt and a slim skirt that has inverted pleats back and front. A distinctive answer to the question, "What shall I wear?" In navy, black, French beige, copen and orangine. Sizes 14 to 42.

$25

"This is the Gate of Heaven!" read the sign over the churchyard gate in front of a church which was being restored, while underneath was a notice in large letters: "Go round the other way."

Newsboy: "Sir, my beautiful sister is dying of starvation. Will you buy the rest of my papers?"

Gent: "No, but I'll take your sister out to dinner."

NOTED MINING MAN SUCCUMBS

Major J. MacKintosh Bell Famous Through Canada as Geologist

ALMONTE, Ont., March 31 (CP).—Major J. Mackintosh Bell, one of Canada's most famous geologists and mining men, died here today.

Major Bell was an early explorer of the Great Bear Lake district in the Northwest Territories and was the first to predict radium ores would be found there in commercial quantities.

Born in St. Andrews, Que., September 23, 1877, Major Bell graduated from Queen's University, later taking postgraduate work at Harvard. In 1899 he became assistant field geologist for the Dominion, but resigned four years later to become field director for the Ontario Bureau of Mines.

SURVEYED NEW ZEALAND

Major Bell was in New Zealand six years as director of the Geological Survey of that Dominion. In 1933, a short time before returning to Canada, Major Bell was elected president of the Australian Institute of Mining Engineers.

At the outbreak of war, Major Bell joined the 73rd Battalion as a captain. Later he transferred to the Military Intelligence Department, Imperial Forces in Russia, serving until 1919. He retired as a major, the Royal Highlanders of Canada.

Major Bell collaborated with Miss A. F. Brown in writing "Tales of the Red Children," 1909. He wrote "The Wilds of Maoriland," 1914; "Sidelights of the Siberian Campaign," 1923, and numerous technical papers and reports which were published all over the world.

In 1909 he married Vera Margaret Beauchamp, of Wellington, N.Z., and had two sons.

FUNERAL MONDAY

The funeral for John Sinclair Weir, who passed away, March 28, at the family residence, 2201 Chambers Street, will be held Monday afternoon, at 1 o'clock, from the S. J. Curry & Son Funeral Home. Rev. E. P. Church will officiate, after which the remains will be forwarded to Regina for interment.

LAST RITES TUESDAY

Funeral services for Andrew Goodman, of 705 Pandora Avenue, who passed away in this city, March 30, will be held Tuesday morning, at 11 o'clock, from the S. J. Curry & Son Funeral Home. Interment will be in the family plot at Ross Bay Cemetery.

Black Soil
And Rock for Rock Gardens and Terraces
G. McRAE Empire 3977

The Prescription Chemists
Quality—Service—Price
We have a reputation for dispensing medicine of quality. Our service includes prompt delivery without extra charge. Our prices are reasonable. Medicines and Sickroom Supplies ONLY.
FORT AT BROAD — McGill & Orme LIMITED — PHONE G ARDEN 1196

REAL ESTATE
IDEAL SITE FOR AUTO CAMP
Near Brentwood Ferry
Property consists of nearly Five Acres, has Five-Roomed House in excellent condition.
All the land is cleared and under cultivation and in crop, all tile drained, has very good water supply.
Would make an ideal location for Auto Camp and has frontage on two good roads.
Owner would consider subdividing.
This is one of the last remaining choice Properties in this very desirable district.
Price on Application
Exclusive Agents
For Further Information Apply to
COLES, HOWELL & CO., LTD.
638 View Street G 1032
AUTOMOBILE AND FIRE INSURANCE
If You Require a House, Furnished or Unfurnished, Call and See Our Listings

SATIN-GLO SALE
BAPCO
Continues Until Saturday

Do All Your Spring Decorating With These Three Satin-Glo Products

Spruce up for Spring! Give furniture, floors and woodwork a coat of Satin-Glo ENAMEL . . . make every room glisten with bright, new, cheerful color. Satin-Glo VARNISH used on furniture and woodwork brings out the beauty of the grain. It is also the most satisfactory varnish to use on linoleum as it keeps its lustre despite the hardest wear. Satin-Glo SATIN FINISH is ideal for walls and woodwork because it comes in suitable pastel tints enabling you to create charming decorative effects.

Wherever you see the smiling face of "Satin-Glo Sam" . . . that's the sign of a Satin-Glo store offering you a saving of one-third on all the Satin-Glo you wish to buy. Every Satin-Glo dealer has extra coupons to enable you to benefit by these sale prices.

HIGH GLOSS SATIN-GLO ENAMEL

	Reg. Price	Sale Price
Half-Gals.	$3.35	$2.35
Quarts	1.75	1.25
Pints	.95	.70
Half-Pints	.55	.40

QUICK DRYING SATIN-GLO VARNISH

	Reg. Price	Sale Price
Half-Gals.	$3.00	$2.00
Quarts	1.65	1.15
Pints	.90	.65
Half-Pints	.50	.35

WASHABLE SATIN-GLO SATIN FINISH

	Reg. Price	Sale Price
Half-Gals.	$2.60	$1.60
Quarts	1.40	.90
Pints	.80	.55
Half-Pints	.45	.30

DE LUXE WALL TINT
The Improved Sanitary Kalsomine
A surface that won't rub off. Makes rooms clean and healthy, because it has an antiseptic ingredient. Reg. 65c. Sale Price
65¢ 50¢

Satin-Glo Dealers:

VICTORIA

Burleith Grocery	847 Craigflower Road
Esquimalt Hardware	1303 Esquimalt Road
Fernwood Hardware	2007 Fernwood Road
Garden City General Store	Marigold Avenue
N. R. Hill	603 Wilson Street
Hillside General Store	1400 Hillside Avenue
Hudson's Bay Company	1701 Douglas Street
James Bay Hardware	220 Menzies Street
J. W. Mercer	1004½ Russell Street
Oak Bay Hardware	2213 Oak Bay Avenue
Paint Supply Co., Ltd.	719 Yates Street
David Spencer, Ltd.	1112 Douglas Street
M. Seed	3291 Douglas Street
H. T. Gravlin & Son	1937 Oak Bay Avenue
Bourkes Hardware	1871 Oak Bay Avenue

VANCOUVER ISLAND

West Saanich Mercantile	Brentwood Bay, B.C.
Deep Cove Trading Co.	Deep Cove, B.C.
Sidney Trading Co.	Sidney, B.C.
Goodall Bros.	Colwood, B.C.
Metchosin General Store	Metchosin, B.C.
L. G. Wilkinson	Langford, B.C.
George Frayne	Mill Bay, B.C.
Cowichan Merchants, Ltd.	Duncan, B.C.
Gordon's Stores, Ltd.	Cowichan Lake, B.C.
Victoria Lumber & Mfg. Co.	Chemainus, B.C.
Mouat Bros.	Ganges, B.C.

BRITISH AMERICA PAINT CO., LTD.
VICTORIA VANCOUVER CALGARY EDMONTON REGINA

The Daily Colonist

Established 1858

The Colonist Printing and Publishing Company, Limited Liability.

J. L. Tait, Managing-Director

Subscription Rates by Carrier and by Mail in Districts Contiguous to Victoria, Served by Colonist City Carriers:

Yearly $12.00
Monthly 1.00

All subscription rates payable in advance. Mail subscribers are requested to make all remittances direct to The Daily Colonist.

Subscribers in ordering change of address should be particular to give both old and new address.

Subscription Rates by Mail:
To Canada, Great Britain, the United States and Mexico, except districts as above:

Yearly $6.00
Half-Yearly 3.00
Quarterly 1.50

Sunday, April 1, 1934

SURSUM CORDA

No festival of the Church in the same way as Easter teaches humanity to bid the heart auspicate life with the old cry of Sursum Corda. Providence has given to people a great trust; the mind should be elevated to its greatness. The challenge of the Resurrection is to that greatness; it is what tells everyone that victory has been established for all time over sin and death. No event in human annals exercises a more profound influence on human fortunes. That influence has extended from Calvary and will go on to states unborn and accents yet unsung.

One lesson of the Resurrection is the manner in which it shaped the lives of Christ's disciples. They were the eyewitnesses of His Presence before and after death. They were transformed by the knowledge of the Risen Master. Their lives thereafter were a living testimony of acts undeniably real and powerful. They became worthy of citizenship in the Kingdom of God. The Gospel they preached proclaimed how it was possible for all, by a way of life, to enter into the highest reward. They spoke the language which told how a Dominant Power can cleanse the heart, purify the understanding, make all things new. They told how the springs of life can be revivified; how the Gesta Christi have their place in the records of time; how the Risen Christ showed there can be no ultimate defeat in either the power of evil or the doom of death.

The Resurrection re-endowed with a heavenly glory One who had moved for a brief span of years among mankind. It sealed the lesson He had taught of the complete sovereignty of the Godhead. It typified the reward of loyalty, of faith and of sacrifice. Tennyson wrote that "Death's truer name is Onward." That is what the Resurrection proclaimed it—an ever-growing accession of life. That is Christianity's supreme message, that death is not a forbidding shadow but the gate to the life immortal, the rousing to the endless day in the Paradise of the Divine Presence.

It is well that Sursum Corda should be the cry of all who know what Easter stands for, of all who live for a triumphant attainment of the fullness of life. The Easter life is appreciation of the realities of the supernatural order, understanding of the law of spiritual receptivity. That faith is a way to the goal of perfect manhood and perfect womanhood. It shows that there is folly in estimating life in terms of temporal fortunes, for the dignity of life is based upon the things of the spirit. It is the uplifted heart that can meet and overcome the slings and arrows of fortune, however outrageous. For such hearts there is no story in the history of the human race that makes more for gladness than that of the Resurrection. The event showed there is a Lord of life and death, and in the Lordship there is an infinite love for humanity. It is this knowledge that makes the Christian faith a true Eucharist. That faith proclaims that the Christ Who came to earth still lives and reigns.

The Resurrection is the eternal message that points the moral and adorns the tale of a perfect life. Its affirmation is of how full energies may be attained; how what is lost by sin may be recovered; how there is a crowning glory as the reward of a great purpose in life. That which was so forbidding in the Cross became the pledge of an enduring happiness, the symbol of an abiding love. It is no wonder that the Easter message should be one of supreme optimism, one that can roll away the stone from all hearts. As a miracle, as a parable, as an inspiration, as the supreme happening recorded on earth, it is forever the resurgent hope in the lives of all who trust, of all who have faith, of all who go forward. The uplifting of hearts makes for optimism regarding the love and power of the Redeemer, makes it impossible for the spirit to despair, speeds humanity onward and upward in service, in faith and in endurance.

Sursum Corda is the joyful motto of the Easter festival, the clarion call for exercise of the power to live according to the faith that the triumph over sin and death proclaimed. It is in that faith that life is dowered with gladness and splendid confidence, that there is an ever-freshening meaning of the love of God and a growing consciousness of the Divine grace. Easter's message has an unequalled restorative power. "Peace be unto you" is its benediction, bestowed then and forever after on those who hold the faith. That benediction was pronounced on the first Easter Day by One Who is the Master of life and love and Who typified by His re-ascent to life and His translation to glory not only the eternal triumph of the Risen Lord, but, as well, the endless resurrections of His love.

AUSTRALIA'S RECOVERY

A few years ago the state of Australian finances was a matter of very grave concern. This applied to both the central and the State Governments where deficits were the order of the time, and these were accentuated by the era of depression through which the world was passing. All that has been changed by careful financing, by economies, and by methods which have entirely altered the outlook.

A special supplement of The Sydney Herald says that Australia is once again riding towards prosperity on the sheep's back. It was in 1931 when the prices of wool were so low that the real pinch was felt. The graziers did not attempt any measures at recovery such as have been tried in other countries. They did not withhold supplies. They met the market squarely, and The Sydney Herald says, "took what was offered in the competition of the sale room. A production which embraced fifty per cent of the merino wool of the world was given to consumption without hindrance. The world, with cheap wool, got to want wool more than ever before." Then came a short wool clip. The world was willing to pay a bigger price, "because it knew that there was no pool which at some time must unload." Wool prices practically doubled and Australia advanced on the road of recovery.

The same newspaper points out that for two years national expenditure has declined by £10,358,000 and revenue has increased by £4,946,000. The accumulated deficit has declined in the same period from £17,216,340 to £12,355,641. These financial results followed remission in taxation and encouraged the Government to engage in further remissions. The people are gathering proportionate confidence. There is greater manufacturing activity, the sale of motor cars has doubled and seventy per cent of the sales are for cash. The Herald says that buyers are not mortgaging the future "for immediate business or pleasure gains." They are only spending on extras what they can afford to spend. Australia's recovery is on an economic basis. She is following old and well tried plans with most satisfactory results.

ANGLO-FRENCH TRADE

So far no finality has been reached in arrangements for a trade agreement between Britain and France. The negotiations were proceeding smoothly, and there were indications that a treaty was all but signed, when Mr. Neville Chamberlain, the British Chancellor of the Exchequer, announced that Britain must maintain the high tariff on silks, one of the staple French exports to Britain. M. Lucien Lamoureux, the French Minister of Commerce, was not empowered to accept a treaty containing such a clause, and not providing for a reduction in the silk duties, so, for the time being, conversations are at an end.

The possible consequences of a resumption of a trade war with France are causing a good deal of disquietude in Britain. The present Anglo-French commercial treaty has been denounced by France, preliminary to drawing up a fresh pact. Within a short time, unless something is done, there will be no trade treaty at all. That would mean that, for one thing, the French Government would be at liberty to impose a prohibitive tax on every British passenger using Marseilles en route to Britain from the East. This and some other possible developments cannot be contemplated with equanimity by the British business world. Every pressure is being brought to bear on the British Government to continue negotiations for a new trade treaty that will confer benefits on both countries. A system of tariff reprisals between France and Britain would have ruinous effects.

Le Canada of Montreal says that the Premiers of Manitoba, Saskatchewan and British Columbia are puzzling their brains to discover new ways and means to economize. That newspaper has evidently not followed the trend of legislation in this Province during the past session of the Legislature. The people here know of no economies, and they know, as well, that the Government has been given a blank cheque for expenditures.

CAN YOU?

Can you put the spider's web back in place
That once has been swept away?
Can you put the apple again on the bough,
Which fell at our feet today?

Can you put the lily-cup back on the stem,
And cause it to live and grow?
Can you mend the butterfly's broken wing
That you crushed with a hasty blow?

Can you put the bloom again on the grape,
And the grape back on the vine?
Can you put the dewdrops back on the flowers
And make them sparkle and shine?

Can you put the kernel back in the nut,
Or the broken egg back in the shell?
Can you put the honey back in the comb,
And cover with wax each cell?

You think my questions are trifling, dear?
Let me ask another one:
Can a hasty word ever be unsaid,
Or a deed unkind undone?

—From Great Thoughts.

Like these cool lilies may our loves remain,
Perfect and pure, and know not any stain.
—A. Lang.

To do nothing is the way to be nothing.
—Dr. N. Howe.

The Weather

Meteorological Office, Victoria, B.C., at 8 p.m., March 31, 1934.

SYNOPSIS

The barometer remains low on the Northern Coast, and unsettled, rainy, mild weather prevails over this Province.

Fine weather, with moderate temperatures, is reported in the Prairie Provinces.

Juan de Fuca to Estevan—Moderate to fresh easterly and southerly winds; unsettled and mild, with rain.

PRECIPITATION AND TEMPERATURES

(For twelve hours ending 5 p.m.)

	Snow	Rain	Min.	Max.
Victoria	--	.07	45	53
Nanaimo	--	--	40	--
Vancouver	--	.36	44	50
Kamloops	--	--	36	52
Prince George	--	Trace	26	50
Estevan Point	--	.50	44	50
Prince Rupert	--	.52	40	44
Atlin	--	--	14	40
Dawson	--	--	2	30
Seattle	--	.01	46	54
Portland	--	.01	48	58
San Francisco	--	--	54	66
Spokane	--	Trace	38	54
Los Angeles	--	--	58	76
Grand Forks	--	--	30	52
Nelson	--	--	34	50
Calgary	--	--	33	42
Edmonton	--	--	28	42
Swift Current	Trace	--	30	40
Prince Albert	--	--	22	36
Qu'Appelle	--	--	28	56
Winnipeg	--	--	36	44
Moose Jaw	--	--	30	48

SATURDAY

Maximum	53
Minimum	45
Average	49
Minimum on the grass	42

Weather, cloudy; rainfall, .08 for twenty-four hours ending 5 p.m.; sunshine, 1 hour, 48 minutes.

5:00 P.M. WEATHER REPORTS

Victoria—Barometer, 29.92; wind, NW., 4 miles; raining.

Vancouver—Barometer, 29.90; wind, E., 6 miles; raining.

Kamloops—Barometer, 29.86; wind, E., 4 miles; cloudy.

Prince George—Barometer, 29.72; wind, S., 20 miles; raining.

Prince Rupert—Barometer, 29.76; wind, SE., 6 miles; raining.

Estevan Point—Barometer, 29.94; wind, NW., 20 miles; fair.

Tatoosh—Barometer, 29.92; wind, W., 14 miles; cloudy.

Portland—Barometer, 30.08; wind, SE., 8 miles; cloudy.

Seattle—Barometer, 29.96; wind, S., 24 miles; cloudy.

San Francisco—Barometer, 30.06; wind, W., 12 miles; clear.

Note and Comment

By R. B. D.

We may see the cunning and curious work of nature, which hath barred and hedged nothing in so strongly as the tongue, with two rows of teeth, and therewith two lips; besides she hath placed it far from the heart, that it should not utter that which the heart hath conceived; this also should cause us to be silent, seeing those that use much talk, though they speak truly, are never believed.—Lyly.

The parrot is unique among birds. It can be taught to speak the words of almost any language, but it has no conception of the meaning of the words it utters. Still the parrot is a superior bird. It can acquire an accomplishment which is beyond the capacity of any other member of the feathered families—unless it be the blackbird, which tradition tells us can acquire the gift of human speech, provided you split its tongue with a sixpenny bit.

* * *

Human beings are a trifle higher in the order of created things than birds. Most human beings learn to talk very early in life. Many human beings become quite glib of tongue at a comparatively early age, but they do not all learn to think, even under the tuition of the very best of schoolmasters. It is because of this human disability that what is called higher seats of learning have been established. The young idea may be taught to shoot in primary schools, but it must be given supplementary instruction in order to enable it to hit the mark. The power to think is not necessary in order to enable a human being to repeat the words other people have spoken or to give expression to the ideas other people have expounded.

* * *

Learned biologists tells us that in the physical constitution of every human being there are elements common to all the creatures of every known order. That may be the reason why many individuals who aspire to leadership in the complicated affairs of men talk like parrots and repeat over and over again like a gramophone the views they have heard expressed by other men. How often have we heard upon the hustings, upon the air, in the pulpit, and even on the floors of the Legislature, the statement: We found billions of dollars for the purposes of war. Why cannot we appropriate a few millions for purposes of reconstruction after we have finished the work of destruction? Those views have been expressed so often in many places, sometimes by men whose positions justify the assumption that they have been endowed with the capacity for reasoning as well as the mechanical art of talking, that they have become platitudes.

* * *

When a question of that kind is asked, it immediately suggests a question of another kind. The related questions are of money and credit. There are human parrots who repeat after other persons of their kind the assertion that money is of no consequence; that it is the abstraction called credit which really matters. But there are individuals capable of thought—and if they have been in business they know from experience that money counts and that when they run short of money credit will soon be exhausted, too. The allied nations engaged in the war ran short of money, but they managed their objective, the surrender of the enemy.

* * *

But money borrowed must be paid back, if the borrower be honest. The allied nations are honest and their intentions are sincere, but they are having some difficulty in raising the money to pay their creditors. It was the wealth of credit at the command of the British Empire which enabled the allies to win the war. But the credit accorded Great Britain must in the end be liquidated in terms of money. It cannot be met in the same way as the immortal Micawber balanced accounts with his creditors. We see by the papers that the United States Congress has given President Roosevelt power to negotiate treaties of trade and commerce with other nations, but has reserved to itself all powers for settlement of war debts. American statesmen once again have declared that it is money, not credit, that can be counted.

* * *

Another current platitude of human parrots is that it is a scandal that men and children should be starving in a world abounding with everything necessary to enable people to live in comfort, even in luxury. That of course is a valid indictment, and something must be done about it; but when a remedy is sought, it must be sought where all are sure it can be found. Some critics attribute the evil to lack of sufficient money to provide for the distribution of goods and products. Others say that it is credit which is lacking. In the United States there is an abundance of money, yet there are deficiencies in the system of distribution. In Russia money is not an object, and there is said to be a perfect system of credit based upon co-operation. Yet in Russia destitute of money there is said to have sprung up an orgie of speculation in the products which cannot be bought with money, and the consumers of the country are suffering for lack of adequate sustenance. Thus in one country where there is an abundance of money and in another country where there is an economic system which the human parrots tell us is better than money there are privations. The only logical conclusion, therefore, is that the economic theorists have not dug down to the root of the matter.

THE COLONIST IN LONDON

The Colonist may be procured at the International News Stand of Messrs. Selfridge & Co., Oxford Street.

Old-Time Memories

By R. T. WILLIAMS

Many interesting incidents take place during childhood days, especially at school, which leave a deep impression, holding a place in the memory throughout life. Here is one of the many occurrences that took place at St. Louis College in early days, chiefly concerning Campbell's Corner, to which reference was made last week. One of the most popular members of Parliament at Ottawa at that time, and consort of the Hon. Amor deCosmos, was Hon. Arthur Bunster. He was not only a favorite politician but an excellent brewer. Even in those days, as now, there was a fellow feeling between those two occupations, politics and the brewing of beer. The Bunsters lived in the brewery building now occupied by Bray's Stables, Johnson Street, which was built by Mr. Bunster. There were five children in the family, and one of them especially was full of spirit, coupled with bushels of mischief. He soon became too much for the teachers at the other schools in Victoria and was duly sent to St. Louis College, under the strict guidance of Father J. J. Jonckau, who would exercise a restraining influence on the boy's impish tendencies. On this particular occasion they were having a geography lesson, and Father Jonckau was asking the pupils the capitals of the different Provinces of the Dominion. When it came to young Bunster's turn he was requested to name the capital of British Columbia. His answer was, "Frank Campbell's Corner," much to the disgust of the good father, who said such nonsense would not be tolerated. The boy was brought to the front of the principal's desk, where it was expected he would be attended to by the application of a cane. "Surely you were not serious when you gave such a reply," said Father Jonckau, "you must know that Victoria, your own city, is the capital." Young Bunster replied, "I never knew that before; the boy behind me in the class told me it was Campbell's Corner and I thought it was." The teacher forgave him, giving him the benefit of a slim excuse. No doubt Father Jonckau may have smiled to himself later while thinking the occurrence over.

At another time at St. Louis College, Brother Allen, a graduate of Dublin University, and a clever educationalist, was one of the teachers. His class was engaged in a reading lesson, each boy in turn. All went very well till it came to one fat, freckled-faced little fellow. He read some rather difficult descriptive matter, but suddenly came to a word which seemed a monster to him and more than he could get out in one mouthful. Instead of reading "The spectators looked on in great excitement," he blurted out "The potatoes looked on in great excitement." This caused the class quite a laugh, and snickers could be heard all over the room. The poor little chap got a severe reprimand. He may have been innocent, who knows? The principal, after school, recognized the comical side of the situation; the word "potatoes" doubtless appealed to him, being a genuine Irishman. Possibly it reminded him of the Old Sod, and naturally when that favorite vegetable brought forth such pleasant recollections he could not punish the youngster for using it as a part of speech or otherwise.

Campbell's Corner was much in the limelight, as previously mentioned. There was an instance of a child of about five years of age who was the cause of much anxiety. Attracted by a band playing in the city streets, she ran out of her front garden to listen to it, and so enchanted was she with the music and vivid costumes of the players that she followed them for blocks, taking in the colorful scene to her heart's content. She was quite unconscious of the fact that she was getting farther and farther away from home. Eventually the band arrived at Medina's Grove, near Beacon Hill, where a concert was to be given. The child was soon missed from home and a sign was placed on Frank Campbell's bulletin board which read: "Little girl, about five years old, lost. Anyone seeing her, please report here." In a short time the child was discovered and brought to Campbell's Corner and left to be called for. The corner was useful, even as a pound for stray children.

Frank Campbell, senior, was a great booster for Victoria. He could never see, for the life of him, why people went traveling all over the world when Vancouver Island possessed so many advantages, its fine climate and scenery. He had traveled extensively during his life, and no doubt that had a good deal to do with making him so fond of home. At one time, however, Frank went on an excursion northward along the Coast. Very heavy seas were encountered, and he became dreadfully seasick. At times he felt so ill that he imagined even his boots were not safe under him and might suddenly come upward with everything else. He could get very little sympathy from those aboard, and was so obsessed by "mal de mer" that he resigned himself to his fate, telling those near him to leave him alone so that he could die in "pieces." He was witty even when passing through that most trying ordeal.

SUNRISE AND SUNSET

APRIL

Time of sunrise and sunset (Pacific standard time), at Victoria, B.C., for the month of April, 1934.

Day	Sunrise	Sunset	Day	Sunrise	Sunset
1	5.52	6.41	16	5.23	7.02
2	5.51	6.42	17	5.21	7.04
3	5.49	6.44	18	5.20	7.05
4	5.47	6.45	19	5.18	7.06
5	5.45	6.47	20	5.16	7.08
6	5.43	6.48	21	5.14	7.09
7	5.41	6.49	22	5.12	7.11
8	5.39	6.51	23	5.10	7.12
9	5.37	6.52	24	5.09	7.14
10	5.35	6.54	25	5.07	7.15
11	5.33	6.55	26	5.05	7.16
12	5.31	6.54	27	5.03	7.18
13	5.26	6.58	28	5.02	7.19
14	5.27	6.56	29	5.00	7.21
15	5.25	7.01	30	4.58	7.23

The Meteorological Observatory, Gonzales Heights, Victoria, B.C.

"There is a lot of luck in bull-fighting." Depends on who wins the toss.

What's New in Bookland

By MARION I. ANGUS

"Why I Left Germany" (J. M. Dent & Sons), by a German Scientist, translated by Margaret Goldsmith.

Since the author of this interesting human document is a scientist, he is able to present his tragic story without hysteria or prejudice, although a sincere emotion permeates the pages as he tells of the country, which he had served faithfully and with honor during the Great War, disowning him because he happened to be of full Jewish blood.

In his earlier life the author had been intensely proud of Germany and the standard of its civilization. He had won the Iron Cross for his bravery and devotion. He was a German, rather than a Jew. Then came a change as the Nazi oppression grew.

He discusses the position of the German-Jew before the days of the Nazi rule, then the rise of the Nazis and the revolution, and the resultant difference in attitude towards the German-Jew. He is impartial because he can see and acknowledge the faults that lie in his race. He describes a meeting addressed by Hitler from a psychological viewpoint as he watches the growing mass-hysteria. He tells of the terrible things that happened, the reign of terror, and his growing disassociation with things German. Then he is dismissed, simply because he is a Jew.

He leaves Germany with his family to begin life again. This is a book that should be read by a wide public.

"Deeper Silence" (Henry Harrison), by Samuel Heller.

Mr. Heller is a true poet, who beholds beauty without fear. A deeper understanding of the simplicity and tragedy of life than modern poets usually display is to be found in this volume. His technique is good and adapted to his various subjects, while a classical restraint enhances the appeal of his work.

His poems dealing with the tropics have a more sensuous appeal, and beauty and imagery are linked to make a satisfying whole.

Civilization Is Indebted to Italy

By CHARLES RUSSELL
In The New York Herald-Tribune

Profitably we may remember now that if certain hard-boiled and gloom-ridden racial fanatics could have had their way, Fiorello La Guardia would be not mayor-elect of New York, but a gardener, perhaps, or something like that in the obscure by-paths of Italy; Ferdinand Pecora would be an unsung toiler in the fastnesses of Sicily; Mr. Tosconini would be an alien to New York as the Sultan of Sulu, and even the great Balbo would have been received with frozen face and icy hand—if at all.

If we have any thanks to give, let us give them that Nordicism run mad did not have all its way. Long it had carried on an intensive campaign to make the United States exclusively—and disastrously—an Anglo-Saxon country. To achieve this, it pointed to the terrible menaces to our life, liberty and pursuit of happiness involved in the flood of immigration from what was called "Southern Europe." The term was merely dishonest camouflage. What was really meant was Italy; what Nordicism really desired was to shut all Italians from United States' shores. Glory be that the attempt only partly succeeded. If it had gone the limit, not only would Congress have missed one of its most interesting, courageous and dynamic members, the Senate committee an ingenious and skilful investigator, and music in America its most popular expositor, but the great, composite, many-blooded America would have missed a most valuable element, the element that in the eventful mixture will help to salvage all the rest.

A PERSISTENT SPIRIT

For there is no blood like the Italian. We of the proud and arrogant Nordic strain are always unwilling to admit the fact, but there it is, incontrovertible, in history. When we rant and roar against the lowly, despicable "South European" we are biting at the hand that saved us. Our shaggy ancestors, or some of them, skin-clad and staring wild-eyed through masses of low-growing hair, came down in hordes from the jungle and supposed they had conquered Italy. They did but dream. It was Italy that conquered them, overwhelmed them, led them as vassals and bondmen to the fountain and compelled them to drink. Physically, they overran the country; intellectually and spiritually, which alone count in any just estimate, they were the vanquished. To the strange, mystical, wonderful, indomitable, persisting spirit of Italy they surrendered language, customs, culture and even psychology; yes, as they gave up their skin clothes and rude hatchets. Italy did not become Goth; Gothland became Italian.

There is nothing in history or philosophy more wonderful or more instructive, when we stop to think of it. Yet it is only the beginning of the story. Out of the southern periphery of Europe sticks a peninsula of no great size nor physical importance, largely filled with mountains, a stretch of land in no way better than many another terrain, and, compared with the continent's bulk, a thing inconsiderable. Yet out of that little peninsula has come a force that has dominated the entire Western world and made that world what it is.

For the whole of what we call Western civilization is, in its origin, anatomy and essence, the ancient Roman Empire. To its remotest bounds, wherever they may be, our civilization is chiefly Italy.

"Curse the damn dago!" was the battlecry of the furious Nordic, obsessed about what he was pleased to call his Anglo-Saxon inheritance. Well, in culture, in art, in letters, in law, in institutions, we are all "damn dagoes." The spirit of Italy, the indomitable, the mystical, the strangely persistent, spreading through northern forests, crossing seas as easily as rivers, radiating out of the insignificant Campagna to the Farallons and beyond, is the substance of the best we have—aside from soup bones and frankfurters.

CULTURAL INFLUENCE

Like it or not, there is no escaping the fact. How do you account for it? Other nations have arisen and shone and made a loud noise in the world and vanished—"risen from eastward, fallen to westward and forgotten," sings Swinburne. This Italy alone shines on from century to century, spiritually undimmed amid the wreck of empires and the clash of thrones and that sort of thing. Bad governments and good governments, dictatorships and democracies, absolution and freedom, trampling armies and crooked statesmen have not quenched nor essentially changed it. Now on the map a nation, now partioned among international bandits; Now, in Metternich's cynical phrase, "a geographical expression," and now united, free and in the front rank of battle, and all the time intellectually, culturally, esthetically one thing—the first cultural influence of the world.

And not by any mixture of force of arms, at that. The physical structure of the Roman Empire that once cast its shadow over the known world went long ago with Osymandyas, "king of kings." Dwell on that fact, O blethering imperialist, and try to be wise. Nothing else is so fragile and so evanescent as these glittering empires you build out of so much blood and pilferings. The human highway is lined with their fragments and heavy with their dust.

FREE STATE CLOSES YEAR WITH DEFICIT

DUBLIN, March 31 (AP). — The Free State closed the financial year today with a deficit of £1,321,116 (about $6,737,691.60 at current quotations).

Revenue aggregated £30,229,182 and expenditures £31,550,298.

The surplus at this time last year was £1,141,196.

FIFTY YEARS AGO TODAY

(From The Daily British Colonist of April 1, 1884)

The end of the Enterprise wharf is being advanced some twenty feet and the front built up with stone. This portion of the slip was useless at low tide, even for boats, while it made the wharf at this point very narrow.

Nos. 2, 3 and 4 Batteries of the B.C. Regiment Garrison Artillery paraded at the Drill Shed last evening under the command of Major Dupont, and, headed by the band, marched to Church Hill, where various battalion manoeuvres were creditably performed. A decided improvement was noticeable, and, no doubt, before the inspection on Saturday next, the men will be well up to their work.

Flags should remain at half mast until after the interment of Prince Leopold. Such is the custom. The civic and fire department flags were not displayed yesterday, but private ones were.

Ford

The ONLY Car Under $4,000 With a V-8 Engine!

UNTIL last year only one person in 100 had ever driven a V-8, because the V-8 has always been a luxury car selling at from $4,000 up. But Henry Ford stepped ahead of the field and discovered a way to cast the V-8 cylinder block in one piece. Now everyone can afford the luxury of driving a car with a V-8 motor. It is the one car you can't afford to overlook when exchanging your present car! Drive it . . . decide for yourself. Prices from

$910

National Motor Co. Ltd.
819 YATES STREET

MEN'S OFFICE COATS
We Have Some Factory Samples in Stock at Wholesale Prices.
P.S.—Mr. Jones, Mr. Smith, Mr. Brown please note.
The General Warehouse, Limited
1110 GOVERNMENT ST. E 3514

Easter Cards Easter Gifts
Litchfield's Limited
1109 Government St. Phone E 9513

G 5235
Nanaimo and Comox — Lump — Nut — Pea — Slack
CAMOSUN COAL COMPANY
Pleasant Valley — Blue Flame and Alberta Sootless
645 Fort Street
QUALITY COALS TO BURN

PLATES
New, imported Plate materials are so natural in color. So much stronger. No higher in price.
DR. COULTAS
1300 Douglas Street (Ground Floor)

1884—1934
The Experience and Training of HALF A CENTURY At Your Service
BLYTH Optometrist
1117 GOV'T ST. E 3712

Cranleigh House School
FOR BOYS
From Beginners to Matriculation
Kindergarten in Connection
C. V. MILTON, A.C.P.
Cadboro Bay Road E mpire 8814

Saanich Waterfront
As I am away from Victoria the major part of the year, I have decided to offer for sale my waterfront property at Brentwood (between Brentwood College and Butchart's Gardens), acknowledged to be the best seaside property on Saanich Arm. On this place, consisting of four lots, there are six cottages. They are equipped with electric light in all rooms, some are fully modern, others have running water, toilets, etc. There are large boathouses, floats, etc., two motor launches and six rowboats. A good living could be made if this place was pushed as a year-round resort, with tearoom, boats for hire, etc. Without advertising it has paid handsomely on the capital invested. Amid the most pleasant surroundings, it affords an opportunity seldom offered to procure a valuable business already started, with wonderful possibilities for future development. If not sold en bloc it will be separated to suit purchasers. All the cottages are fully furnished, and their contents may be had at a valuation.
Also
Between six and seven acres, just west of the cottages, not subdivided. This exceptionally beautiful waterfront property, with magnificent views, is the best site for a country residence or clubhouse on the Saanich Arm. Bordered on two sides by the sea, and on one side by a 66-ft. road allowance, its situation insures absolute privacy. Sheltered from all winds, it also affords an ideal anchorage for yachts, etc. On the property is a drilled well, 126 ft. deep, with an unfailing water supply. This well cost $800, and the water rises to within six feet of the surface. Terms: Half cash. For further particulars apply
E. B. ANDROS
Victoria and Brentwood

French Gold Is Still Sought on Carriboo Island

Harassed Colonial Troops Buried Pay for Quebec Garrison Under Nova Scotia Soil — Indians Kept Secret — Numerous Expeditions Have Searched It for Many Years

By GEORGE C. MURRAY
Canadian Press Staff Writer.

PICTOU, N.S., March 31 (CP).—French gold is still sought beneath the soil of Carriboo Island, despite the failure of numerous expeditions to locate it over a period of 177 years, during which the story of the treasure has been handed down from father to son as a heritage.

Glasgow, Trenton and Carriboo hopefuls banded together and financed excavations under direction of a mineral rod expert, and, although the town treasure-hunters seem to have lost their enthusiasm, the Carriboo folk cling to the hope that fortune will be theirs.

One young man claiming to have information hitherto undisclosed is reported planning to dig a new hole in the east end of the island, near the famous Gull Rock lighthouse—although he is not saying much about it to his neighbors.

STORY NOT CHANGED MUCH

The story has not changed much in the telling down through the years, and it may be heard in any of the Carriboo communities today with almost the same details described by Indians to the early Pictou settlers in 1767.

Late in the Fall of 1757, they said, a French frigate left Louisburg with gold to pay the forces at Quebec. Storms delayed the ship and Winter shut down so suddenly the veteran colonial navigators hesitated to attempt a voyage up the ice-clogged St. Lawrence River.

Fearing the gold might fall into the hands of the English, a number of whose vessels were hovering around the mouth of the St. Lawrence, the French commander anchored off the north shore of Nova Scotia while a detachment of soldiers buried the treasure on Carriboo Island. After scouting around the Northumberland Strait the frigate was forced to Winter in the ice at Shediac, New Brunswick.

EXACT SPOT UNKNOWN

The Indians declared the ship did not return. If they knew the exact location of the gold they did not disclose it, even in later years when they became more friendly with the English.

The English settlers investigated another treasure story and description of their efforts in "Patterson's History of Pictou County" leads to the belief they overlooked fortune while it was under their very noses. It was well known that during the seige of Louisburg in 1758 a number of French vessels ran the blockade of the English fleet and escaped. One of these, laden with gold, was chased by an English ship into Carriboo River, on the mainland not far from the island.

The French knew the shore well, but the English, not acquainted with the harbor, did not venture through the narrow entrance. As the French ship did not reappear, it was thought she had gone ashore in some creek.

FOUND SHIP BEACHED

Having heard of the chase, Dr. John Harris and his brother, Matthew, two English settlers who arrived in 1767, set out in a log canoe to search Carriboo River. They came upon the ship, snugly beached and well concealed, far up one of the branches of the stream.

They hurried back to Pictou for help to refloat her, but when they returned only a charred keel remained. The Indians had set fire to her, and when approached by the settlers they explained she had been left in their charge by the French, with instructions to burn her if she were discovered by the English. The crew had abandoned her.

No trace was found of the treasure believed to have been landed by the French. Of that the Indians professed to know nothing, but one evening in 1802 a vessel came to anchor off the mouth of Carriboo Harbor. A boat with a strong crew put off and rowed up the river. It was not seen to return, but early next morning the vessel got under weigh and departed.

Shortly after, some people going up the river found at the head of the tide a large hole from which it appeared a chest or box had been taken. The hole was some distance from where the ship had been, but marks were found showing the direction.

Monday and Tuesday Specials

BUTTER ..... 3 lbs. $1.00
FRESH WALNUTS 22c
VEGETABLE SOUP Royal City ..... 2 lbs. 15c

VAUGHAN'S 1424 DOUGLAS
THOMPSON'S COOK & FAIRFIELD

Scene of Summer Home Activity

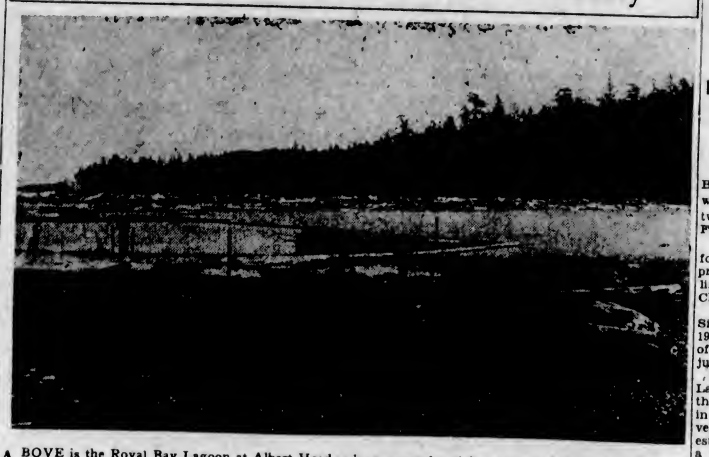

ABOVE is the Royal Bay Lagoon at Albert Head, where unusual activity is being experienced just now in the construction of Summer homes. The property surrounding the lagoon is eleven miles from Victoria, and covers an area of 300 acres. It was subdivided twenty years ago, but only during the last twelve months has it become popular. Producers' Sand & Gravel Company own the property. There is some fine fishing in the lagoon, while bathing facilities are all that can be desired.

RELATE THREE CANAL DREAMS

Old New Brunswick Records Show How Plans Were Foiled

SAINT JOHN, N.B., March 31 (CP).—Dreams of three canals in the early days of New Brunswick—projects which have never materialized—are printed on the musty pages of old Legislature records brought to light by Colonel Edward C. Weyman, of Saint John.

Waterways were then the chief means of communication in New Brunswick. All the early settlements were located near the seashore and upon the banks of rivers.

The feasibility of piercing the Isthmus of Chignecto, joining the Bay of Fundy and Baie Verte, has been discussed down through the years and not long ago a report on the proposition was prepared for the Dominion Government. Col. Weyman revealed that back in 1836 a group of Westmorland County men and associates contemplated digging such a canal themselves. Obtaining a charter from the New Brunswick Legislature, they were incorporated as the Baie Verte Canal Company.

The company was required to have the canal in operation within ten years or forfeit the charter. The authorized capital stock was £100,000, with the province reserving the right to purchase the canal at any time. This scheme failed, however, and a later company, the Chignecto Ship Railway, also was wrecked on the shoals of bankrupt backers.

NOTHING TO SHOW

In 1837 the Saint John and St. Croix River Canal Company was incorporated "to make and open a water communication by means of a canal from the River Saint John to the Chipnecticook Lake on the Saint Croix River, and thence down along the said Saint Croix to the tide way." At the present time, Col. Weyman said, "there is not even an old cellar hole to call to mind their ambitious plan."

Another similar plan fell by the wayside after provision was made, in 1839, for three commissioners to open and maintain a canal across Grimross Neck, near Gagetown. The Legislature granted £1,200 for the purpose, the rest of the cost to be raised by private subscriptions. The commissioners were not to proceed until sufficient money had been subscribed. They never did.

Other records provide a contrast between present and former conditions. Wolves once were so prevalent in New Brunswick that farmers were obliged to build high enclosures to guard their livestock each night. Finally, in 1792, the Legislature ordered a bounty of ten shillings for every wolf and wolf's whelp killed within the province. Succeeding Legislatures, even as late as 1844, continued the bounty.

HISTORY REPEATS

Economic stress since October, 1929, differed little from the depression of the early nineteenth century, according to the old records. The situation was so acute in New Brunswick that the Legislature found it necessary to relieve the Acadian inhabitants from taxation. Large sums of money were granted to supply farmers with seed. A review of the situation by Ward Chipman, chief justice of New Brunswick in 1836, was summarized as follows by James Hannah, the historian:

"He said that the province was laboring under a severe pressure and embarrassment which appeared to pervade the whole commercial world, the great articles of the trade of the province, the produce of the forests, remaining in hand or sold in the market without affording any return to the lumberman for his labor and enterprise. The chief justice attributed this derangement to those unlimited habits of speculation and the inordinate thirst for gain which he thought was a characteristic of that age. He thought it should serve as a warning, and should turn the attention of the people to the cultivation of the soil."

LIFEBOAT DONATED FOR GUARDING RIP

Continued from Page 1

the donor of the lifeboat was. The craft is fourteen feet long, and has a 5.5-foot beam. It is lined with kapok tubing, and has a roller on the transom at the rear of the boat so that a person may be removed from the water and drawn into the boat with greater ease and less risk of capsizing the craft. Around the gunwale of the boat is a rope looped at definite spaces, to which are attached kapok floats so that a drowning person may grasp the lifeline more readily.

It is equipped with four unmovable oarlocks and oars. The oars can be locked into their positions so that if the oarsman releases his hold for a moment it will not be swept away.

Apparently when the first appeal went out last January for funds with which to purchase a lifeboat, erect a boathouse and instruct volunteers in the use of the craft, Mr. Denny, without mentioning his intention to anyone, consulted Rodd Bros., at the Gorge, and had them build a craft to meet the requirements of conditions at Foul Bay. The boat was finished yesterday, and Mr. Denny ordered it to be delivered to the president of the Foul Bay Community Association, the boat having been entrusted by the donor to that association.

Mr. Denny also has placed at the disposal of the community association his boathouse at Foul Bay until such time as a special shelter can be provided for the lifeboat. It is understood that there are sufficient funds raised toward a lifeboat, which could now be used to defray the expense of a new boathouse, and also provide expert instruction for a group of youths who could be depended upon to man the lifeboat in time of need.

Although the boat has yet to be officially tried out, it is believed that it will hold six persons, when filled with water, without sinking.

It's a pity the two front page notables can't be teamed up, to let Insull catch an outgoing sea serpent.

a face value of $5,500, accounts receivable, personal property, oil royalties and producing wells, all of value unknown. The total value, however, she said, would not exceed $6,000.

Other surviving relatives as named in the petition are the widow, Mary Olive Julian, and two daughters, Lois and Francis Julian, all of Winnipeg, Man., and two brothers, C. A. Julian, of Los Angeles, and Ronald Julian, of Vancouver, B.C.

A naturalist reports the discovery of a fish with hands. This is the creature that tugs at the angler's line and swims away sneering.

Six Killed by Premature Blast

BRUSSELS, March 31 (CP).—Six men were killed here, yesterday, when several hundred pounds of blasting explosives discharged prematurely, burying the victims under tons of rock.

HAWICK, England (CP).—Three trainmen riding in a goods car had a narrow escape when a wheel came off, their train traveling at high speed for several miles before being brought to a stop.

SEEK FACTS IN FROZEN SOUTH

British Expedition to Study Antarctic Continent for Three Years

LONDON, March 31 (UP). — A British expedition to discover whether the Antarctic is one or two continents will set out this Fall.

It will remain in the frozen south for nearly three years, studying, principally, the thousand-mile coastline between Luitpold Land and Charcot Land.

This land practically is unknown. Sir Hubert Wilkins flew over it in 1929, but he saw only a small part of it. This he named Hearst Land, just south of Graham Land.

The icy waste between Luitpold Land and Charcot Land is one of the largest unknown coastal areas in the Antarctic. An adequate survey of it will materially assist in establishing whether Antarctica is a whole continent or two.

FOURTEEN IN PARTY

The expedition will consist of fourteen men, of whom the following already have been chosen: J. R. Rymill, leader and surveyor and air pilot; W. E. Hampton, second-in-command, chief air pilot and engineer; Q. Riley, meteorologist; B. B. Roberts, surveyor and ornithologist; W. L. S. Fleming, chaplain and geologist; J. I. Moore, engineer and surveyor, and A. Stephenson, chief surveyor and meteorologist.

Rymill, Hampton, Riley and Stephenson were members of the British Arctic Air Route Expedition. The others all have had exploration experience.

NEVER SURVEYED

The expedition also will make a trip down the west side of Graham Land, from Wilhelmina Bay to Crane Channel and back to Wilhelmina Bay, approximately 700 miles. This coast has only been seen by Sir Hubert Wilkins from the air and never surveyed.

The expedition is expected to sail for the Antarctic in its own small ship in September. Meanwhile the exploration ship, Discovery II, will take a plane to Deception Island, whence it will be flown to the mainland. The ship probably will reach Wilhelmina Bay next December.

GULLS NOT ABLE TO CROSS OCEAN

Naturalist Tells Result of His Records of 10,000 Birds on the High Seas

MONTREAL, March 31 (CP). — Contrary to popular belief, birds such as gulls, cormorants, eiders and terns are, in the majority of cases, just as incapable of crossing the ocean as the ordinary land birds. So stated V. C. Wynne-Edwards, assistant professor of zoology of McGill University, lecturing before the Province of Quebec Society for the Protection of Birds.

Professor Wynne-Edwards last year spent about five months traveling back and forth across the Atlantic studying bird life. During that time he made more than 10,000 records of individual birds on the high seas.

Although the feathered creatures to be seen at every seaside are incapable of ocean voyages, there is a community of real oceanic or "pelagic" birds, stated Professor Wynne-Edwards, which shun the land and spend the greater part of their lives wandering up and down on the open seas. Very little in the way of data is known about these birds, which makes them all the more fascinating to study, he added. Some of the members of this strange family of birds are the albatross, Mother Carey's chickens and a few other familiar ones, but there are many that have never been heard of by most people, such as the skuas, jaegers, fulmars and shearwaters.

The country would be o.k. if the people hadn't spent yesterday what they were going to save tomorrow.

(ESTABLISHED 1885)
EMPRESS TIES
Blue and Grey Snakeskin Trim $7.50
Phone G 6514 **JAMES MAYNARD** 619 Yates Street
"WHERE MOST PEOPLE TRADE"

WEDDINGS
Invitations and Announcements Printed and Engraved
Cake Cards . . . Cake Boxes
SHOWER CONTAINERS FOR RENT
DIGGON-HIBBEN LTD.

MODERN HOMES USE GAS
Quick, Clean Fuel
B.C. ELECTRIC

It's Here · THE AIRFLOW CHRYSLER

IF EVER a motor car was packed with news, it is the new Airflow Chrysler!

A new kind of beauty . . . a new kind of ride . . . a new measure of roominess . . . a new efficiency in cleaving the air . . . a new standard of strength and safety!

A car so honestly and sincerely streamlined that rain runs uphill on the windshield . . . that mud and dust never gather on its rear panels.

A car with a ride so smooth that any sort of road seems a perfect road . . . a car that turns bumps into ripples, and makes ripples disappear. A car of which it can truly be said . . . "You can read or write in comfort at speeds in excess of eighty miles an hour."

A car with seats like divans, front and rear . . . a car that carries six passengers in comfort such as no previous car ever provided for five . . . a car with enough extra room for a great big inside compartment for luggage.

A car that looks like a projectile and is built like a bridge . . . that surrounds its passengers with a safe, rigid framework of steel.

A car scientifically built to the laws of dynamic balance . . . that cradles its passengers at the centre of balance—the natural point of minimum movement. A car with weights so distributed that spring action is slowed and softened to a gentle glide.

Doubtlessly you want a ride in this exciting new car. Whether you intend to buy a new car or not, please 'phone your Chrysler dealer and tell him that you would like a ride in the Airflow Chrysler. Be one of the first to experience the thrill of a true Floating Ride with Floating Power.

At last a dust-proof luggage compartment!

(Top right) *The Airflow Chrysler is completely ventilated in the most modern manner.*

(Bottom right) *You go in and out of the Airflow Chrysler the way you walk in and out of a house door.*

When the seat comes forward it rises.

Here is the interior. It's as roomy as a drawing-room.

Conventional cars compress rear springs when front wheels hit a bump.

When the front wheels drop over the bump the rear seat starts on its upward journey.

Then when the rear wheels hit a bump you have the result shown above.

In the Airflow Chrysler, when the front end hits a bump the rear springs are not affected.

When the front end drops down there is no upward movement of the rear seat.

When the rear wheels hit a bump the car pivots over the front wheels and goes smoothly on its way.

Arrange to-day to have a ride in the AIRFLOW CHRYSLER — *be one of the first*

BEGG MOTOR CO., LTD.
865 YATES STREET PHONE G 1144

A Pioneer in Automatic Heating

Canadian Iron Stokers, designed and completely manufactured in the plant of the Canadian Sumner Iron Works, Limited, have been giving extraordinary satisfaction for the past five years in providing Automatic Heat with coal, wherever they have been installed. A wide range of sizes is provided to suit any heating plant from a small warm air furnace to the largest steam and hot water boiler.

From Victoria and Port Alberni, on Vancouver Island, to Winnipeg, Manitoba, hundreds of enthusiastic users of this British Columbia product have experienced remarkable savings both in fuel cost and labor over previous forms of heating equipment. Uniformity of heat, more perfect combustion, with no smoke, soot, ashes or dust are largely responsible for these results, which are only obtainable with the underfeed type of coal stoker.

Installations such as those in the Phoenix Brewery, Victoria; Shaughnessy Military Hospital, Vancouver; St. John's Hospital, Edson, Alberta; St. John's College, Edmonton, Alberta; and the Ashdown Hardware Company, Winnipeg, are equally as enthusiastic as the scores of installations made in Apartment Blocks, Public Buildings, Hotels and Homes throughout British Columbia and the other Western Provinces.

You can profit by the experiences of others. The Canadian Iron Stoker will provide you with full Automatic Heat at a much lower fuel cost than all other forms of Automatic Heat, and of most other manually operated and controlled methods.

In actual practice, the Stoker pays for itself in a comparatively short time through the economies effected. May we send you our latest illustrated literature?

Canadian Automatic Stokers, Ltd.
1712 Douglas Street, Victoria, B.C. Phone Empire 5211

TO ADMINISTER JULIAN ESTATE

Petition Filed by Sister of Former Millionaire—Property Valued at Few Thousand

LOS ANGELES, March 31 (AP). —Property of not more than $6,000 in value was left by C. C. Julian, former multi-millionaire oil promoter, who recently killed himself in China as a fugitive from justice, it was estimated in a petition for letters of administration of his estate filed today by his sister, Mrs. Violet Greenhow.

Mrs. Greenhow said the estate consisted of promissory notes with

H. O. KIRKHAM & CO., LTD.
612 Fort Street

Canned Fruit Special

Australian Delicious Peaches, 2½'s, tin.... **25c**
Columbia Choice Apricots, 2½'s, tin.... **24c**
M.B. Gordon Head Strawberries, 2's, 2 tins for.... **35c**
Aylmer Greengage Plums, 1's, 2 tins.... **17c**

Seed Potato Special

Government Certified—Early Rose $3.00
Government Certified—Early Epicure $3.00
Government Certified—Early Surprise $3.00

Also the Following Late Varieties:
Burbanks, Raleighs, Up-to-Dates, Green Mountains, Netted Gems, Etc.

PLANT ONION SETS NOW

Fertilisers—Sprays—Garden Tools

TWELVE VARIETIES OF GARDEN PEAS

SCOTT & PEDEN

HAY—GRAIN—GROCERIES—FLOUR—FEED

Phone G 7181 Cor. Store and Cormorant Streets

FRIDAY
ON OUR STAGE
Skipper Don Mills
AND HIS GANG
EMPIRE

IMPORTANT AUCTION

BEAUTIFUL FRENCH AND ENGLISH ANTIQUE FURNITURE—OLD CHINA AND GLASSWARE, SILVER AND PLATE, BRASSWARE, PERSIAN RUGS, OIL AND WATER COLOR PAINTINGS, OLD PRINTS AND OTHER OBJECTS OF ART

TO BE SOLD BY AUCTION, APRIL 5 AND FOLLOWING DAYS
At Our Salerooms, Vancouver, British Columbia
By Favor of Instructions From Miss J. Mollison, Who Has Acquired This Collection Over the Last Forty Years

DETAILED CATALOGUE WILL BE MAILED ON APPLICATION TO THE AUCTIONEER

CHARLES DAWSON
(Est. 1912)
Auctioneer and Appraiser, 1247 Granville Street, Vancouver, B.C.
Telephone Trinity 219

Victoria Liberal Association

TAKE NOTICE that the annual meeting of the Victoria Liberal Association will be held on Thursday, the 5th day of April, 1934, at the Chamber of Commerce Hall, 1119 Government Street, Victoria, B.C., for the purpose of the election of officers and committeemen, and the transaction of the ordinary business of the association. All persons whose names appear on the membership roll of the Victoria Liberal Association are entitled to attend and vote, upon signing the registers at the entrance to the hall.

Further information may be obtained from the following:

Ward 1 .....Telephone G 5756 — Ward 4 .....Telephone G 6532
Ward 2 .....Telephone G 1068 — Ward 5 .....Telephone G 4538
Ward 3 .....Telephone G 4656 — Wards 6 and 7.....Telephone G 8181

Or the undersigned at Telephone Empire 9732

Dated at Victoria, B.C., this 29th day of March, 1934.

A. H. COX, Secretary.

Best Firwood

MILLWOOD—Two Cords or More at $2.75
EDGINGS—Two Cords or More at $2.25

BRUCE LOW & CO.
Phone G 4044

First United Church
Quadra Street and Balmoral Road
Minister
Rev. W. G. Wilson, M.A., D.D.
Assistant Minister
Rev. Gordon Boothroyd, B.A., B.D.

SUNDAY SERVICES
11 A.M.—DR. W. G. WILSON
7:30 P.M.—Easter Song Service
Sacrament of the Lord's Supper at Both Services

SUNDAY SCHOOL
9:45 A.M.—Intermediates and Seniors
11 A.M.—Primaries and Juniors

Monday, 8 P.M.
Young People's Society

FIR MILLWOOD
DRYLAND
SPECIAL SALE
$2.50 CORD
SOOKE LAKE DRYLAND WOOD CO.
Phone E 3344

PREPARING FOR TRACTOR TOUR

Five Machines Purchased for Journey Across Northern British Columbia

EDMONTON, March 31 (CP). — Charles E. Bedaux, explorer and engineer, of Paris, who plans a trip with tractors through Northern British Columbia and Alberta, this Summer, has completed purchase of five tractors in France, according to word received by John B. Bocock, St. Albert, Alta., who is organizing the expedition for him here.

An advance party leaves Fort St. John Sunday, to be followed by a larger party early in June, Mr. Bocock stated.

"I have recently had a letter from Mr. Dedaux, who is in France, stating that the tractors have been purchased and will be shipped soon to Edmonton, where they will be assembled," he said.

Mr. Bedaux will be in Edmonton early in June, according to his letter.

PREMIER HAS HOME IN HOTEL

Doumergue First Prime Minister of France to Live in Hostelry

PARIS (UP).—For the first time in the history of the French Republic, a Prime Minister of France, during his term of office, makes his home in a conservative city hotel instead of residing in official Ministry quarters.

M. Gaston Doumergue and his "smiling wife" occupy a small apartment in a downtown hotel near the Place Vendome, while the Government residence, which he has a right to occupy, remains vacant. This is said to imply a number of things. First, since his hotel is his private home, job-hunters and favor-seekers are effectively excluded. Secondly, when he returns from the Quai d'Orsay, he ceases to be the Prime Minister and becomes a private individual welcoming only his personal friends. Madame Doumergue, as guardian of the President's comfort and health, explains that "Here I can take better care of my husband than in a ministry, where we would have to live in an atmosphere of officialdom."

The choice of a hotel instead of an official residence has necessitated, however, special protection to the Premier. He is continually shadowed by four detectives following him in a second automobile. It is their task to see that no other vehicle gets between their automobile and that of M. Doumergue's.

Eighteen uniformed detectives take turns at guarding the entrance to the hotel and two bicycle cops circle the hotel block for suspicious-looking characters.

MISPLACED KINDNESS BRINGS DIVORCE SUIT

SAN RAFAEL, Cal., March 31 (AP).—San Quentin prison rules meant nothing to Guard Joseph Comella's wife, he charged in a divorce suit.

The suit accused Mrs. Comella, despite repeated warnings, of talking to prisoners and giving them cigarettes and other articles. She gave one convict a radio, her husband charged.

THE LUCKY FOUR HUNDRED

EDGEWATER, N.J., March 31 (AP).—A 10 per cent increase in wages of about 400 employees of the Edgewater plant of the Corn Producers Refining Company was announced, today, sending the scale to a new all-time high.

BURDOCK BLOOD BITTERS

Troublesome Skin Diseases

No one can expect to have a clear, bright skin when the blood is in an impure condition.

We know of no other remedy on the market to-day that can equal Burdock Blood Bitters as a regulator for the entire glandular system, purifying it from humors, imparting pure, rich, healthy blood, and nourishing and building up the vital powers of the system.

For sale at drug and general stores; put up for the past 55 years by The T. Milburn Co., Limited, Toronto, Ont.

FEAR OF RIOTS IS DEPRESSING

Tourists Leaving France—Gold Prices Found to Be Too High

PARIS, March 31 (AP).—The pinch of gold prices and fears of further bloody riots are exercising a woefully depressing effect upon business in France.

Tourists, France's great "hidden exports"—already greatly diminished by the world economic crisis—are recognized today to have been almost eliminated as a result of the riots.

Many fled from Paris during the violent disorders in which police and anti-Government demonstrators battled in the streets with death to more than a score and injuries to hundreds.

Others have left since, owing to the political unrest which precipitated and has trailed the rioting.

Premier Gaston Doumergue insists the gold franc must be maintained, but admits at the same time taxes must also be diminished if business is to survive.

DEVALUATION POSSIBLE

Officials freely admit devaluation of the franc, king of gold bloc currencies, is a possibility unless public finances are put in order.

In an effort to offset the necessity for cutting the gold content of the franc, Parliament has granted Premier Doumergue decree powers to balance the budget, and bring about deflation of prices.

Among big industrialists, a movement for revalorization is gaining ground, but they admit it will be a long time before rural residents—who have been protected by high tariffs—become convinced of what the industrialists believe already is a necessity.

RULE OF COURT ENDS ROMANCE

Marriage of Wealthy Indian Nonagenarian to White Woman Invalid

LOS ANGELES, March 31 (AP).—The strange romance of a white woman and the "world's wealthiest Indian" was officially terminated, today, when Federal Judge William P. James ruled that Jackson Barrett, ninety-three-year-old Oklahoma Cree Indian, was mentally incompetent.

In the opinion filed in Federal Court, here, Judge James declared the marriage of Barnett and Mrs. Anna Laurie Lowe, Texas oil promoter, was invalid and ordered the Indian's $300,000 estate turned over to the Department of Interior, to be administered for the Cree.

MAY BE HOUSEKEEPER

Judge James said Barnett, if he desired, may employ Mrs. Lowe to manage his household, provided the Indian is permitted to live wherever he chooses and the expense does not exceed $2,500 a month.

The Los Angeles properties of Barnett include a colonial-style mansion at the fashionable intersection of Wilshire Boulevard and Rossmore Avenue, and 100 acres of land in Coldwater Canyon, where he keeps his pet ponies, which he visits every day, weather permitting.

The suit to recover the property for the Government's ward was filed here several years ago by Special Assistant Attorney-General J. S. Selby. The case was brought before Judge James a year ago.

"How much will a fortnight's holiday in Paris cost?" asked a man of his friend. "I don't want to spend too much—a second-class hotel will do if it's good, and second-class fares."

"Oh, I should think you and your wife could do it nicely on twenty-five pounds."

"But I'm only going alone."

"Then it will cost you at least forty pounds."

Nature's Flawless Floral Carpet!

—Photograph by L. S. Duke.

THIS enchanting vista is a glade in the garden of Mr. and Mrs. H. R. Beaven, 1176 Beach Drive, Oak Bay, showing how luxuriantly the Erythronium grandiflorum (popularly known as the wild lily) grows when left undisturbed by picking of the blooms or uprooting of the bulbs. Years ago, before the hillsides and roadsides were despoiled of their natural beauty by wholesale picking of the blooms, such charming vistas were easy to find all about this part of the Island. Today it is almost impossible to find such a show outside of private grounds where the flower is protected. At the present moment such a picture is a timely reminder, as it indicates what may still be done to preserve or restore the charm of spots that have been nearly denuded of the wild lily. In its wild state it is one of the most beautiful flowers of the Island. Unfortunately there is no law in British Columbia protecting flowers other than the wild dogwood. But public sentiment and public pride can effect the same results if it frowns on the greedy people who pick armfuls of the flowers.

CONSIDERING ACTION AGAINST MAGISTRATE

HALIFAX, March 31 (CP).—Legal counsel for Charles MacDougall's family considered today whether court action should be brought against Magistrate J. L. Barnhill for having the eighteen-year-old boy jailed because he failed to step aside for the magistrate on a stairway.

The magistrate had MacDougall locked up for an hour for "obstructing" after they collided on a City Hall stairway Thursday.

MAYANS TRACED TO GUATEMALA

Decorative Gold Work Creditable to Finest European Goldsmiths

WASHINGTON (UP). — Descendants of the Mayas, inhabitants of a great ancient empire, exist in the highlands of Guatemala, according to the Smithsonian Institution.

Both the Mayan race and its strange culture, the institution explained, still are alive. Artifacts of present-day Mayas, officials pointed out, differ slightly from those of ancestors, whose powerful civilization existed before the Spanish conquest.

The decorative gold work of the Guatemalan Mayas, experts claimed, is creditable to the finest European goldsmith. Their cotton fabrics are woven on old-style Maya handlooms with inter-mixtures of colors in elaborate designs. Yarns, it was added, still are dyed with vegetable compounds.

Physically, declared Dr. Ales Hrdlicka, curator of physical anthropology, latter-day Mayas differ little from their ancient relatives. The same native language is spoken, and, the curator added, the old religion is retained to a certain extent.

City and District

Police Society—Victoria Police Mutual Benefit Association will hold a meeting Tuesday at 2:30 p.m., in the recreation room at police headquarters.

Boys' Special Meeting—All members of the Y.M.C.A. Cyclone Club are urged to attend a special meeting Monday at 10 a.m., in Room L in the association's building.

Overseas Club—The Overseas Club will meet in Spencer's dining-room tomorrow at 4 p.m., when the speaker will be K. C. Symons, whose subject will be "The Tower of London."

Easter Service Today—An interesting Easter service has been planned for Sunday at the Lake Hill Mission Hall. Mrs. Moore is to be the guest speaker, and the school is to be favored with a visit from the Bazan Bay Mission Orchestra and Choir.

Elected Director—A. D. Findlay, accountant in the office of the municipality of Oak Bay, has been elected a director of the Uplands Golf Club. He takes the place vacated by the resignation of E. C. Birch-Jones.

Council Meeting—Owing to Monday being a bank holiday, there will be no meeting of the City Council. It is expected that this week's meeting will follow that of the public works committee, which generally convenes Friday afternoon.

To Hold Plebiscite—Burnaby will hold a plebiscite on the sale of beer by the glass on April 14. The Provincial Government yesterday designated the Maillardville polling division as the voting place. R. Bryce Brown was named returning officer.

Meeting Tomorrow—A C.C.F. meeting will be held in the Chamber of Commerce next Monday, at 8:15 p.m. Ernest Bakewell, M.P.P., and R. B. Swalles, M.P.P., will be the speakers. The subject will be "Provincial Medical Service." William Speed will take the chair.

Raise $16 for Fund—From a recent rummage sale, sponsored by Miss M Griffin and Gordon Hope, the sum of $16 was realized, and will be turned over to the Hollywood Park memorial fountain fund. It is hoped to raise the remaining $25 by a card party.

Auto Still Missing—Police are still searching for the standard Chrysler coupe automobile which was stolen early Thursday morning from the garage of Mrs. Edith Crowther, 930 Metchosin Street. The licence plate is No. 5359, B.C. Anyone seeing this car is requested to communicate with city police.

City Tax Bills—Now that the mill rate for the year has been struck at forty-one mills by the City Council, preparations will be made immediately to have tax notices prepared so that property holders may be informed at an early date just what the 1934 bill will amount to. Most bills, it is expected, will show a 10 per cent reduction.

Oak Bay Friendly Help—The first annual meeting of the Oak Bay Friendly Help Association will be held on Wednesday, at 3 o'clock, in the council chamber of the Oak Bay Municipal Hall. The president, Mrs. R. R. Taylor, will preside. Anyone in the community interested in the work of the association is invited to be present to hear the reports.

To Visit Legion—His Excellency the Governor-General will visit the Britannia Branch of the Canadian Legion, B.E.S.L., on Thursday evening, at 7:30 o'clock, to meet members of the Canadian Legion in the Victoria zone. It is understood that His Excellency will give a brief address to the legion members, but the occasion will be of quite an informal nature.

Progressing Favorably — Although favorable progress was reported, late last night, on the condition of Arthur S. Denny, 1863 Crescent Road; Leonard Blakeney, 1018 Pembroke Street; Edward M. Worth, 1650 Hollywood Crescent, and Norman Clarke, Vancouver, all four men are still suffering slightly from shock. Mr. Worth, who sustained possible fractures to his ribs, is confined to bed, while Mr. Clarke continues to suffer from burns to his face.

Camping in Open — A party of four members of the Vancouver Island section of the Alpine Club of Canada left Victoria yesterday for the Leechtown district, and will camp two nights in the open whilst exploring the valleys and hills of that area. Another party of thirteen or fourteen members will leave this morning for the Lake-of-the-Seven-Hills, in the Sooke area, and will camp tonight on the site of the Alpine hut that was destroyed recently by fire. Both parties intend to return to Victoria tomorrow afternoon.

Ward Five Liberals—At the regular meeting of Ward Five Liberal Association, next Wednesday evening at Liberal headquarters, Government and Broughton Streets, a Young Liberals' Association, to be made up of the Young Liberals of the ward, will be formed. All persons between the ages of seventeen and twenty-eight are invited to be present and attach themselves to the organization. After the meeting, dancing will be enjoyed to midnight and refreshments will be served.

Horticultural Society — William Downes, entomologist of the Federal Department of Agriculture, will be the speaker at the regular monthly meeting of the Victoria Horticultural Society on Tuesday evening next at the City Hall. "Garden Pests and Their Control" will be the subject of the speaker. It is very essential that those interested in horticulture should apply stricter control measures to insure a better and more satisfactory crop. Anyone interested is invited to the meeting, which will commence at 8 o'clock.

Finds Rabbit on Easter Morning

Guess What This Little Girl Found When She Woke Up Easter Morning? A Real White Rabbit, May Not Be a Live One, but to Her Heart as Live as Any Angora Could Be

BUYS STOCK OF KAMLOOPS FIRM

General Warehouse Brings Carload From Bon Marche to This City

Fred Spencer, proprietor of the General Warehouse, announces the purchase of the business known as the Bon Marche, Kamloops, B.C., formerly conducted by G. W. Andrews, who resided in Victoria for many years. Mr. Andrews is retiring from business and intends to return to Victoria, where he has many friends.

The Bon Marche was one of the best equipped stores in Kamloops and would do credit to many larger cities in Canada.

"This huge stock, comprising 150 cases, was packed and shipped by our packers in one week and occupied a whole freight car," said Mr. Spencer yesterday morning. "We had considerable difficulty in securing sufficient cartons and cases, but the whole stock is now on our premises."

The transaction was handled by the Canadian Credit Men's Trust Association, which gave its services in recosting and listing this large inventory ***

SEATTLE LIQUOR STORES OPENED

SEATTLE, March 31 (AP).—Opening of Seattle's two State liquor stores, scheduled for noon today, was delayed about one hour because the shelves were not fully stocked. Small crowds of curious persons stood in front of the stores.

Stores also opened in Tacoma and Spokane today, and others throughout the state will open Wednesday.

State Representative Dorian E. Todd (Democrat, King), obtained the first buyers' permit, which costs fifty cents, and bought a gallon of muscatel wine for $2.15.

Announcements

Electrolysis is used for the removal of superfluous hair by all leading establishments in Europe. It has the endorsement of the medical profession throughout the world because it is absolutely safe and efficacious. Call for booklet and take it to your doctor that he may verify this statement. Miss Hanman, 503 Sayward Bldg. Phone G 7642.

There's a lot of satisfaction in knowing that your desires will be carried out when you order from a dependable, established business house, and to know that you will get value received, plus printing that helps. See us. The Colonist, 1211 Broad Street, phone G 5241.

Musical Arts Society, April 4, Shrine Auditorium, 8:15 p.m.: A Musical Travelogue.

Imported Wallpapers — New low prices. Harkness & Son, 919 Pandora Avenue.

Seaways, Saseenos, Reopened on Saturday, March 31.

Paisley Cleaners and Dyers. We call and deliver. Phone G 3724.

Announcing a Gigantic
• Sheet Music SALE

IF you sing or play, if you are a student or teacher of music, you should make every effort to stock up during this great cut-price sale. There is a selection of thousands of pieces. Standard songs which regularly sell at 60c each are now 25c. Pianoforte and vocal studies, instruction books, etc., are also enormously reduced. Sheet music of every description has never before been sold at such prices. Get all you require NOW!

FLETCHER BROS.
1110 Douglas St. (Victoria), Ltd.

GUARANTEED FIR MILLWOOD
$2.75 Per Cord on Orders 2 Cords or More
N.B.—This wood is delivered in One-Cord loads, as required.
THE MOORE-WHITTINGTON LUMBER CO., LTD.
Phone G 2713 and G 3211

You Owe Yourself Protection Through
Fire INSURANCE Automobile
ELSIE B. RICHARDS
Suite 7, Metropolitan Building, Opposite Postoffice
PHONE EMPIRE 7722

CANADIAN ANTI-VIVISECTION SOCIETY
VICTORIA, B.C.
(Supported Entirely by Voluntary Contributions), Will Celebrate Its Thirteenth Birthday by a
SILVER TEA, SATURDAY, APRIL 7, 3:30-5:30, at the BALMORAL HOTEL
Musical Numbers at Intervals Include: Guitar Section, Oak Bay Plectral Orchestra (Director, Percy W. A. Scott); Banjo Solo, Miss D. Routledge; Vocalists: Kathleen Lavall and Miss D. Bagshawe; Accompanists: Mrs. D. McAfee and Miss Sheila Conway.

WOOD and COAL
J. E. Painter & Sons
PHONE G 5541
617 CORMORANT ST., VICTORIA

Will Give Medal To Mrs. Lindbergh

WASHINGTON, March 31 (AP). —The National Geographic Society planned to present its Hubbard Gold Medal today to Mrs. Charles A. Lindbergh.

The society's trustees decided to give the medal to the famed flyer's wife for her assistance to Lindbergh during their flight to Europe and back last year.

CALGARY BOYS GO IN OLD SWIMMING HOLE

CALGARY, March 31 (AP).—The old swimmin' hole was back in use today after the Winter ice blockade. Braving ice-filled waters of the Elbow River, three boys took the first "dip" of the season Good Friday. Bystanders refused their invitation to "c'mon in."

Spring Suits
Made by a
Famous Tailor
Value to $40 for
$19
BRITISH WOOLENS
LATEST STYLES
FIT PERFECT

CHARLIE HOPE
1434 Government Street
Victoria, B.C.

Social Activities and Notes of Personal Interest

Convention To Be Held This Week

The thirteenth annual meeting of the Grand Post, Native Daughters of British Columbia, will be held here next Friday and Saturday, with the Grand Post, Native Sons of British Columbia. The Native Daughters will hold their session in the New Thought Hall, with Mrs. Harold Beckwith, the grand factor, presiding, while the sessions of the Native Sons will be held in the K. of P. Hall, Broad Street.

Several social affairs, including the banquet and ball at the Empress Hotel on Friday evening under the patronage of His Honor the Lieutenant-Governor and Mrs. J. W. Fordham Johnson, and the Mayor and Mrs. David Leeming, have been arranged jointly by the Victoria posts.

Officers of Grand Post, Native Daughters, are as follows: Grand past factor, Miss Kathleen Dashwood-Jones; grand factor, Mrs. H. A. Beckwith; grand vice-president, Mrs J. O. Lee; grand chaplain, Mrs. A. McRae; grand historian, Mrs. M. E Latham; grand secretary, Miss Mae McCorkall; grand treasurer, Miss Amy Barker; grand chief guide, Mrs M. Mundie; grand assistant guide, Miss Jessie E. Nicholson; grand inner sentinel, Mrs. K. A. Crossan; grand outer sentinel, Mrs. C. C. Jones, and grand auditor, Miss Janet M Simpson.

The convention agenda follows:

THURSDAY, APRIL 5

7:00 p.m.—Meeting of the executive committee in Princess Charlotte private dining-room, Empress Hotel.

8:00 p.m. to 10:00 p.m.—Informal gathering of delegates and Grand Post officers of Native Sons of British Columbia and Native Daughters of British Columbia in the Empress Hotel.

FRIDAY, APRIL 6

9:00 a.m.—Registration of officers and delegates, New Thought Hall, 720½ Fort Street.

9:30 a.m.—Opening ceremony, roll call and introduction of officers, introduction of delegates.

10:00 a.m.—Address of welcome by Sister Mabel Webb, chief factor of Post No. 3, Victoria; replies by chief factors of visiting posts.

10:15 a.m.—Reports of executive committee; appointment of committees; minutes of last annual meeting; communications.

11:00 a.m. — Informal session to receive delegation from Grand Post Native Sons of British Columbia.

11:15 a.m.—Informal session for committee meetings.

11:45 a.m.—Report of finance committee as to credentials of delegates.

12:00 noon — Adjournment for lunch.

1:00 p.m.—Registration; minutes of morning session; report of grand secretary; report of grand treasurer; report of grand auditor; report of grand historian.

1:30 p.m.—Address of grand factor; reports of subordinate posts; report of extension committee, 1933-1934.

2:00 p.m.—Report of finance committee, including accounts and recommendation as to the per capita assessment and expenses of Grand Post officers and delegates.

2:15 p.m.—Recess.

2:30 p.m.—Nomination of officers; report of resolutions committee; report of courtesy committee; report of Native Daughters of Canada; discussion on proposed activities.

5:30 p.m.—Adjournment.

7:00 p.m. to 1 a.m.—Victoria Posts, Native Sons and Native Daughters, will entertain members of Grand Post, Native Sons, and Grand Post, Native Daughters, at a banquet and ball at the Empress Hotel.

SATURDAY, APRIL 7

9:00 p.m. — Registration; opening ceremony; minutes of previous meeting; place of next annual meeting; report of nomination committee.

10:00 a.m.—Address by John Hosie, Provincial archivist.

10:30 a.m. — Election of officers; unfinished business; discussion on internal affairs affecting posts; new business.

12:00 noon—Adjournment.

1:00 p.m. to 2:00 p.m. — Victoria Posts, Native Sons and Native Daughters, will entertain members of Grand Post, Native Sons, and Grand Post, Native Daughters, at a luncheon at the Crystal Garden.

2:00 p.m. to 2:15 p.m.—Laying of wreath at Cenotaph, Parliament Square, by Grand Chaplain Sister McRae and Grand Chaplain Brother George A. Gardiner, Native Sons.

2:30 p.m. to 3:30 p.m. — Scenic drive and visit to historic places in city.

3:30 p.m.—Registration; minutes of previous meeting; new business; installation of new officers; receiving new password; presentation of past grand factor's jewel; demonstration of ritual work; good and welfare; minutes of afternoon session.

5:30 p.m.—Formal closing.

7:00 p.m.—Joint meeting of Grand Post, Native Daughters, and Grand Post, Native Sons, in K. of P. Hall, Broad Street; presentation of the Patterson Cup to winning subordinate post, Native Daughters of British Columbia.

7:15 p.m.—Initiation contest between two subordinate posts, Native Sons of British Columbia.

9:00 p.m.—Social evening, dancing and refreshments, under auspices of Victoria Posts, Native Sons and Daughters.

To Be Married Soon In New Zealand

MISS JOAN HUTCHINSON

Mrs. John Hutchinson, Cuid Harbor Road, announces the engagement of her daughter, Joan Elizabeth, and Mr. Eric Kenneth Findlater Cameron, only son of the late Mr. and Mrs. A. J. Cameron, of Pouparae, Gisborne, New Zealand. The wedding will take place shortly in New Zealand.

Mrs. Oliver to Sing At Chapter's Party

Edith Oliver, lyric soprano, will sing during the tea hour at the daffodil tea being held by H.M.S. Resolution Chapter, I.O.D.E., on Saturday afternoon, April 14, at Mrs. Crow-Baker's beautiful home, "Sissinghurst," on the Gorge Road.

A replica of a famous Old Country estate, "Sissinghurst" is one of the show places of Victoria, well worth seeing at any time, but looking particularly beautiful during these days of Spring sunshine and wind. Through the woods fringing the Gorge waters are the wild woodsy things, such as lilies and bluebells, and drifts of dainty daffodils and jonquils, swinging their yellow heads in time to the tune of breeze and bird song.

Garden plants will be on sale and there will be a table of home-made sweets. It is hoped to have a piper playing about the grounds during the afternoon, and other novelties have been arranged for. Proceeds will be in aid of the chapter's work in the Peace River, and it is hoped the general public will avail itself of this opportunity of assisting in the helping hand thus extended to the settlers in this outlying part of the province.

BYFLEET, England (CP). — The doctor-proprietor of a nursing home here was fined $50 and costs for "taking charge of a lunatic" after an investigation into the suicide of a wealthy stockbroker, who threw himself from a window of the institution.

Clubs-Societies

Presbyterial Meets

The United Church Presbyterial executive met at the First United Church, Mrs. W. J. Graham, the newly-appointed president, opening the meeting with an inspirational talk, followed by the Easter message. A temperance committee was appointed, including Mrs. Wilkinson, Mrs. Henderson, of Duncan, Mrs. John Hall and Mrs. Hood. Mrs. C. G. MacKenzie, second vice-president, will act as representative of the Young Ladies' Auxiliaries of this Presbyterial. Mrs. Graham announced that Rev. Mr. Jones, of Ahousat Mission, will bring a number of boys from the school to play basketball in Victoria with the local Sunday School team and asked the members of the Presbyterial to assist in welcoming them. Mrs. Shaw read the treasurer's report; Mrs. Frank Calvert reported twelve letters written, and read a letter from Mrs. R. W. Mayhew, branch corresponding secretary, and Mrs. Travis read a letter from Mrs. Mayhew, thanking the members for their hospitality during the branch meeting held recently. Mrs. W. L. Smith, strangers' secretary, received many valuable suggestions for her work.

* * *

Britannia Branch W.A.

A social evening was held, recently, in the club rooms of the W.A. to Britannia Branch Canadian Legion. Progressive whist was played and the prize winners were as follows: First, Mrs. Kendren and Mrs. Kerslake; consolation, Mrs. Crooks and Mrs. Middleton. Refreshments were served after the game. Mr. Jackman was the soloist of the evening, accompanied at the piano by Mrs. Kerslake. A daffodil tea and home-cooking stall will be held, April 5. Tea-cup reading will be under the care of Mrs. Dolfshin. All members and sister auxiliaries and their friends are cordially invited to attend. The next dance of the W.A. will be held, April 19.

* * *

Daughters of England

Princess Alexandra Lodge, Daughters of England, will meet on Thursday, at 7:30 p.m., in the Sons of England Hall. A card game will follow the meeting at 8:30 o'clock, for members and friends. The White Rose Bridge Club was entertained, recently, at the home of Mrs. A. Batcher, past district deputy. The next meeting of the club will be held at the home of Mrs. M. Wright, 905 Esquimalt Road.

* * *

Queen Alexandra Review

The monthly business meeting of Queen Alexandra Review No. 1, W.B.A., will be held tomorrow evening, at 8 o'clock, at 720 1-2 Fort Street. The officers and guard team are asked to be present at 7:30 p.m., for a practice, prior to the meeting. The card party to be held by the Pioneers' Club on April 6, at the home of Mrs. D. W. Burnett, 1429 Richardson Street, has been postponed until Friday, April 13.

* * *

Daughters of St. George

The regular business meeting of Princess Patricia Lodge No. 238, Daughters of St. George, will be held on Friday, in the K. of C. Hall, Government Street, at 8 p.m., in memory of the late Mrs. A. Burkmar. The ceremony of draping the charter will be held and all members are asked to attend. Visiting sisters are welcome.

* * *

Primrose Lodge

Under the auspices of Primrose Lodge No. 32, Daughters of England, a hot luncheon will be served in the Sons of England Hall, Broad Street, on Wednesday, at 12:30 p.m., followed by a bridge drive for members and friends. For information, telephone G 5549, not later than tomorrow evening.

* * *

Hollywood L.A.

The Ladies' Aid of Hollywood Presbyterian Sunday School will meet at the home of Mrs. C. H. Greene, 1716 Hollywood, on Wednesday at 2:45 p.m. Tentative plans have been made to hold a tea and sale of home-cooking, etc., in the near future, and a full attendance of members is requested.

* * *

Daughters of St. George

The regular meeting of the Daughters of St. George will be held in the Sons of England Hall, on Wednesday at 8 p.m. All members are asked to be present as important business will be discussed. Officers and guard team are asked to ' e at the hall at 7:30 p.m.

* * *

Canadian Daughters

The Canadian Daughters League, Assembly No. 5, will hold its meeting in the Shrine Hall, on Tuesday, at 8 p.m. Members are asked to note the change of date for this meeting. The election of officers will take place.

* * *

Britannia Lodge

Britannia Lodge L.O.B.A., No. 216, will meet in the Orange Hall, Courtney Street, on Tuesday, at 7:30 p.m. All members are asked to attend.

* * *

Rockland Park W.C.T.U.

The monthly meeting of Rockland Park W.C.T.U., will be held tomorrow at 3 p.m., at the home of Mrs. Pettigrew, 1153 Pandora Avenue.

* * *

Children's Aid W.A.

The meeting of the Children's Aid W.A. has been postponed from tomorrow until Monday, April 9, at 2:30 p.m., at 1234 Pandora Avenue.

Supper Meeting Well Attended

There were twenty-one churches represented at the supper meeting of the Victoria Girls' Council held in the Y.W.C.A. last night. Owing to the illness of Miss Blackley, the address was canceled until a later meeting. The C.G.I.T. group of the Japanese United Church was in charge of the supper following which community singing was enjoyed under the leadership of Miss Lillian Parfitt.

A discussion group was held, the subject being "Vocational Guidance," which was led by Misses Gladys Beall, Margaret Knott, Gertrude Scott and Winnie Urquhart. A business session was held, during which the president, Miss Margaret Fleming, was in charge. The meeting closed with an inspiring Easter worship service, at which the Easter message was given by Mrs. W. P. Freeman.

Kitty McKay

By NINA WILCOX PUTNAM

The girl chum says if these international bridge tournaments keep up, all hope of world peace will be shattered

Girl Guide Notes

The annual meeting of the Shawnigan Girl Guides' local association was held in the new Guide headquarters. The retiring officers were all re-elected and are as follows: Mrs. M. Kinloch, president; Mrs. G. Taggart, vice-president, and Mrs. A. Layton, secretary-treasurer. Miss E. Miles, Guide captain, reported on the activities of the Guides, while Mrs. G. Orr, Brown Owl, spoke of the enrolling of four new Brownies during the year, and the work done by the pack under Brown Owl and Tawny Owl (Miss Molly Hawking). The secretary-treasurer's report was also read and adopted, showing the erection of the new headquarters as the big achievement of the year. Much credit is due the association members and Guides, Brownies and officers, for their faithful work towards this end.

Mrs. G. Orr and Miss E. Miles were appointed delegates to the provincial conference of Girl Guides, to be held in Victoria on April 20 and 21.

BIRTHDAY TEA

The local Anti-Vivisection Society is expecting to celebrate its thirteenth birthday by holding a silver tea at the Balmoral Hotel, on Saturday, from 3:30 to 5:30 p.m., by courtesy of the management. Interesting musical numbers are being contributed and will be rendered at intervals. The guitar section of the Oak Bay Plectral Orchestra, Percy W. A. Scott, director, will provide two numbers, and Miss Dorothy Routledge will be heard in a banjo solo. The vocalists are: Kathleen Lavall, accompanied by Miss Sheila Conway, and Miss Doris Bagshawe, accompanied by Mrs. Doris McAfee.

BIRMINGHAM, England (CP).—The Prince of Wales had an exciting air trip to this city to attend the British Industries Fair, his plane encountering snowstorms and passing through unusually thick grey clouds.

A Laundry Service of High Quality

Curtains
Tapestries
Drapes
Chair Covers
Blankets
Pillows
Table Linens
Lingerie
Fancy Silks
Woolens
Dress Shirts
Children's Things

New Method LAUNDRIES LIMITED
Telephone G 8166

SAFEWAY STORES
GROCERY VALUES That Draw the Crowds
PRICES EFFECTIVE FOR 3 DAYS—MON., TUES. AND WED., APRIL 2, 3, 4

SODAS Ormond's Lge. Pkt. 17c
CHEESE Mild Ontario Full Cream Lb. 17c
TOMATOES Aylmer—No. 2 Squat Tin 7c
TOMATO SOUP—Aylmer 3 Tins 20¢
CORN—Aylmer Golden Bantam, 2's Tin 10¢
CORN—Aylmer White, 2's 3 Tins 25¢
CORN—Del Maiz, 8-oz. Tin 2 for 15¢
SPINACH—Aylmer, No. 2 Tin 2 for 25¢
PEAS—Aylmer, Sieve 4, No. 2 Tin 2 for 21¢
PEAS—Blue Ridge, Sieve 5, No. 2 Sqt., 3 Tins for 25¢
BEANS—Cut Green, No. 2 Tin Each 10¢
PORK AND BEANS—Aylmer, 2's Sqt. 2 Tins for 15¢
COFFEE DALO BRAND Ground Fresh. Lb. 20c
TEA IN BULK Good Value. Lb. 35c
PINEAPPLE Singapore Sliced 2 Tins 15c
PEARS Happy Vale Brand 2's Squat 2 Tins 25c
STRAWBERRY JAM King-Beach 4-Lb. Tin 43c
* FLOUR SALE *
HIGHWAY BRAND (Quality Guaranteed) 49-Lb. Bag $1.25; 24-Lb. Bag 65¢; 7-Lb. Bag 21¢
WHOLE-WHEAT or GRAHAM FLOUR, 6-Lb. Bag 23¢
CHIPSO Large Pkt. 18c
SOAP P. & G. NAPHTHA 6 Bars 19c
ROYAL CROWN LYE Tin 10¢
LOBSTER—Eagle Brand, ¼'s 2 Tins 25¢
PILCHARDS—Snowcap Brand, ½'s Tin 5¢
KIPPERED SNACKS—Banquet Brand, Tin 5¢
SALMON—Gold Seal Fancy Sockeye, ¼'s, Tin 15¢
TOMATO CATSUP—Mac's Best, 2's, 2 Tins for 15¢
KRAFT'S MIRACLE WHIP—8¼-oz. Jar 16¢
PUFFED WHEAT Pkt. 10¢
PEACHES King-Beach 2's Squat 2 Tins 25c
GRAPEFRUIT Aylmer 2's Squat Tin 19c
OVALTINE 9-Oz. Tin 67c
BUTTER Columbia Brand—Pure Creamery Lb. 34¢; 3 Lbs. $1.00
PLUM JAM With Each $1.00 Purchase in the Grocery Dept. Mac's Best Plum Jam, 4-Lb. Tin 25c
MALT SPECIAL 1 Tin Gold Medal Malt, 1 Pkt. Hops, 1 Yeast, 3 Lbs. Demerara Sugar and Gelatine. All for $1.43
FRUIT DEPARTMENT
ORANGES California—Thin Skin and Juicy. Good Size. Dozen 25c
APPLES ROSY RED GANOS 6 Lbs. 25c
POTATOES — Blue Ribbon Brand 7 Lbs. 15c
MEAT DEPARTMENT
MINCED STEAK 2 Lbs. 19c
STEWING BEEF 2 Lbs. 19c
LEGS OF LAMB Lb. 25c
BREAST OF LAMB Lb. 12½c
KIPPERS Lb. 12c
SPARERIBS Lb. 15c
WIENERS Lb. 22c
Every Purchase at Safeway Bears an Unqualified Guarantee
We Reserve the Right to Limit Quantities
Dept. of Pensions and City Relief Slips Gladly Accepted
SAFEWAY STORES, LTD., 707 Fort Street
DISTRIBUTION Safeway Stores WITHOUT WASTE

Spring Time Among Our Coats Is of Interest
A. K. Love Ltd.
Phone G 5913 706 View Street

"ABOVE THE AVERAGE" PERMANENTS
$3.00 and $4.50
FIRTH BROTHERS, 635 Fort St.

PLANT NOW
ROSES—Choice out of many best varieties Each 25c
Begonias, Dahlias, Lilies, Anemones and Many Other Spring Bulbs
WE DELIVER
Phone G 6396 DIRK VAN DER BENT 940 Falmouth Road

MARGARET ROCKE ROBERTSON CHAPTER, I.O.D.E.
Duplicate Bridge Tournament
EMPRESS HOTEL, APRIL 12, 1934
Bridge and Mah Jong, 2 P.M., 75c
Duplicate Bridge, 8 P.M., $1.00
Reservations, Mrs. A. Woodcroft, E 8395

SPRING SHOWING
KROEHLER
Upholstered Living-Room Furniture
HOME FURNITURE COMPANY
825 FORT STREET

H.M.S. Conway School Ship
RIVER MERSEY
Designed to give a sound general and technical education to boys desirous of becoming officers in mercantile marine service. Nominations to cadetships Royal Navy and appointments as midshipmen Royal Naval Reserve. Fees £41 per term; three terms in year. Age of admission 13 to 14, inclusive. Only British boys admitted. Further particulars from F. M. HARDIE, C.P.R. Depot, Vancouver.

Your Wedding Stationery
Must Be Distinctive, Correct and Very Smart
INVITATIONS, ANNOUNCEMENTS
AT HOME AND VISITING CARDS
WEDDING CAKE CARDS AND BOXES
CONSULT WITH US AS TO YOUR SELECTION
THE COLONIST
1211 Broad Street Phone G 5241
PRINTING—LITHOGRAPHING—BOOKBINDING—ENGRAVING

Social Activities and Notes of Personal Interest

Quiet Wedding Takes Place At St. John's

The marriage was solemnized quietly yesterday afternoon, at St. John's Church, at 2:30 o'clock, Rev. Montague Bruce officiating, when Kathleen (Cassie), daughter of Dr. C. Denton Holmes and Mrs. Holmes, Rockland Avenue, became the bride of Mr. Edward Cabeldu, son of Mrs. W. J. Cabeldu, of Vancouver, and of the late Mr. Cabeldu, of Yokohama.

The bride was given in marriage by her father, and was unattended. Mr. Christy, of Vancouver, was best man.

Following the service, which was attended by relatives and intimate friends of the bride and groom, a small informal reception was held in the suite of the bride's parents at Raeburn House, Rockland Avenue, where Mrs. Holmes and Mrs. Cabeldu received the guests.

The bride and groom left on the afternoon boat for Seattle en route by motor to California. On their return to Victoria, they will live on Beach Drive. Mrs. W. J. Cabeldu and Mr. Harry Cabeldu, of Vancouver, came over from Vancouver to attend the wedding.

Mr. and Mrs. L. G. Tolson, of Victoria, are spending some days on the island at their Ganges property.

I.O.D.E. Activities

Douglas Chapter
The regular meeting of the Sir James and Lady Douglas Chapter will be held on Thursday afternoon at 2:30 o'clock, in Municipal headquarters. All members are asked to attend as arrangements will be made for the chapter's bridge tea, to be held early in May.

R. B. McMicking Chapter
The April meeting of the Robert Burns McMicking Chapter, will be held at the municipal rooms, on Tuesday evening, April 3, at 8 o'clock. There will be a social half-hour after the meeting, with Miss Christine McNab as convener, assisted by Mildred Russell, Gladys Sheret, and Jessie Sangster.

F. Nightingale Chapter
The regular meeting of the Florence Nightingale Chapter will be held tomorrow afternoon, at 2:30 o'clock, in the municipal headquarters.

Harvey-Boggs
The Valentine Harvey-Beaumont Boggs Chapter will hold its regular monthly meeting on Tuesday, at 2:30 p.m., at headquarters.

Gonzales Chapter
The monthly meeting of Gonzales Chapter will be held on Tuesday morning, at 10:30 o'clock, at headquarters.

Camosun Chapter
Camosun Chapter will meet at headquarters, on Friday, at 2:30 p.m.

In Line for the Spring Horse Show

—Photograph by Savannah.

THIS smart mounted trio includes Miss Therese Todd, left, daughter of Mr. and Mrs. W. C. Todd, St. Charles Street, and Mr. and Mrs. N. Van der Vliet, all of whom are taking part in the Spring Horse Show, which will be held at the Willows Horse Show Building on Wednesday evening, under the distinguished patronage of His Honor the Lieutenant-Governor and Mrs. Fordham Johnson.

1212 DOUGLAS ST.—E 1623

Mallek's
LIMITED
READY-TO-WEAR and FURS

LAPIN FUR

Reaches a "New High" in Popularity!

Jackets . . . . . From $22.50
Trotteurs (3/4-Length) . . . $39.50
Swaggers . . . . . From $49.50

DEFINITELY of 1934 are these new creations from finest Lapin fur. Each brilliantly styled garment represents that high degree of QUALITY necessary for the Mallek guarantee. There is an extra measure of fineness in the beautiful silk linings, in the styling and workmanship. All the fashionable new styles, lengths and shades are represented . . . at prices that refrain from violence to your pocket-book.

Use Our Budget Plan
It involves no interest or extra charges and allows you to divide the purchase price into conveniently small payments.

THE PLUME SHOP
747 Yates Street Phone E 5621

Famous for Style Quality and Value

Our Selection of
Spring Frocks

—boasts a smart distinction and freshness that's as new as Spring itself. Prints, sheers and crepes offer a delightful variety.

$12.75

YOUR CREDIT IS GOOD
Use it and be well dressed. No extra cost whatever.

"You know you'll never have your name inscribed in the Hall of Fame."

"Perhaps not. But I'd rather have people asking why it isn't there than why it is."

"She sings, plays the 'cello, is a champion swimmer and paints beautifully!"

"Well, if old George can cook a bit, they ought to get on very well together!"—London Opinion.

Oakbay Beach Hotel
Lunch, Dine and Watch for "Amy"
Sample menu served daily:
12:30-2 and 6:30-8—$1.00
Celery Cheese Straws Olives
Fruit Cocktail
Tomato Broth
Halibut Horly
Broiled Chicken, Tenderloin Steak, Sweetbread Patties or Fancy Omelette, Etc.
Potatoes Salad Vegetables
Hot Mince Pie, Steamed Ginger Pudding, Ice Cream, Beach Hotel Sundae
Coffee

Glenshiel Hotel
ON DOUGLAS STREET
At the Entrance to Beacon Hill Park
European and American Plan Rates

Pantorium DYE WORKS of Canada, Limited
Fort and Quadra Empire 7155
Spradlin's Permanent Mothproofing

Diabetic Needs
Insulin (all strengths), Insulin Syringes and Needles, Dietetic Flour, Bran Wafers, Preserved Fruits, Jelly Powders, Testing Solutions.
MacFarlane Drug Co.
Cor. Douglas and Johnson Sts.

SPRING STYLES SAY A
"Cluster Curl" Permanent Wave
SPECIALS FOR APRIL
Oil Wave, reg. $8.50; now $7.00
Regular Wave ..... $5.00 and $3.00
C. W. (Bill) Atkinson
The Belle Beauty Shoppe
1025 Cook St. Phone G 4943

STYLE-ARCH SHOES FOR WOMEN
WITH EXCLUSIVE CORRECTIVE FEATURES
WM. CATHCART & CO. LTD.
1206 Douglas Street Phone G 6111

Garden Seats
In stock; plain, $5.00; painted, $6.00. Or made to order, any style, any size.
The Red Cross Workshop
584-6 Johnson St. Phone E 3513

DUNCAN'S GINGER ALE
2 DOZ SPLITS DELIVERED FOR $1.00
NO CHARGE FOR BOTTLES PHONE G1169

Social and Personal Notes

Supper Dance at Empress
The attractive cabaret number "Easter Parade," which was presented at the Easter tea at the Empress Hotel yesterday afternoon, was repeated last evening at the supper dance and created spontaneous applause on the part of the big crowd of dancers. Among those present were Captain and Mrs. W. C. Merston, Mr. and Mrs. Fred Brady (Vancouver), Miss Helen Gibbs, Miss Frances Smith, Mr. Frank Sommers, Mr. H. Barnes, Mr. and Mrs. W. Hughes, Mr. and Mrs. G. Mead-Robins, Dr. and Mrs. Sutherland, Mr. and Mrs. Bird, Hon. F. M. and Mrs. MacPherson, Mr. and Mrs. Angus, Miss Dorothy McKay, Miss Jean McKay, Mr. Allan MacPherson, Hon. A. Wells Gray, the Misses Janet and Hyslop Gray, Hon. Gordon and Mrs. Sloan, Mr. and Mrs. W. D. Todd, Miss Anne Rockingham, Mr. and Mrs. A. B. Crump, Mr. and Mrs. Arthur Ross (Vancouver), Mr. and Mrs. J. G. Hazelwood, Miss Nora Wilson, Miss Iris Wilcox, Mr. Percy Wilson, Mr. Ned Ashe, Miss Hilda Cripps, Miss Kathryn McMillan, Miss Maxine Little, Mr. D. McClure, Mr. Harry Craig, Mr. G. McClure, Miss Pamela Charlewood, Mr. and Mrs. W. Munro, Miss Mabel Harris, Miss Adelaide Pearson, Miss M. Warnock, Miss Dora Pearson, Mr. George Love, Mr. Edward Harrison, Mr. John Pearson, Mr. James Warnock, Miss Lucy Bryden, Miss Eaton (Calgary), Mr. Percy Dawson (Vancouver), Mr. White, Mr. Carlisle, Miss Doris Martin, Mr. E. Barton, Mr. C. Smurthwaite, Mrs. O'Callaghan, Mr. J. C. Butterfield, Miss I. Hedley, Mrs. M. Brown, Mrs. Studholme, Mr. and Mrs. A. P. Dawe, Mrs. H. G. Humphrey, Dr. and Mrs. E. W. Boak, Mrs H. B. Jackson, Mr. J. P. Dougherty, Miss Jean Campbell, Mr. F. Pease, Captain and Mrs. W. Bell, Mr. H. Robinson, Miss Beryl McCulloch, Mr. and Mrs. R. Hadley, Mr. R. Edgell, Mr. W. R. Walker, Mr. and Mrs. Waldon, Mr. G. Allan and many others.

• • •

Presents Gifts
A surprise party was held at the home of Mrs. A. Penketh, Avebury Avenue, recently, in honor of Mrs. K. Berrett and Mrs. K. Gaiger, who are valued members of Lodge No. 83, Daughters of St. George. On behalf of the lodge, Mrs. Gurney, the president, presented each a beautiful silver cake basket, as appreciation for their services. Cards and games were enjoyed, the prizes being won by Mrs. K. Gaiger, Mrs. W. Wells, Mrs. J. Bryan and Mrs. H. A. Giles. Supper was served from dainty tables. Those present were Mr. and Mrs. A. Penketh, Mr. and Mrs. G. Gaiger, Mr. and Mrs. G. Berrett, Mr. and Mrs. J. Porter, Mr. and Mrs. E. Bell, Mr. and Mrs. G. Wells, Mr. and Mrs. F. Jeeves, Mesdames M. Williams, A. Pitney, E. Harper, Jackson, J. Bryan, M. Kerr, McLean, Skellern, A. Gurney, M. Muckle, A. Harriss, R. Williams, H. A. Giles, M. A. Penketh, H. Smith, Misses E. Reed, E. Griffin, K. Gaiger D. Williams, K. Muckle, P. Machin, D. Penketh Messrs. C. Gaiger, G. Jackson and J. Penketh.

• • •

Surprise Shower
A delightful surprise shower was held at the home of Mr. and Mrs. F. J. Findlay, Blanshard Street, in honor of their second daughter, Lena Mae, whose marriage will take place shortly. The evening was spent playing games and singing. The rooms and tables were attractively decorated with beautiful Spring flowers. A large Easter basket, made of yellow and mauve crepe paper, was presented to the bride-elect, containing many lovely gifts. Those present were Mesdames F. Findlay, E. Bond, J. Pasco, P. MacMillan, M. Edwards, E. Moore, N. Brown, M. Nex, A. Ramsay, Misses Mae Findlay, Glen Publow, Betty Drummond, Daisy Barr, Elsie Findlay, Ruth Shepherd, Betty Minnus, Margaret Moore, Dorothy Brown, Evelyn Willey, Dora Gascoigne, Florence Pick, Lily Ramsay, Ruby MacIntyre, Lulu Bond, Pearl Findlay and Mr. F. J. Findlay.

• • •

Surprise Party
A surprise party was held at the home of Mr. and Mrs. J. Murkar, 541 Duppilin Road, recently, in honor of Miss May Johnson. The evening was spent at bridge and dancing, the winners being Miss C. Casilio, Mr. J. McCague, Mrs. C. Allison and Mr. E. Hatch. A buffet supper was served from a table centred by a birthday cake. Those present were Mr. and Mrs. C. Allison, Misses M. Johnson, M. MacDonald, W. Sones, C. Casilio, M. Dickson, I. Millar, D. Hollins, F. Murkar, Messrs. W. Allison, J. McCague, L. Beddington, E. Hatch, R. Perullet, F. Hollins, J. Brown and C. R. Tillesen.

• • •

Surprise Visit
A delightful surprise party was held at the home of Mr. and Mrs. J. R. Marrs, 923 Ellery Street, on the occasion of the fifth anniversary of their wedding. The evening was spent in games and dancing, and at midnight a buffet supper was served. During the evening Mr. and Mrs. Marrs were presented with a beautiful walnut end-table. The self-invited guests were as follows: Misses Isobel Crawford, Margaret Scott, Helen Templeton, Charlotte Burrows, May Smith and Messrs. A. Pollock, L. Philbrook, A. Stewart, H. Swetman, K. Scott and F. R. Arnot.

• • •

Leaving for Home
Mr. and Mrs. H. B. Turpin, who have been spending the Winter months in California, are leaving Los Angeles on April 2, and expect to reach Victoria about the middle of the month. They have both been much entertained during their stay in the South, one of the most recent being a musical last Sunday, at the home of Mrs. Henry Everett, of Pasadena, when Mr. Turpin gave a song recital of Schubert, Schumann, Chopin and Mendelssohn numbers.

• • •

Easter Monday Dance
According to the reservation list, there will be a large crowd at the Easter cabaret to be held tomorrow evening at the Empress Hotel by the Junior Women's Auxiliary to St. Joseph's Hospital. As this is the first big social affair of the post-Lenten season, it will be a particularly welcome affair and special efforts have been made to arrange a good programme of cabaret numbers, in which some of the auxiliary members will take part.

• • •

Guests for Easter
Mrs. B. G. Goward, Arbutus Road, has her daughter, Miss Katharine Goward, of Duncan, and Mr. Frederick R. Williams, of Vancouver, as her guests at "Woodlands" for the Easter holidays.

• • •

Shower for Bride-to-Be
Miss Edna Steele was entertained at a shower in honor of her forthcoming marriage, when the following members of her bridge club acted as hostesses: Mrs. L. Pelling, Mrs. J. Wallace, Mrs. D. W. Carter, Mrs. W. A. Bradley, Mrs. W. R. Grimm, Miss E. Hammond, Miss E. Parsell and Miss M. Thomson. The gifts were conveyed into the room on a miniature float, driven by little Terry Grimm, and after the presentation, bridge was enjoyed by the guests.

• • •

Receives Presentation
Miss Edna Steele was the recipient of a handsome cabinet of silver presented to her, recently, by Hon. John Hart and her associates in the Department of Finance. The presentation was made by Mr. Hart, who expressed the good wishes of Miss Steele's fellow workers, on the occasion of her marriage, which will take place shortly.

• • •

Entertain Guest
In honor of their house guest, Miss Dorothy Jane Farrell, of Vancouver, the Misses Florence and Elizabeth Ruggles entertained at the tea hour yesterday afternoon, at their home in the Uplands.

• • •

From Seattle
Miss Madge Hanselpacker, of Seattle, a former St. Margaret's School pupil, is spending the holidays with Miss Viva Brown, Stadacona Avenue.

• • •

To Live in Vancouver
Mr. and Mrs. Woolmough Peel and their daughter, Miss Aileen Peel, Cook Street, will leave on Tuesday to make their home in Vancouver.

• • •

Here From Calgary
Mr. and Mrs. Reginald Smith are staying at the Beach Hotel while visiting in the city from Calgary.

• • •

Motoring Up-Island
Mrs. Reade, "Mount Edwards," the Easter week-end with her brother-in-law and sister, Mr. and Mrs. W. M. Carmichael, at Ladysmith.

• • •

Visiting Daughter
Mrs. William J. McKean, of Halifax, has arrived in the city, and will visit here as the guest of her daughter, Mrs. F. L. Houghton, 477 Lampson Street.

• • •

Here for Week-End
Bandmaster Rowland and Mrs. Rowland, of Vancouver, are the guests of Mrs. Thomas Todd, Gordon Head, for the week-end.

• • •

Here From Vancouver
Miss Oliver Chilton, of Vancouver, is spending the week-end with Mrs. Temple Cliff, 1216 Richardson Street.

• • •

In Vancouver
Miss Gladys Fea left on Good Friday to spend the next ten days with her cousins, the Misses Irene and Marjory Elsey, of Point Grey, Vancouver.

• • •

Return Home
Mr. and Mrs. A. T. Goward, York Place, have returned home by way of Nanaimo, from a few days' visit in Vancouver.

• • •

Here for Easter
Miss Bertha Efford, of Vancouver, is spending the Easter holidays as the guest of Mrs. Hugh Pattinson, Bond Street.

• • •

Visited at Shawnigan
Mr. and Mrs. W. Lowe and their two sons, Victor and Evan, have returned from a visit to Mrs. Lowe's parents at Shawnigan Lake.

• • •

Visitors in City
Mr. A. T. Lowes and Mr. N. White, of Calgary, are visitors in the city, and will reside here some time at the Beach Hotel.

• • •

On Short Visit
Mr. P. E. Dawson, of Vancouver, is staying at the Beach Hotel during the Easter holidays.

• • •

Gnests Today
Mr. Joseph McKenna will arrive today from Vancouver to spend the Easter holiday with his family, the Misses McKenna and Mr. Vincent McKenna, Madison Street.

• • •

Here for Easter
Mr. and Mrs. L. P. Jones, of Nanaimo, will arrive today to spend Easter with Mrs. Jones' parents, Mr. and Mrs. Michael Steele, Chestnut Street.

• • •

Prairie Visitors
Mrs. Trevor Roberts and her daughter, Joyce, have arrived from Winnipeg to join Mr. Roberts, who has been here some time. They are staying at the Beach Hotel.

• • •

Visiting Up-Island
Miss Anna McBride is spending and her daughter, Mrs. E. M. Cuppage, are spending Easter motoring on the Island.

• • •

Married Fifty-Three Years

—Photograph by Gibson Studio.

MR. and Mrs. J. W. Bland, of 2643 Shelbourne Street, will tomorrow mark the fifty-third anniversary of their marriage. They were married in Keighley, Yorkshire. One son, Mr. J. P. Bland, lives at Burns Lake. Mr. and Mrs. Bland are both able to enjoy life, and Mrs. Bland is an indefatigable worker at the Sunshine Inn.

ENGAGEMENTS

STEVENSON—STEWART
The marriage was quietly solemnized on Friday at 2 p.m., at the residence of the officiating minister, Rev. A. de B. Owen, of Mary, second daughter of Mr. and Mrs. Arthur Stewart, 1250 Tattersal Drive, and Mr. William Howard Harold Stevenson, eldest son of Mr. and Mrs. H. S. Stevenson, 1048 Queen's Avenue. The bride, who was given in marriage by her father, wore a charming frock of pale pink lace and a corsage bouquet of sweet peas. She was attended by her niece, Miss Elsie Adams, of Vancouver, who wore a frock of blue velvet and carried a Colonial bouquet of pale yellow pollanthus and forget-me-nots. Mr. George Linn supported the groom. After a honeymoon Up-Island, Mr. and Mrs. Stevenson will make their home in Victoria.

GARRISON—JONES
Mr. and Mrs. H. Jones, 1290 Topaz Avenue, announce the engagement of their only daughter, Dorothy May, to Mr. George E. Garrison, only son of Mr. and Mrs. R. Garrison, Seattle. The wedding will take place at St. Barnabas' Church, in April.

WOMEN'S INSTITUTES

ROYAL OAK
There were eight tables in play at the fortnightly card party, held by the Royal Oak Women's Institute, in the institute hall. First prizes were won by Mrs. Rant and Mr. J. G. Nicholson. Second prizes were awarded to Mrs. Cariss and Mr. T. Hutchinson, and third prizes to Miss M. Hersey and Mrs. Andrews. Hostesses for the evening were Mrs. Braithwaite, Mrs. T. Hutchinson, Mrs. Massey, and Mrs. Mead-Robbins. A daffodil silver tea will be held in the Royal Oak Hall, on April 5, under the auspices of the institute. Prizes will be given for the best bowl of daffodils; best bowl of Spring flowers, and best bowl of wild flowers. There will also be a handicap demonstration. An old-time dance will be held in the hall, on Friday, April 6, under the auspices of the institute.

VICTORIA
The Victoria W.I. will hold a social on Friday afternoon, at 2:30 o'clock, in the headquarters, 564 Yates Street. A splendid musical programme has been arranged and an invitation is extended to all friends and members.

Anglican Young People

ST. PAUL'S
On Wednesday evening, members of St. Paul's A.Y.P.A. are asked to attend a "mock parliament" to be held by the branch. The last "mock parliament" was a great success, so it was decided to hold another one on Wednesday, at 8 p.m. The branch will hold a dance on Friday, April 13, in the parish hall, and members of other branches are cordially invited to attend.

A master caught some pupils card-playing, and, after admonishing them, he selected a birch. At this they shuffled with anxiety and uneasiness.

"That's right!" he exclaimed, "you shuffle and I'll cut!"

Announcement:
"Studio Styles," Designed by Orry-Kelly, Creator of "Fashions of 1934," Are Sold in Victoria Only by
Mallek's
1212 Douglas St. E 1623
LIMITED
READY-TO-WEAR and FURS

New Eyesight Efficiency for Business Girls
The constant strain placed on the eyes in office work can be relieved effectively by the new TILLYER LENSES. Guard against eye-fatigue! A consultation tomorrow will not obligate you in any way.
GORDON SHAW
105 Woolworth Bldg Opt. D. Phone Empire 9452

McDONALD'S
360 Moss St. 740 Yates St.
MONDAY'S CASH AND CARRY SPECIALS
Robin Hood Oats, N.P., Pkg. 15c
Greengage Plums, 1's, 2 tins 15c
Campbell's Soups, except chicken, 3 tins 25c
Butter, fresh creamery, 3 lbs. $1.00

GROW SHRUBS AND FLOWERS

Vacant Lots May Be Beautiful Gardens Through a Little Planning

After cleaning up the backyard the next step to be considered is the planting of shrubs and flowers to beautify the vacant land which if left alone will produce nothing but weeds. With a little thought and planning and with no great expenditure of money the home-owner can make of his backyard an outdoor living-room. The planting of shrubs and flowers will make it such and instead of an unsightly, unused plot of ground, privacy, flowers and an attractive backyard will delight the home-owner.

The home-owner seeking outdoor comfort, coolness and privacy, turns naturally to the backyard; and it is here the outdoor living-room has been developed. The private garden is a room, primarily, for the owner's enjoyment, and in that essential requirement is to be found the reason why the modern style treats lightly questions which have sometimes been thought of great importance; such as the relative merits and fitness of formal and naturalistic planting.

DESIGN NEEDED

An oudoor room, like an indoor room, calls for design. It requires definite boundaries, it must be in balance, for which purpose its axes needed to be indicated, so that its occupants may not be made uneasy as in a house interior with unmatched windows and uneven walls. For purposes of privacy and appearance the garden room needs to be screened from outside view and from many views out; since there are few backyards where the surrounding spectacles are all attractive. This screen may be provided by trees and shrubs, or by a wall or fence.

The nature of the screen may depend upon the size of the grounds. A planting of trees and shrubs is the most beautiful, but it takes up considerable space, and lovers of flowers may perfer a high fence, wall or lattice, possibly covered with vines. Where a shrubbery border is permissible, it may be made very beautiful. Flowering shrubs are preferred in this location, and by skilled planning a continuous display of blossoms may be provided. Trees may be worked into the border, to provide accents, to blot out objectionable views. A birds' corner of thorny and berried trees and shrubs may be worked out to attract to the garden both permanent residents and transient guests in the periods of migration. Given the essentials of design and boundaries, the decorations of the outdoor room become a matter of the owner's taste. The garden layout may be formal, with beds of geometrical precision, and elaborate ornaments, or informal, with naturaltistic planting, and flower borders backed by shrubs.

FORMAL LAYOUT

It has been discovered that with a formal layout, perhaps with walks, of stepping stones, sun-dial, gazing globe, bird-bath, arbors and such ornaments, the garden with interior planting can be made more imposing. Interest being centred on the design, the scarcity of flowers is not so apparent, and this is a good point to remember if one lives where growing conditions are not so good. Naturalistic planting subordinates the design of the planting and where growing conditions are good, will surely be found more interesting, because ever changing, as the season's pageant of flowers develops in the borders.

For here, after all, is the chief interest of the garden. Having sought the outdoor living-room for coolness and comfort, we suddenly awake to the discovery of a new world, with a source of joy perhaps not fully realized before. The beauty of our modern flowers is compelling; it will not be denied. And those who come to know it cease to think of the garden as anything except the place to display most effectively the charm of flowers. I think the informal border with shrubbery background does it best; others may choose a different method, but the chief requirements of the garden is, that whatever design, it shall present in each season, an effective display of the dominant flowers.

HIGHLANDERS TO ATTEND BANQUET

Annual Dinner of 72nd Seaforths on Mainland Saturday Will Be Brilliant Affair

The sixteenth annual dinner of the 72nd Battalion, C.E.F., Seaforth Highlanders of Canada, will be held in the Hotel Vancouver, Vancouver, at 6:30 p.m. next Saturday. Major General J. H. MacBrien, C.B., C.M.B., D.S.O., is coming from Ottawa specially to attend the dinner, and will propose the toast to the battalion.

Vimy Day has been selected by the 72nd Battalion as the day for the annual reunion and remembrance of their comrades who fell during and since the war.

CENOTAPH CEREMONY

At 1:15 p.m. the veterans will attend the Cenotaph, where a guard in full uniform will be mounted and a wreath laid. Pipe-Major J. Gillies, M.S.M., will play "The Lament" and Corp. J. Smith will sound the "Last Post."

A special service has been arranged in connection with the toast to "Our Fallen Comrades," to be delivered by Major J. R. S. Lough, D.S.O., M.C., V.D. A male choir will sing the recessional, which will be followed by the toast, then the "Last Post." The following silent period will be broken by the choir, which will sing "In Flanders Fields," this will be followed by "The Lament," the bugle will sound "Reveille," and the choir will sing "Soldiers' Chorus." This will be broadcast by courtesy of CJOR and broadcast will commence about 8 o'clock.

PROGRAMME PLANS

The programme arrangements are in the hands of Archie Campbell, and will include, in addition to the above, selections on the accordion, by Len Holland, and popular wartime melodies, by the band. James Wellburn is secretary of the Seaforth Association, and the president, J. A. Paton, will be in the chair during the evening.

A directory containing names, addresses and occupations of more than 900 of the 3,791 officers and men who passed through the 72nd Battallon during the war will be given each man as a souvenir.

Oxford Group Notes

A public witness meeting will be held in the Empress Hotel ballroom, Thursday, April 26, at 8 p.m.

There will be a fellowship meeting for all interested in the Group movement, in the gardens of Mrs. H. P. Bagley, 645 Foul Bay Road, corner of Runnymede, Monday afternoon, April 2, from 2 to 6 o'clock.

Complying with a request from Deep Cove residents, a mixed team of twelve will be sent there to hold a meeting, Thursday evening, April 12.

Open afternoon and evening meetings for girls will take place Friday, April 20, at the home of Mrs. E. J. Stephens, 1866 St. Ann Street, beginning at 3 p.m. Supper will be served at 5:30 o'clock.

For any information concerning Groups or to register any Group now formed, telephone G 3142, or go to the Upper Room, 617 Fort Street.

"What is the difference between an old-fashioned girl and a modern girl?"

"An old-fashioned girl blushes when she is ashamed, and a modern girl is ashamed when she blushes."

HBC

OPTICAL SERVICE

Do Your Eyes Deceive You?

Although they don't appear to be, yet both lines are equal. Why not have your eyes examined by our registered optometrist?

H. A. Stein

Optical Dept., Mezzanine Floor, HBC

Hudson's Bay Company. INCORPORATED 2ND MAY 1670.

DRESDEN
Black or brown kid.
$8.50 to $9.00.

A recipe for tired feet

"A DASH OF STYLE—a world of comfort." That's the Cantilever recipe for pleasing you. Just slip into a pair—note how graceful and pleasing they make your feet—feel the comfort of their snug, flexible arches, natural lines and close-fitting heels. Wear a pair, and you'll walk, work and play with new spirit—for your foot troubles will be whisked away like magic.

And of course, still the finest quality of any Canadian shoes—at $8.50 to $9.00. Individually fitted by specialists.

Cantilever Shoes

Flexible for Comfort

Open Monday As Usual

Hudson's Bay Company. INCORPORATED 2ND MAY 1670.

Open Monday As Usual

"Fashions of 1934"

Have Endorsed Our

Swagger Suits $19.75

You'll find a new sweep to the 1934 Swaggers . . . a casual informality about them that more than ever proves their all-occasion adaptability. You'll like the simple, comfortable lines—the inimitable weaves and woollens that stamp them Spring, 1934! Two-piece swaggers that can be worn with tailored blouses—three-piece swaggers with dashing lines—swagger coats that will desert their tailored skirts to "pair off" with some of your smart Spring frocks.

Blouses in crepes and satins, also checks and plaids! Dozens of smart styles and colors $2.95

COATS $12.95

New Spring line-up of Coats! For sports, for dress! Tweeds and monotones, with wind-blown scarfs and collars! All fashion leaders! Navy, brighter blue, black, green, brown and sand. Sizes 14 to 44.

SKIRTS $2.95

Sporty Skirts for the sports girl, to wear with that new sweater, blouse or smart suede jacket! Fine woollen crepes and tweeds, snugly fitted, with tricky pockets, pleats and semi-flares. Good range of colors and sizes!

See the Original Costumes Worn by Movie Stars in *"Fashions of 1934"*

—the great Warner Brothers' picture which opens at the Playhouse Theatre on Monday! The very costumes worn in "Fashions of 1934" by Bette Davis and Verree Teasdale make an unusual window display on Douglas Street! See it tomorrow!

Hats for Business Women and Young Moderns $3.95

All the new weaves of straw, stitched silk, straw fabric, novelty tweeds and Spring felts are here, in brims of all dimensions! The trims are novel—some tailored, some fussy—and colors are picked to match or contrast with your costume!

Others at $1.95 and $2.95

Second Floor—H B C

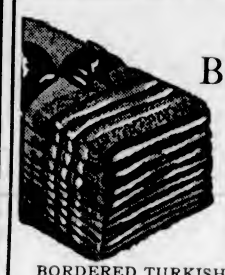

Admiralty Bath Towels 49c Each

200 only! Made for the British Navy, an assurance of superb quality! A remarkable value at this special low price for Monday! Size 24 x 48 inches.

BORDERED TURKISH TOWELS
Good drying and wearing quality—finished with colored borders. Approximately size 22 x 42 and size 21 x 38. Each 29c

LINEN TEA TOWELS
Made for hard wear, and of a good absorbent quality — multicolored stripes through centre. Size 22 x 32. Each 29c

CHARIOT BED SHEETS
Sheets made from a fine textured cotton that we guarantee for wear! See the sheet that has been laundered 52 times! Size 80 x 99. Pair $2.95

CHARIOT PILLOW CASES
To match the Chariot Sheets, and carrying the same guarantee! 42 inches wide. Priced, each, at 29c

UNBLEACHED SHEETING
Sturdy Quality Unbleached Sheeting—and sheets hemmed free of charge, if desired! 80 inches wide. Yard 49c

DAMASK TABLECLOTHS
Heavy Quality and Rich Satin-Finish Tablecloths, of pure linen damask. Plain centre and oak leaf border. Size 54 x 54. Each $1.50

Main Floor—H B C

Unfinished Furniture

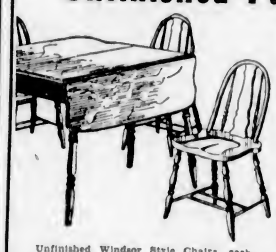

Made in white wood and ready for staining or enamelling as you wish! Attractive and dainty rooms may be furnished at small cost. Take advantage of these low prices while the Satin-Glo Sale is in progress!

Dropleaf Breakfast Tables, 36 x 42 inches, at $5.95
Gateleg Breakfast Tables, 42 inches round, $5.95
Unfinished Kitchen Chairs, each 95¢
Unfinished Windsor Style Chairs, each $1.10
Unfinished Bedroom Tables with drawer $2.75
Unfinished Chests of Drawers, with three drawers $4.95
Unfinished Chests of Drawers, with four drawers $5.95
Unfinished Chests of Drawers, with five drawers $9.75
Unfinished Wood Beds, single size, in hardwood. Spool style, priced at $12.50
Unfinished Book Shelves, each $3.50
Unfinished Kitchen Stools, 24 inches high $1.50
Unfinished Coffee Tables, with linoleum inset top, each $1.95
Unfinished Jardiniere Stands, 17 inches high 50¢
Unfinished Magazine Racks, each 89¢

Fourth Floor—H B C

Introducing

The New Forsyth Country Gentleman Shirts $2.00

Presenting for Spring 1934—the new Forsyth Country Gentleman Shirts, attuned to the brightening outlook of business! New Hound's tooth checks, English plaids, shadow stripes, clear vertical stripes, pin stripes, and in color tones that harmonise with the new suits for Spring! Every shirt is Perma-shrunk, and they are made in all styles!

Country Gentleman Cravats
The Cravats shown in new plaids, checks, British stripes and European all-over designs . . . the colorings toned to complement the shirts $1.00

Country Gentleman Pyjamas $2.50
New plaids—bold checks—new stripes—all colorfast and featured in a new convertible military collar style. The comfortable Forsyth Forbelt is retained, of course.

Country Gentleman Shorts 75c.
Comfort and freedom to be found in the new saddle seat and the new London drape-pleated waist. Colorful stripes and checks predominate—new solid shades, too.

Main Floor—H B C

Can You Knit?

Well, here's a contest which gives you the opportunity to demonstrate your skill! Use your leisure moments during the coming three months and perhaps win one of the following prizes!

CLASSES AND PRIZES!

	1st Prize	2nd Prize
Class 1, Knitted Suits and Dresses	$5.00	$3.00
Class 2, Sweater Coats	3.00	1.00
Class 3, Pullover Sweaters	3.00	1.00
Class 4, Afghans	4.00	2.00
Class 5, Cushion Covers	3.00	1.00

Further information and entry forms at our Art Needlework Department!

Here Are the Wools You'll Need!

Hudson's Bay Wool Bouclette, for suits and dresses, 1-ounce ball 25¢
Takes 24 to 27 balls to make a suit.
Ayrnit Fancy Wool, for sweaters and suits, per lb. $3.20
Shepherdess Silk and Wool Mixture, for light-weight suits, sweaters and dresses, per 1-ounce ball 25¢
Hudson's Bay Fingering Wool, for cushion covers and Afghans, wide range of colors, per 1-ounce ball 20¢
"Bay" Fingering Wool, per 1-ounce ball 15¢
Instruction Books 15¢ to 45¢

Our experienced instructress will be glad to assist you in the making of any garments you choose to enter our contest.

Second Floor—H B C

HBC GROCETERIA CARRY and SAVE

Shop "The Bay" Way—Assured Quality at Lowest Prices

PURE FRESH BUTTER AT LOWEST POSSIBLE PRICES
Hudsonia Creamery, Bulk, per lb. 34¢
3 lbs. for $1.00
Imperial Sweet Cream, Prints, per lb. 35¢
3 lbs. for $1.03

Del Maiz Corn, 2's, 2 tins 23¢
Green Giant Peas, Extra fancy, 2 tins 23¢
C. A B. Mushroom Soup, 3 tins for 25¢
McCormick's Toasted Sodas, per packet 16¢
Miracle Whip Salad Dressing, 8-oz. jar, Special 17¢
Sanlight Soap, carton, 18¢
2 cartons for 35¢

Fry's Pure Breakfast Cocoa, ½'s, per tin 23¢
1's, per tin 43¢
Ready-Cut Macaroni, 2 lbs. 13¢
No. 1 Jap Rice, 2 lbs. 9¢
Rogers' Golden Syrup, 2's, at, per tin 18¢
Bacon, Our Special, sliced, per lb. 27¢
Libby's Tomato Catsup, 12-oz bottle 13¢

Special, 3 to 5 ONLY
Cheese, Ontario Mild, at, per lb. 15¢
Jewel Shortening, per lb. 10¢

SPECIAL, MONDAY, 3 TO 5 ONLY
HBC Breakfast Sausage (Limit, 3 lbs.) per lb. 10c

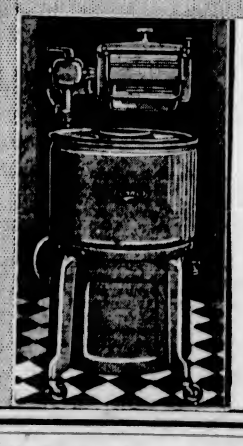

Announcement!

"The Bay" Has Been Appointed Exclusive Agents for the Complete Line of the New

CONNOR Electric Washer

- Ball-Bearing Wringer Rollers
- Automatic Balloon Wringer
- Thermo Double Tub
- 100% Canadian Product
- Oldest Washer Manufacturer in the British Empire
- Five Different Models from which to choose
- Double Guarantee by Hudson's Bay Company and the Manufacturer.

$87.50 And Up

We are now showing, in our Electrical Department, samples of each model, and you are invited to see them in operation, when the many special features which are only found in Connor Washers will be demonstrated!

Third Floor—H B C

That Body of Yours

By James W. Barton, M.D.

OVERWEIGHT AND THE HEART

You have a friend or acquaintance who is considerably overweight and yet he appears to get around as rapidly and as easily as one of normal weight. However, when he applies for life insurance, despite his good general physical condition, he is not given the insurance at the rate given those of his own age who are of normal weight. According to the extent of his overweight he is charged at the rate paid by those five to ten years older.

The insurance companies, from their records dating back many years, are able to tell us that the overweight individual, because of his overweight, is really a few years older than those of normal weight, due to the effects of the overweight on the heart, lungs, blood vessels and other organs.

Thus research physicians have found that the actual distress and shortness of breath from doing a certain amount of work or doing a certain exercise is as great in the overweight individual with a normal heart as in those with actual heart disease but of normal weight.

You can thus see that if in addition to being overweight, the individual has also a heart ailment in the early stage, how very necessary it is that he get rid of his surplus weight. He simply is making a defective heart do even more work.

And the safe, sensible method for these overweight individuals with a defective heart to reduce weight is not by exercise, or the use of thyroid gland extract but by cutting down on food.

The normal healthy overweight individual can usually indulge in exercise safely and thus remove some of his weight, but it is useless, in fact it may be dangerous, for him to use gland extracts.

If one who is overweight and has a defective heart also indulges in exercise he throws a tremendous amount of work on the heart because every fifty steps he takes, in running for instance, means lifting say 200 pounds multiplied by fifty, equal to 10,000 pounds or five tons of weight. Walking is safer as the body never entirely leaves the ground.

The thought then is that overweight is a menace to one with even a normal heart and a serious menace to one with an organic heart ailment.

The office boy in the stock exchange telephone box was asked to ring up a certain number, and, as it not infrequently happens, he got the wrong one. "Mr. Woolf here," came the reply.

"Who?" said the boy.

"Woolf," replied the wrong number.

"Well, who's afraid of you?" asked the boy.

Social Activities and Notes of Personal Interest

Easter Tea Proves Delightful Function At Empress Hotel

Dance Programme Much Enjoyed by Huge Crowd in Crystal Ballroom—Decorations Are Particularly Lovely—Many Visitors Among Guests

THE Easter tea held yesterday afternoon at the Empress Hotel was one of the most largely attended of the season and a glorious array of daffodils, pink tulips and narcissi added to the charming appearance of the ballroom where tea was served. Behind the orchestra platform a huge Easter lily was superimposed on the centre of the black velvet drop-curtain, which was adorned at either side with a glittering futuristic design. At either side of the steps leading to the platform, banks of maidenhair fern, mauve and white hydrangeas and feathery spirea had been arranged with artistic effect.

The centre of the ballroom was reserved for the cabaret dance numbers and colored spot lights playing on the dancers added a further note of glamor to the gay scene.

EASTER PARADE

The first dance number was "The Easter Parade," in which Mrs. Florence Gunn, as soloist, was attended by a chorus of eight girls, all "wrapped in cellophane" of the most shimmering and dazzling colors, cleverly designed with frills, and the headdresses were of the same color as the gowns. The chorus included Thelma Stratford, Winifred White, Kathleen Gregson, Queenie Spencer, Isabel McAlpine, Arlee Lister, Norma Naples and Thelma Ackerman.

Little Miss Ethel Gillis appeared in a tap dance, wearing a jaunty costume of white satin, trimmed with scarlet braid and a little pill-box cap to match.

MILITARY TAP NUMBER

A group of six girls, in scarlet costumes and black busbies, did a military tap number and those taking part were Thelma Ackerman, solo dancer; Anna McNeill, Kathleen Mann, Norma Naples, Kathleen Gregson, Queenie Spencer and Thelma Stratford.

One of the most charming numbers was the toe ballet dance by Thelma Stratford and in this she wore a bewitching pale pink frilled frock and big picture hat with streamers. The final number, and a particularly attractive one, was a skirt dance by Thelma Stratford, Winifred White and Queenie Spencer, and they might rightly have been called "The Three Graces."

AMONG THE GUESTS

Among the many guests were Mrs. T. D. Pattullo, Mrs. J. A. Macdonald, Mrs. George A. Bucklin, Mrs. J. K. Hodges, Mrs. Frank M. MacPherson, Mrs. Herbert Anscomb, Mrs. C. S. Collison, Mrs. William Sloan, Mrs. D. H. Angus (Haileybury, Ont.), Mrs. MacInnis (Grand Forks), Mrs. H. Harman (Regina), the Misses Janet and Hyslop Gray, Mrs. Hamilton-Smith, Miss Patricia Hamilton-Smith, Miss Abernethy, Miss Campbell (Vancouver), Miss Rena Grant, Mrs. Gordon Downes, Mrs. T. B. Monk, Mrs. Pearse, Mrs. Young and Mrs. George McLellan.

Mrs. J. C. Stewart (Winnipeg), Miss Arva Stewart, Mrs. T. Walker (Brentwood), Mrs. J. Umbach, Mrs. J. McPherson (Vancouver), Miss Sheila McPherson, Mrs. R. J. Beattie, Mrs. M. Haas, Mrs. K. Barraclough, Mrs. K. Filtness, Miss M. Bradshaw, Miss T. Bradshaw, Miss Cann, Mrs. M. S. Wheatley, Mrs. A. G. MacDonald, Mr. B. O. Breton, Mrs. Herbert Wilson (Perth, Ont.), Mrs. J. M. Savage, Mrs. A. B. Sanders, Mrs. Nixon, Mrs. George Jay, Miss Jessie Gordon, Mrs. L. Pierce, Miss McLeod, Mrs. Archibald Harris, Mrs. B. Cash, Miss D. Bagshawe, Miss Helen Colpman, Mr. F. Colpman, Mr. and Mrs. Pooley, Mrs. A. T. B. Layborn, Mr. and Mrs. H. Leckie-Ewing, Mrs. R. Jameson, Mrs. Kent-Jones and Mrs. A. F. Griffiths.

Mrs. Stuart Robertson, Mrs. R. Freeman, Miss Freeman, Mrs. W. Cathcart, Mrs. M. Gordon, Mrs. A. Oates, Mrs. E. Jenkinson, Mrs. Hugh MacCallum, Miss Sheila MacCallum, Miss P. MacCallum, Mrs. R. G. Cuthbert, Mrs. A. R. Allen, Mrs. J. R. Westcott, Miss B. Langley, Mrs. W. Bell, Miss Eileen D'Arcy, Mrs. C. Lauder, Mrs. Ackerman, Mrs. W. Bacon, Dr. B. Lundall, Mrs. Cross, Mrs. A. McAllister and Miss May Croft.

Mrs. J. E. Day, Mrs. W. Davis, Mrs. C. H. French, Miss Fox, Mrs. T. Grant, Miss C. W. Gray, Mrs. H. C. Graham, Mr. H. Grainger, Mrs. Gorman, Mrs. R. J. Hamilton, Mrs. E. M. Jackson, Mrs. C. M. Jones, Mrs. H. C. Morris, Mrs. Mackie, Mrs. Perry, Mrs. L. Palmer, Mrs. Pitfield, Mrs. Rippingale, Mrs. G. Stickley, Mrs. Stewart, Mrs. Crawford, Mrs. R. Smith (Calgary), Mrs. Stanley Garrett, Mrs. Spencer, Mrs. Tillson, Mrs. Van Allen, Mrs. Tomalin, Mrs. Woolaston, Mrs. R. W. Williams, Mrs. Waldon, Mrs. Whittaker, Mrs. A. E. Kent, Mrs. Walton Smith, Miss Lola Smith; Miss A. Murray, Miss M. Whitelaw, Miss Evelyn Bell, Miss Virginia Moore, all of Vancouver; the Misses Gertrude and Madeline Nelson, Mrs. H. E. McMillan, Mrs. A. D. McTier (Montreal), Mrs. R. J. Robertson, Miss Hilda Grout, Mrs. I. Ellis (Vancouver), Miss Alward, Mrs. Stirrett (Vancouver), Mrs. F. McDermid (Vancouver), Miss Fox and many others.

W. & J. WILSON

Men's and Boys' Clothes Since 1862

1217 Government Street G 5013

TOPCOATS

We go in for VARIETY to make sure we'll be able to please you

WE simplify the matter of pleasing you by having a BIG selection of all the new styles. Slip-on Raglans, the much-wanted Balmacans, polo coats, the more conservative Chesterfields . . . we have them all, in a big range of fittings. Properly tailored from really GOOD Old Country cloths, they are priced from $20. (English gaberdines range from $17.50 up.)

ONLY A FEW OF THESE BOOKS LEFT

25c PER SET OF THREE

"THE EASY WAY SERIES"

Supplementary to the Canadian Cooking School, by

Anna Lee Scott

Everyone who is following the Canadian Cooking School twelve-lesson course, now appearing in The Daily Colonist each Tuesday, will want a set of these fascinating books. Only a few are left. . . . **Reserve Yours Today.**

The Easy Way Cake Book—For beginners and the best of cooks. The easy way to successful cake-making.

Planning the Party—How to win the reputation of being a successful—even a wonderful hostess.

Marketing and Meal Planning—Wise buying is one of the foundations of real housekeeping. The secrets of keen buying and clever planning are revealed in this interesting book.

Get Your Set Today!

THE DAILY COLONIST

Circulation Department, Phone G 1812

Victoria Artist Winds Admiration

The following, from The Honolulu Star-Bulletin, will interest the many admirers of Mrs. Melita Aitken's flower pictures, which are a feature of every annual exhibition of the Island Arts and Crafts Society, and some of which have been hung in recent years in the Royal Academy Spring Exhibition and the Salon:

"Mrs. Melita Aitken, distinguished painter of flowers of Victoria, B.C., whose work has been of much interest to local art lovers since her arrival here several weeks ago, is now at the Cooper Ranch Inn, Hauula, where she is finding much material for her mediums in the large collection of hibiscus at that place. Already she has made a number of studies which have been much admired by visitors to the inn.

"Mrs. Aitken's work has received high recognition in both America and in Europe. Twice have paintings of hers been hung in the Paris Salon, and also in the Royal Academy in London. They have attracted much attention also in exhibits in the Royal Canadian Academy of Arts, in Montreal, and in other parts of Canada.

"Here in Hawaii, Mrs. Aitken has found such a wealth of beauty in the flowers of the islands that she has postponed her departure indefinitely in order to paint as much as possible. She believes that her pictures of hibiscus, specially, will prove to be among the best work she has ever done."

P.-T.A. Activities

JAMES BAY

Owing to the holiday activities, the monthly meeting of the James Bay Parent-Teacher Association will not be held. The ladies of the association are, however, reminded of the bridge tea, to be held in the assembly room of South Park School, on Wednesday, April 11.

OXFORD, England (CP). — Sir Thomas Beecham, well-known music conductor, has been elected a fellow of Wadham College.

Ready to Go to School

MISS NESTA CARTER

School Life in North Described by Teacher

Victorian Enjoys the Rigors of a Winter in Peace River District — Children Go to School on Skis

Miss Nesta Carter, daughter of Mr. and Mrs. S. M. Carter, 2580 Beach Drive, graduated last year from the Normal School, after taking her degree at the University of British Columbia, and is now experiencing her first year teaching at East Pouce Coupe.

The following interesting description of school life in the North has been sent by Miss Carter:

"When the sun all but deserts the northern parts of British Columbia and the farmers hasten to get in an extra supply of hay and wood, then one resigns himself to the rigors of the fast approaching Winter.

"Last Fall there was quite an unusual rainfall in the Peace River district which delayed threshing. Many a farmer started to thresh about Thanksgiving (October 9), but due to the rain October 16 saw many bushels still unthreshed.

"Then, October 19, the freeze-up began. The river froze solid, the snow began to fall in earnest and the thermometer dropped to eighteen degrees below. Many farmers left their stooks lying in the fields for the Winter, while even the lucky ones bemoaned the fact that the Fall freeze-up prevented them making their final preparations for the long Winter.

"Thus begins the season when the children sturdily face the snow and cold weather to get to the little schoolhouse.

WELL WRAPPED UP

"It is quite an event to get ready for school in the Winter. First comes the wrapping up—four pairs of socks is no novelty to these children, and they never start out with less than two pairs of mitts, one warm woolen set with a leather pair pulled over them. Then they have the sweaters and wraps to put on under the coats, and finish up with a warm scarf wrapped completely round the little head and face, leaving just two bright eyes peeping out. Then, when the mocassins or felt shoes are pulled on over the socks, it is time to leave and away they go. Some manage to walk through the ever increasing drifts of snow, but most of them, after the first week, hitch up old 'Kate' or 'Shorty' to the cutter and ride to school in state.

"On arriving at school, one can often see some little chap of eight or nine manfully unhitching the snow-coated horse and leading it into the stable, while his sisters tumble out in a great haste to warm themselves before the brightly glowing stove.

"Gradually the white frost leaves their hair and eyelashes and they turn from little old white-haired men and women into rosy cheeked girls and boys again.

THAW INKWELLS

"Then after the inkwells have been thawed out and the coldness of sixty degrees below zero thawed out of their consciousness, they are ready to begin the business of earnestly learning the lessons for which they have traveled some two to four miles to obtain, with old Jack Frost ever at their heels bidding them hasten on.

"Although driving is perhaps the most popular mode of travel, some children fasten on their skis, then with lunch kits on their backs and two ski poles grasped in their hands to help them, they slide along on top of the crusted snow. It is possible, with a little practice, to reach the school on skis just about three times as quickly as it takes to walk. It is not always possible, however, to use them, for when the snow is soft, it sticks to the bottom of the ski making it hard going.

"Of course, snow shoes are also a means of transportation, but somewhat awkward for little feet to master.

"The teacher, not possessing a cutter, swings into the saddle, and with a horse as eager to get into a warm stable with a bundle of hay or oats, as she is to stand before the schoolroom fire, the miles are soon left behind."

THE HOME-MADE CUTTER.

Colquitz

Mrs. E. D. Comley and Miss Ethel Comley, of Ladysmith, and Mrs. Whinfield Robinson, of Chilliwack, were recent guests of Mrs. E. Etheridge, Wilkinson Road.

• • •

Mr. Fred Johnson was the guest of honor at a surprise party at his home, recently, when a number of young friends came in to celebrate his birthday. A pleasant evening was spent with games and music. The self-invited guests included Misses Irene Plaxton, Mary Dickson, Sybil Rodman, Muriel Butt, Joyce Fisher, Nellie Rainer, Messrs. Fred Johnson, Phillip Austin, Alistair Humphries, Fred Coleman, Leonard Holman and Walter Plaxton.

"Does your husband ever quarrel with you?"

"Goodness, no! James is too much of a gentleman. He just goes out and slams the door!"

Five Generations of Canadians have enjoyed its soothing lather

Baby's Own Soap

Individual cartons 10¢

Fair to Be Held At Cadboro Bay

Final arrangements have been made for the Sea Scouts' country fair, to be held on Wednesday, at the Sea Scouts' headquarters, Hobbs Road, near the Cadboro Bay Post-office.

The men's group is adding many new attractions. All those taking part will have a chance of winning a cord of wood, to be given away as a prize. All prizes and articles for sale will be British Columbia products. Articles for sale in the home-cooking, confectionery, luncheon counter, etc., will be moderately priced. There will be signs along the road to direct the way. An illuminated ship, flying the code flags, will be over the front of the hall.

The fair will be open to the public at 2 p.m., and the official opening ceremony will take place at 3 p.m. There will be amusements to suit all ages, and the public is invited. The affair will continue until late at night.

Weddings

MAR—DUE

The lovely Easter decorations in St. John's Church made a beautiful floral setting for a picturesque Chinese wedding, last evening, at 8 o'clock, when Rev. Canon Chadwick conducted the marriage rites for Edwythe, third daughter of Mr. and Mrs. Lee Due, 1030 Pembroke Street, and Mr. Harry Mar, son of Mrs. Mar Lung, of Vancouver.

Mr. Lee Due gave his daughter in marriage, and she looked most fascinating in her gown of white satin, made with a long train and cowl neck, and her veil of embroidered net was arranged with a wreath of orange blossoms, and fell softly over her face. She carried a shower bouquet of lily of the valley and roses. She was attended by two sisters. Miss Evangeline Lee was the bridesmaid, in a gown of white taffeta, fashioned with a full skirt and puff sleeves, who wore a turban to match and short veil, and carried a bouquet of pink tulips and carnations, and the dainty little flower girl was Estelle Lee, in a frock of white net, made with a tight bodice and a gathered pin-tucked skirt, finished at the waist with a band of ribbon tied in a lover's knot, who carried a basket of pink tulips and carnations. Mr. William Leo, of Seattle, was the best man, and the ushers were Mr. Stanley Mar and Mr. Harry Thom. Mr. Jennings Burnett presided at the organ and played the wedding marches.

A largely-attended reception was held after the ceremony at the Chinese Canadian Club, where dancing was enjoyed. Refreshments were served from a table centred with the three-tiered wedding cake, with its all-white decorations, where vases of white narcissi were also arranged.

Mr. and Mrs. Mar Will make their home in Vancouver. The bride left in a smart green frock, with organdy trimming and a grey coat and hat and matching accessories.

SCOTT—BRYDEN

The wedding of Mary Martha, daughter of Mr. and Mrs. R. H. Bryden, Mowat Street, and Mr. Joseph Scott, also of Victoria, was performed quietly in St. Mary's Church, with its beautiful Easter decorations, last evening. Rev. Canon Nunns conducting the ceremony. Mr. F. T. C. Wickett presided at the organ.

Given in marriage by her father, the bride looked charming in a simple fashioned frock of white, dull-finished crepe and an embroidered net veil held in place by a cluster of orange blossoms at the back of her neck. She carried a bouquet of pink carnations and blue irises.

Mrs. E. C. Williamson attended the bride in a pretty floral patterned frock and turban, who held a sheaf of yellow tulips. Corporal E. C. Williamson was best man, both he and the groom wearing the uniform of the Provincial Police, to which force they are both attached.

A small reception was held after the service at the home of the bride's parents, which was bright with Spring flowers. A pink and white three-tiered cake centred the supper table, which was arranged with pink candles in silver holders. Mr. and Mrs. Scott will make their home at Oak Bay.

JARVIE—TORRANCE

The wedding of Jean, second daughter of Mr. and Mrs. Thomas Torrance, Pendergast Street, and Mr. Joseph Jarvie, eldest son of Mr. William Jarvie, of Nanaimo, was quietly solemnized on Friday evening at the home of the bride's parents, Mr. E. Smart, of the Hillside Gospel Hall, performed the ceremony. After a honeymoon on the Mainland, Mr. and Mrs. Jarvie will make their home in Nanaimo.

CARVER—SALMON

The marriage took place at the lighthouse, Quatsino Sound, of Clarence E. Carver and Evelyn Salmon, Rev. W. Govier officiating.

Canadian Legion Greets Portland Visitors to City

A reception was given, yesterday afternoon, at the Empress Hotel, by the District Council of Canadian Legion in honor of Mr. Phillip S. Jackson, owner of The Oregon Journal, and Mrs. Jackson and Mr. John F. Laing, chairman of citizens' committee, of Portland, who are in Victoria to extend an open invitation to British Columbia to attend the Canadian Legion convention in Portland in June, at the same time as the Rose Festival.

Mr. Laing expressed his appreciation in having the opportunity of meeting the city's chief magistrate and those interested in the convention. They were conscious, he said, of the worth of the men who served in the Great War. When the American branches of the Canadian Legion in Portland came to him to organize a committee to handle details of the programme in connection with the convention, Mr. Laing was more than glad to do so, feeling that it was an event of more than ordinary worth.

MAYOR'S THANKS

Mayor Leeming said: "When the convention, held last year in Victoria, decided to hold the next gathering in Portland, they did a wise thing. It will knit the two peoples closer together and will undoubtedly do a great deal of good. Because of this, I myself will do my utmost to attend the affair to which you have so kindly invited me."

Those present were General Sir Percy Lake, Mayor Leeming, W. G. Stone, chairman District Council, Canadian Legion; Joseph Wittcombe, president, Naval Veterans Branch; W. Dalloway, W. H. Browne, Public Service Branch; H. Thompsett, president, Britannia Branch; M. Douglas, president, North Saanich Branch; Mrs. Norris, president, W.A. Britannia Branch; Mrs. Ricketts, president, Pro Patria Branch W.A.; H. Gibson, president, T.V.A. Branch, and Mrs. Gibson; Captain J. J. Matheson, British Campaigners; Rev. E. F. Church, chaplain of Legion, and Mrs. Church; Mrs. G. Graham, Winnipeg; F. Partridge, Mr. and Mrs. Satelry, F. Sparks, Mr. Brown, Mr. Ripley, Mr. Ashworth, Mrs. Abbott. Mrs. W. H. Booth presided at the tea urn.

PIGGLY WIGGLY

Monday and Tuesday ● SPECIALS ●

Sundale Pure Plum Jam, 4-lb. tin ..... 37¢
Calif. Black Figs, 2 lbs. 15¢
Dates—Moist, Unpitted, 2 lbs. for ..... 15¢
Sun-Maid Raisins, 2 pkgs. 25¢
Aylmer Orange Marmalade, 32-oz. ..... 25¢
Libby's Pineapple Juice, tall, at ..... 10¢
Polk's Grapefruit Juice, tall, at ..... 12½¢
Polk's Grapefruit, 14½-oz. tin for ..... 17¢
Radio Peas, 2's ..... 2 tins 25¢
Beaver Whole Wax Beans, 2's, at ..... 3 tins 25¢
Royal City Pumpkin, 2½'s, per tin ..... 10¢
Old City Pure Canadian Maple Syrup, 32-oz. tin ..... 35¢
Buckerfield's Pancake Flour, 2 pkgs. for ..... 25¢
Jelly Powders, Empress or Nabob ..... 2 pkts. 9¢
Bovril—2-oz., 31¢; 4-oz., 59¢ 8-oz. ..... 99¢
Johnson's Fluid Beef, 16-oz. bottle for ..... 95¢
Purity Wheat Flakes, 3¼-lb. bag for ..... 18¢
Fry's Premium Chocolate, ½-lb. ..... 18¢
Palmolive Soap, bar ..... 5¢
Laytrix Health Soap, large bar for ..... 5¢
Old Dutch Cleanser, 3 tins 25¢
Shinola Floor Wax, 1-lb. tin for ..... 19¢
Aylmer Bartlett Pears, 2's, squat; per tin ..... 13¢

739 Fort — MEAT SPECIALS — 739 Fort

Make Your Meat Loaf from Beef, Pork and Veal. Carefully Mixed and Minced ..... lb. 15c
Libby's Cooked Corned Beef. At ..... lb. 15c
Local Haddies. At ..... lb. 10c

Dept. of Pensions, Provincial and City Relief Orders Gladly Accepted at All PIGGLY WIGGLY STORES

Announcing the Opening of

Ivy's Beauty Nook

Experts in Hairdressing, Facials, Etc.

WEDNESDAY, APRIL 4

"For Style and Art, a Shop Apart"

Florence Foster, Anne Warburton (Formerly of David Spencer's, Ltd.), and Ivy McDowell (Formerly of Ivy's Beauty Shop)

714 VIEW STREET PHONE E 5115

Two Doors From Love's

Enid Cole

Graduate of Bush University

Theatrical Arts Studio

1116 Broad Street

PRIVATE LESSONS

Children, 40 minutes ..... 50¢
Class, one hour ..... 35¢
One private, one class ..... 75¢
All Material Supplied

ADULTS

40 Minutes ..... 75¢
Class lessons ..... 60¢
Readings, Plays, Operettas, Singing, Dancing and Action Songs

Children's Work a Specialty

PHONE G 2751

Ease Pain, Headache in Few Minutes

For Quick Relief Say ASPIRIN—*When You Buy*

Now comes *amazingly quick* relief from headaches, rheumatism, neuritis, neuralgia . . . the *fastest safe relief, it is said, yet discovered.*

Those results are due to a scientific discovery by which an Aspirin Tablet begins to dissolve, or disintegrate, in the amazing space of two seconds after touching moisture. And hence to start "taking hold" of pain a few minutes after taking.

The illustration of the glass, here, tells the story. An Aspirin Tablet starts to disintegrate almost instantly you swallow it. *And thus is ready to go to work almost instantly.*

When you buy, though, be on guard against substitutes. To be sure you get ASPIRIN'S *quick relief*, be sure the name Bayer in the form of a cross is on every tablet of Aspirin.

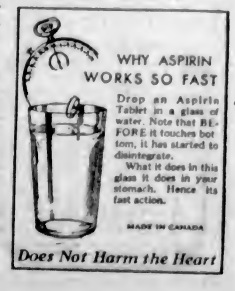

Does Not Harm the Heart

FINE FILMS OF ROCKIES SHOWN

Local Members of Canadian Alpine Club Sees Views of Eremite Valley

For the first time in Victoria, and immediately prior to shipment to New York for world-wide distribution, motion pictures and slides showing splendid scenes of the Canadian Rockies were displayed by C. L. Harrison, last night, in New Thought Hall.

The programme was under the auspices of the Victoria Branch of the Alpine Club of Canada, and the scenes were mainly of Eremite Valley, where the annual camp will be held from July 17 to 31, this year. The valley is in Jasper National Park.

In the 800 feet of moving pictures shown, the entire reels were devoted to shots of the first scale of Mount Oubliette, 11,000 feet, in the Jasper Park area. Intricate mountain climbing equipment was displayed, and the modern scaling methods were graphically presented.

SCENIC VIEWS

Starting from the base of the mountain and continuing the ascent until the summit was reached, some beautiful scenic pictures were taken by Dr. Strumia.

The second feature was the presentation of 100 lantern slides, giving details of the locality surrounding the spot where the 1934 Summer Alpine camp will be situated. The camp will be placed in the Eremite Valley, with tiny and large lakes, all well stocked with trout, nearby and high peaks, some scaled and others as yet unconquered, hemming it in.

Various routes to the summits of surrounding mountains were shown in the slides, and, as in the motion pictures, the scenery on all routes was gorgeous.

A running commentary on the slides was given by Miss K. Martin.

L'Alliance Francaise

The end of the reign of Henry IV and the period of the Regency in France was the subject of discusion at the fortnightly meeting of l'Alliance Francaise, with the president, Mrs. H. M. Archibald, in the chair. It was announced that there would be two more meetings this season, on April 9 and April 23, respectively, at the home of Mrs. D. A Stanier, 1545 Richmond Avenue, and during these reunions the programme of the Winter will be finished with the reign of Louis XIII. The visit of the official lecturer of l'Alliance Francaise, from Paris, will be on April 25, the name of her lecture, and the place where it will be delivered, to be announced at a later date.

The discusion included a resume of the prime ministry of Sully, by Miss Geache; leading to a most interesting valuation by Mrs. Archibald upon the effects of his agricultural policy for France, and the intense cultivation of the fields and the great numbers and varieties of healthful vegetables grown in the France of today, details of the sugar beet industry being particularly dealt with.

Madame Vital brought to the meeting a fine photograph of the Castle of Henry IV at Pau, which was much admired. Madame Vivenot gave a brilliant recapitulation of the House of Medici. Two letters, one from Henry IV and one from Marie de Medici, written in 1591 and 1601, and descriptions of the personal characteristics of the Queen, were read by Madame Archibald from a valuable history brought by Mrs. Boothe.

Happy Victoria Children in a Charming Setting

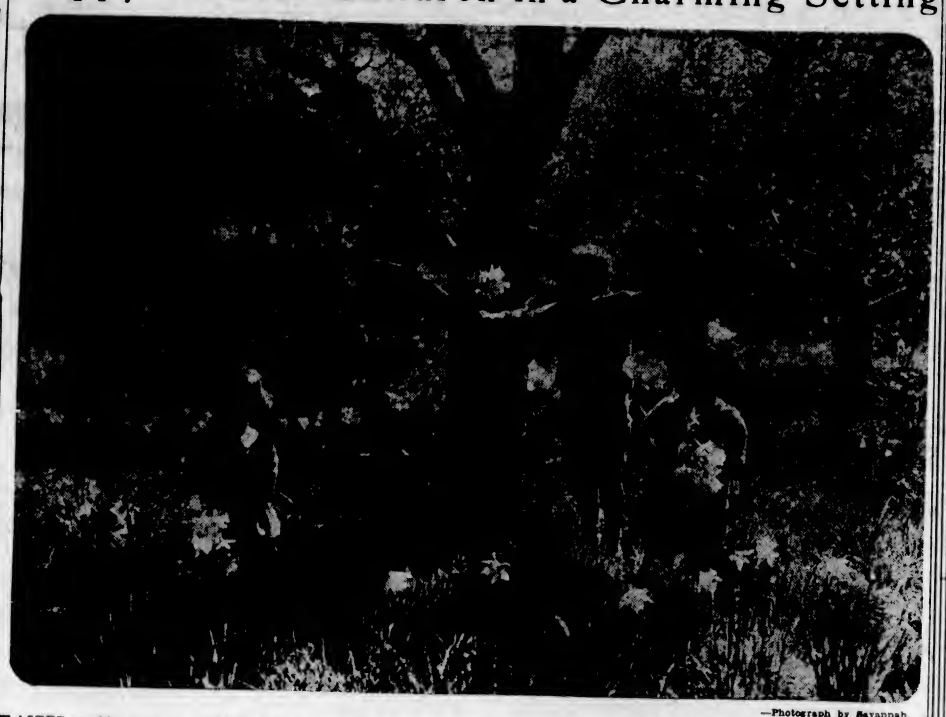

—Photograph by Savannah.

EASTER sunshine beams upon this charming group of little people photographed under the trees in the orchard of "Mount Joy," the home of Mr. and Mrs. F. B. Pemberton, Foul Bay Road, where wild liles and daffodils make a carpet of color. In the group are Felicity and Erica Pepler, twin daughters of Lieutenant-Colonel and Mrs. Eric Pepler, 330 Denison Road; Vincent Holmes, son of Major and Mrs. H. C. Holmes and grandson of Mr. and Mrs. Pemberton, and (standing) Jeremy Dick, son of Mr. and Mrs. Jack Dick, of Beach Drive. The kiddies were snapped by the cameraman while they were playing among the flowers and enjoying the thrill of being permitted to pick a bunch.

Kill that COLD!

Don't Merely Coddle It with Half-way Measures!

A cold is nothing to trifle with. Don't waste precious time—take Grove's Laxative Bromo Quinine quickly. It does the four things necessary. First, it opens the bowels. Second, it combats the cold germs in the system. It relieves that headache and "grippy" feeling, tones the entire system and helps fortify against further attacks.

WARNING! Grove's Laxative Bromo Quinine is being insidiously imitated. Don't be deceived! Grove's Laxative Bromo Quinine is not chocolate coated because that would interfere with the action. Dealers who offer substitutes usually do so because they make more money on them. Insist on the real thing. Look for the name Grove's on the package.

"Build B.C. Payrolls"

Pacific Ordered in 6-Case Lots

Mrs. L. S. who writes that Pacific Milk withstood 65 degrees below zero in the Yukon, says it is brought to her home in six case lots and she sends a photograph showing six cases of the Milk ready for storage in the cellar.

PACIFIC MILK

"100% B.C. Owned and Controlled"

Plant at Abbotsford

SAN FRANCISCO
HOTEL STEWART
DOWN TOWN
On Geary St. near Powell—Close to Principal Stores and Theatres
MODERATE RATES
Without Bath Beginning $1.50 | With Bath Beginning $2
EXCELLENT MEALS
Breakfast 25, 35, 50—Luncheon 50 (Sun. 65)—Dinner 75 (Sun 85)
Send for Folder—gives complete Tariff, describes points of interest.

Gladys Glad On Beauty

Back in the days of the famous Madame Pompadour, mistress of King Louis XV, moles were considered decided beauty assets. In those days, women used tiny bits of brownish plaster to paste on their faces, in order to simulate moles. And plenty of males fell for girl friends' beauty spots.

Today, of course, moles are considered beauty spots, too, providing that they are smooth, flat and pleasingly situated. But otherwise, they're considered more in the light of a defect. Yet even moles do not seem so disfiguring when compared with brown spots. The brown spots that I refer to resemble large, dark freckles, but differ from them in that the sun has nothing to do with their appearance. They are alternately called liver spots, brown spots and moth patches. And they usually result from some internal disorder.

Since these unattractive brown spots result from an internal condition, such as overloading of the liver, dyspepsia, pregnancy, glandular derangements and the like, it is always best to enlist the aid of a good physician in eradicating them. If medical aid is engaged, the actual cause of the spots may be ascertained, and corrected. And as a result, further spots will be prevented from appearing, and the already visible ones assisted in disappearing.

Sometimes, proper bleaching treatments help to remove these ugly spots of pigmentation. An excellent solution for this purpose can be prepared from hyposulphite of soda and water, one part of the chemical being used to eight parts of water. This solution should be touched to the brown spots with a bit of cotton that has been wrapped around a toothpick, or the fine point of an orange-wood stick. Then it should be permitted to dry. Two applications of this solution a day should be sufficient to gradually fade the spots.

Skin peeling also sometimes proves helpful in removing these dark spots. However, in my opinion, such peeling should only be done by a competent skin specialist for safe and effective results, rather than by an amateur at home.

Saltspring Island

Mr. W. E. Ward, of Vancouver, has arrived on the island and will spend Easter at his property at Vesuvius Bay.

• • •

Miss Ruth Goodrich and Master Kenneth Goodrich, of Vesuvius Bay, have left for Vancouver, where they will be guests of Mr. and Mrs. Ernest Harrison.

• • •

Mr. and Mrs. Graham Shove, of Vancouver, have arrived at Ganges, where they will be the guests of Mrs. Shove's parents, Mr. and Mrs. Fred Crofton, for the Easter holidays.

• • •

Mrs. John Marshall, of Winnipeg, and her son, Robert, have arrived on the island are are guests for a week of Mrs. Marshall's sister, Mrs. F. C. Turner, of Ganges.

• • •

Mr. and Mrs. Arthur Inglis were hosts, recently, at their home, Vesuvius Bay, when they entertained several guests at a progressive whist party and shower, given in honor of Miss Gladys Borradaile and Mr. Ray Morris, whose wedding will take place next month. The rooms were beautifully decorated with masses of Easter lilies. Six tables took part in play, the prizes being won by Miss Bride Wilson and Mr. Colin King. The shower of presents given to the prospective bride and groom had notices on both not to be opened until they returned home. The orders were complied with. Miss Borradaile was presented with a lovely bouquet of Easter lilies. Following cards and supper, the remainder of the evening was given up to games. Among those present were: Mr. and Mrs. Desmond Crofton, Mr. and Mrs. K. Butterfield, Misses Shirley Wilson, Betty Abbott, Doreen and Denise Crofton, Nora Turner, Jean Benzie, Edna Morris, Edith Porter, Messrs. W. W. Speller, Eric Springford, Fred Morris, Peter Turner, "Paddy" Crofton, J. Snow, Roland Inglis, and others.

• • •

Miss Mary Cartwright, of Vancouver, has returned home after a week's visit to her uncle, Mr. Basil Cartwright, of North Saltspring.

• • •

Miss J. Justice has arrived from Victoria to spend a few days with her parents, Major and Mrs. C. Justice, of Saltspring.

• • •

Miss Gertrude Lang has arrived from Victoria and is the guest of her sister, Mrs. Basil Cartwright, of North Saltspring.

• • •

Mrs. A. Heritage has arrived from Vancouver and is the guest for a few days of Mr. and Mrs. A. J. Eaton, of Ganges.

• • •

Mrs. Clinton Wood and her two sons, Stuart and Gavin, are spending a week at Ganges as the guests of Mrs. Wood's mother, Mrs. Mouat.

• • •

Misses Theo Farquhar and Betty Falkner, of Vancouver, have arrived at Ganges, where they are guests for a few days of Mr. and Mrs. Fred Crofton.

• • •

Major and Mrs. Angus McAlister and Mr. Peter Fladgate, of Vancouver, are guests at Harbor House, Ganges, for a few days.

• • •

Mr. Douglas Harris, of Vancouver, and Mr. Delmar C. Harris, of Chilliwack, are spending Easter with their parents, Mr. and Mrs. D. G. Harris, of Ganges.

• • •

Mr. Charles Hobson, of Vancouver, is spending the Easter holidays at Ganges, as the guest of Major and Mrs. F. C. Turner.

PARIS STYLES

By MARY KNIGHT
United Press Staff Correspondent

PARIS (UP).—Like a cocoon emerging into a butterfly, some of our new Spring clothes hang on to signs of Winter, while also attaching the harbingers of Spring.

Worth, for instance, has a rather delightful coat of blue silk crepe—heavy quality and lined—trimmed abundanly with black fox. The sleeves, widening above the elbow, but tapering to a cuff of cartridge pleats, are of black, and a wide band of black fox extends from just below the shoulder to well below the elbow. Another band of the fox starts at either shoulder, just under the ear, and makes a horseshoe loop down the back in a graceful movement. This is a dressy coat, and is worn over a black silk dress made along straight and slim lines.

Another cocoon coat from Worth is a sport or town shopping affair of wool in a tweed weave with brown predominating against beige. It is really a suit consisting of a straight skirt and a hip-length jacket buttoned down the front. The sleeves and a small turn-over collor are of brown phoque. It is worn with a sweater and scarf of bright green wool, a green wool cloth hat, and either green or beige gloves, the cuffs of which come up over the fur sleeves of the jacket at the wrists.

TODAY'S FASHION TIP

Cocoon coats cleave to Winter while reaching out for Spring—they combine fur with lighter-weight fabrics and colors.

CABARET ACTS AT BELMONT TOMORROW

Two floor acts have been secured for tomorrow night's special cabaret at the Belmont Grill, with Miss Enid and Stanley King supplying the entertainment.

Latest dance music will be provided by Albert Price and the Belmont Cabaret seven-piece orchestra. Dancing will start at 9 o'clock and will continue for four hours

CULBERTSON on CONTRACT

By Ely Culbertson

World's Champion Player and Greatest Card Analyst

ESTABLISHING A SUIT AT A TRUMP DECLARATION

The most frequently used principle in playing the hand at a trump declaration is the establishment of a side suit so that the established cards in that suit may be used for discards.

South, dealer.
Neither side vulnerable.

North: ♠ 4 2 ♡ K 10 8 ♢ 8 6 ♣ A K Q 6 4 2
West: ♠ K J 6 5 ♡ 5 4 3 ♢ K J 5 3 ♣ J 5
East: ♠ 9 8 7 ♡ 6 ♢ 9 7 4 2 ♣ 10 9 8 7 3
South: ♠ A Q 10 3 ♡ A Q J 9 7 2 ♢ A Q 10 ♣ —

South is playing a contract of six hearts. West's opening lead is a trump, and South proceeds to count his losers. There are three in spades, none in hearts, two in the diamond suit and none in clubs, a total of five. South can afford to lose only one trick if he is to fulfill his contract. Four losers must therefore be eliminated.

The dummy hand contains six clubs to the A K Q; seven clubs are in the hands of the adversaries. If they are distributed four in one hand and three in the other, everything is simple; two small clubs, in addition to the three top cards, can be established by ruffing out one of the small clubs. But if the clubs are unfortunately distributed five and two, then the hands must be handled more carefully. It is best always to play the hand with the utmost safety.

Assuming the more unfortunate distribution, the declarer must look for the entries to enable him to establish the club suit. In the dummy hand there are the king, ten and eight of trumps. Since the declarer holds the remaining top cards to the ace of trumps, dummy's trumps are all entries. Dummy will require three entries in order for declarer to be able to enter the dummy hand twice to ruff out two rounds of clubs, and a third time to bring in the remaining clubs.

Declarer captures the first trick with dummy's heart eight and plays the heart two from his own hand. He next leads the club two, which he ruffs with the heart knave in his own hand. He next leads the heart seven from his own hand and takes with dummy's heart ten. The club four is next led and ruffed with the heart queen. Both adversaries have followed suit on the two rounds of clubs, which means that six clubs have been played. Four clubs remain in dummy's hand, making ten, so declarer knows there are only three clubs in the hands of the adversaries, which will fall on the successive leads of the club ace, king and queen.

Declarer now leads the heart nine, and takes with dummy's king, drawing the remaining adverse trump and entering dummy at the same time. With the three successive leads of the club ace, king and queen, declarer drops the outstanding clubs and on these leads he discards three losers from his own hand. The club six is established, giving declarer a discard of a fourth loser. For the last lead from dummy's hand declarer selects either a spade or a diamond, according to which of the two queens he has saved, and finesses for an extra trick. With the cards lie, neither finesse can succeed, but if the king lay with East the extra trick could be made by this method of play.

TUESDAY'S HAND

West, dealer.
Both sides vulnerable.

North: ♠ A J 8 4 3 2 ♡ K 10 9 ♢ 9 7 2 ♣ 8
West: ♠ K 9 ♡ Q 8 5 2 ♢ A Q ♣ Q J 7 4 2
East: ♠ 6 5 ♡ A J 3 ♢ K 10 5 ♣ A K 9 6 3
South: ♠ Q 10 7 ♡ 7 6 4 ♢ J 8 6 4 3 ♣ 10 5

The hand will be discussed in Tuesday's article.

Two women have been summoned for hitting each other with brooms. Each had a brush with the enemy.

Meats, Provisions Delicatessen

Monday Values—Cash and Carry

Quality Meats—Bargain Prices

Soup Bones, each ..... **5c** | Kidney Suet, lb. ..... **5c** | Breasts Veal, lb. **8c**

Oxford Sausage, Minced Steak ..... 2 Lbs. 16¢

Rib Veal Chops, lb.	17¢	Stew Beef	2 Lbs. 16¢
Pork Steaks, lb.	19¢	Loin Pork Chops, lb.	22¢
Spare Ribs, lb.	11¢	Veal Steaks, lb.	14¢
Blade Roasts, lb.	8¢	Shoulder Steak, lb.	9¢
Sirloin Steak, lb.	16¢	Round Steak, lb.	14¢
Silverleaf Lard, lb.	**10c**	Mild Cheese, lb.	**18c**

Grade "A" Eggs, Medium, dozen **18c**

Spencer's Dependable Bulk Butter

Fresh Made—Sold Fresh—It's Better

Fresh Creamery Butter ..... Lb. 34¢; 3 Lbs. $1.00
Pride Brand Butter ..... Lb. 35¢; 3 Lbs. $1.03
Sliced Standard Bacon, lb. 28¢; Ayrshire Bacon, lb. 24¢
Sliced Ham Bologna, Corned Beef ..... Lb. Lots 17¢

Service Meats Delivered

Shoulders Lamb, lb.	13¢	Lambs' Liver, lb.	15¢
Centre Shanks, lb.	7¢	Veal Cutlets, lb.	20¢
Flank Steaks, lb.	15¢	Pork Sausage, lb.	20¢
Sirloin Steaks, lb.	21¢	Round Steak, lb.	17¢

DAVID SPENCER LIMITED

A Selection of Special Values in Our

Groceteria—Cash and Carry

The Choicest, Freshest of Pure Foods

Flour, Breakfast Foods, Etc.

Spencer's Diamond "S" Bread Flour, 49's, sack $1.40
Spencer's Diamond "S" Bread Flour, 24's, per sack ..... 75¢
Five Roses, Royal Household, Robin Hood, Purity and Maple Leaf Flour, 49's, sack $1.60
24's, per sack ..... 85¢
Sun-Era, the new vitamin cereal, per pkt. ..... 22¢
Ogilvie's Minute Oats, 6's, per sack, 29¢
Kellogg's All-Bran, large, per pkt. ..... 19¢
Robin Hood Rapid Oats, with china, per pkt. ..... 26¢
Robin Hood Rapid Oats, non-premium, per pkt. ..... 16¢
Kellogg's Corn Flakes, 2 pkts. for ..... 17¢
Dr. Jackson's Lishus, Bekus Puddy and Roman Meal, per pkt. ..... 31¢
Grape-Nuts Flakes, 2 pkts. for ..... 21¢
Five Roses Wheat Granules, 3-lb. sack for ..... 17¢
Five Roses Cracked Wheat, 3-lb. sack for ..... 17¢
Egg-O Ready-Mixed Cake (just add water), per pkt. ..... 15¢
B. & K. Whole Wheat Flour, 10's, per sack ..... 39¢

Jams, Marmalade and Honey

Aylmer Pure Strawberry Jam, 4's, per tin ..... 49¢
King of Castle Plum Jam, 4's, per tin ..... 37¢
King of Castle Strawberry Jam, 4's, per tin ..... 45¢
King of Castle Raspberry Jam, 4's, per tin ..... 45¢
King of Castle Greengage Jam, 4's, per tin ..... 37¢
King of Castle Black Currant Jam, 4's, per tin ..... 45¢
Ontario Buckwheat Honey, 2-lb. drum for ..... 19¢
Aylmer Orange Marmalade, 2-lb. fancy jar ..... 23¢
Keiller's Little Chip Marmalade, 12-oz. jar ..... 17¢
C. & B. 8 o'Clock Marmalade, 16-oz. glass jar ..... 23¢
Keiller's Bitter-Sweet Marmalade, 16-oz. jar ..... 23¢
Stanley's Orange Marmalade, 4's, per tin ..... 55¢
Pride of Ontario Honey, No. 2½ tin, 28¢
Pure Maple Syrup, pints, per bottle, 23¢
Canada's Pride Maple Syrup, 37-oz. tin for ..... 55¢
Pure Maple Sugar, ½-lb. block ..... 15¢
Pure Maple Sugar, 1-lb. block ..... 25¢
Rogers' Syrup, 2's, per tin ..... 17¢

Tea, Coffee and Cocoa

Spencer's Breakfast Blend Tea, lb. ..... 39¢
Spencer's Pekoe Tea, per lb. ..... 35¢
3 lbs. for $1.00
Jameson's, Nabob, Blue Ribbon, Malkin's and Empress Tea, per lb. ..... 42¢
Salada Brown Label Tea, per lb. ..... 45¢
Empress Coffee in the new vacuum jar, per lb. ..... 43¢
Braid's Coffee, per lb. ..... 32¢
Jameson's, Nabob, Malkin's, Blue Ribbon and Maxwell House Coffee, per lb. ..... 39¢
Fry's Breakfast Cocoa, ½'s, per tin ..... 20¢
Rowntree's Elect Cocoa, ½'s, tin ..... 20¢
Baker's Cocoa, ½'s, tin ..... 15¢

CANNED FRUIT

Singapore Sliced Pineapple, 2 tins for ..... 15¢
Birks British Empire Sliced Pineapple, 2 tins for ..... 27¢
Birks British Empire Pineapple Cubes, 2 tins for ..... 33¢
Royal City Plums, 2's, squat, 3 tins, 25¢
Aylmer Greengages, 1's, 2 tins for ..... 15¢
Royal City Apricots, 2's, squat, tin ..... 18¢
Cedar Logan, Blackberries and Cherries, 2's, squat, per tin ..... 14¢
Aylmer Bartlett Pears, 2's, squat, tin, 15¢
Saanich Strawberries, 2's, per tin ..... 18¢
Saanich Blackberries, 2's, per tin ..... 16¢
Saanich Pitted Red Cherries, 2's, tin, 18¢
Mandarin Oranges, per tin ..... 14¢
Libby's Australian Peaches, 2's, tin, 17¢
Australian Peaches, 2½'s, per tin ..... 23¢
Fijian Crushed Pineapple, 2's, tin ..... 12¢

Canned Vegetables

Aylmer Sieve 5 Peas, 2's, 3 tins for ..... 25¢
Aylmer White Corn, 2's, 3 tins for ..... 25¢
Aylmer Tomatoes, 2's, 3 tins for ..... 25¢
Libby's Tomatoes, 2½'s, 2 tins for ..... 19¢
Aylmer Golden Bantam Corn, 2's, per tin ..... 10¢
Royal City Sieve 2 Peas, 2's, 2 tins for ..... 25¢
Royal City Sieve 4 Peas, 2's, per tin ..... 11¢
Orchard City Cut Wax Beans, 2's, per tin ..... 10¢
Nabob Picnic Asparagus, per tin ..... 19¢
Aylmer Tomato Juice, 1's, 2 tins ..... 11¢
Aylmer Tomato Juice, fancy, 2's, squat, per tin ..... 9¢
Libby's Gentle Press Tomato Juice, 14¼-oz. tins, 3 for ..... 25¢
Aylmer Cut Green Beans, 2's, 2 tins, 25¢

CANNED FISH

Horseshoe Salmon, ½'s, per tin ..... 17¢
Horseshoe Salmon, 1's, per tin ..... 33¢
Tiger Salmon, ½'s, per tin ..... 10¢
Tiger Salmon, 1's, per tin ..... 20¢
Sunflower Salmon, ½'s, 2 tins for ..... 13¢
Sunflower Salmon, 1's, 2 tins for ..... 19¢
Jutland Sardines, 2 tins for ..... 13¢
Glacier Sardines, 2 tins for ..... 15¢
Connor's Herring with Tomato Sauce, per tin ..... 12¢
Birks Selected Crab Meat, ½'s, tin, 35¢
Marshall's Fresh Mackerel, per tin ..... 24¢
Morton's "Caller Herrin'," per tin ..... 22¢
Morton's Soused Mackerel, per tin ..... 21¢
Morton's Fried White Bait, per tin, 24¢
Prince's Lobster, ½'s, per tin ..... 24¢
Morton's Suffolk Bloaters, per tin ..... 21¢
Morton's Herring Roes, 5-oz. tin ..... 23¢
Saanich Minced Clams, per tin ..... 15¢
Saanich Whole Clams, 2 tins for ..... 25¢
Wet or Dry Shrimps, per tin ..... 19¢

Brunswick Chicken Haddie, per tin ..... 14¢
Jaegar Norwegian Sardines in Oil, 3 tins for ..... 25¢
King Oscar Sardines in Oil, 2 tins for ..... 23¢
Codfish Flakes, 10-oz., per tin ..... 23¢

CANNED MEATS, SOUPS, ETC.

Aylmer Tomato Soup, 3 tins for ..... 20¢
Aylmer Assorted Soups, except chicken, 2 tins for ..... 17¢
Aylmer Clam Chowder, per tin ..... 8¢
Manufactured from Queen Charlotte Island clams
Clark's Canadian Whole Pea Soup, 2 tins for ..... 9¢
Heinz Soups, all varieties, large tins, 14¢
Crosse & Blackwell's Mushroom Soup, per tin ..... 8¢

Chef Ready Meals, including Irish Stew, Lamb Fricassee and Hot Pot; while quantities last, 2 tins for ..... 25¢
Australian Lunch Tongue, 1's, per tin ..... 19¢
Armour's Corned Beef, 1's, (limit, 3), 3 tins for ..... 25¢
Australian Whole Roast Chicken, per tin ..... 50¢
Brand's Beef Steak and Kidney Pudding, per tin ..... 75¢
Foster's Lunch Tongue, ½'s, tin ..... 15¢
Aylmer Pork and Beans, 18-oz., 2 tins for ..... 15¢
Clark's Pork and Beans, 16-oz., 2 tins for ..... 11¢

MISCELLANEOUS

IN SECTION 5

Libby's Spaghetti, 1's, 2 tins for ..... 17¢
C. & B. Tomato Ketchup, bottle ..... 16¢
California Dark Sultanas, 2 lbs. ..... 23¢
South African Golden Sultanas, 2 lbs. for ..... 19¢
C. & B. Branston Pickles, 9-oz. jar ..... 15¢
Lazenby's Chef Sauce, per bottle ..... 18¢
White & Cottell's English Malt Vinegar, imperial quart bottles ..... 19¢
White & Cottell's Worcester Sauce, 10-oz. bottle ..... 18¢
White & Cottell's Burma Sauce, 5-oz. bottle ..... 15¢
Osborne's Anchovy Sauce, 6-oz. bottle for ..... 45¢
Desiccated Cocoanut, per lb. ..... 12¢
Libby's Medium Prunes, 2-lb. carton for ..... 22¢
Kraft "Miracle Whip" Salad Dressing, 8½-oz. jar ..... 18¢
Kraft "Miracle Whip" Salad Dressing, 16-oz. jar ..... 33¢
Libby's Happyvale Pickles, 32-oz. bottle for ..... 25¢
Borden's Chocolate Malted Milk, 1's, per tin ..... 35¢
Spratt's Canary Seed, per pkt. ..... 16¢
Castle Floor Wax, 1's, per tin ..... 25¢
Ashcroft Tomato Ketchup, per bottle, 9¢
I.B.C. Fresh Made Chocolate Eclairs, per lb. ..... 23¢
I.B.C. Select Sodas, plain or salted, 2 pkgs. for ..... 25¢

DAVID SPENCER LIMITED

Store Hours: 9 A.M. to 6 P.M.; Wednesday, 1 P.M.; Saturday, 6 P.M.—Phone: Empire 4141

Plays and Players

Will Rogers Superb in Grand Capitol Picture

Fox Film's latest release, "David Harum," starring Will Rogers, is now showing at the Capitol Theatre. Because of the nation's friendly interest in the humorist-philosopher-star, letters pour into his home regularly, suggesting a particular story or theme or character for his next picture. More suggestions urging him to play "David Harum" were received than all others combined. It was virtually in response to the command of the theatre-going public that Fox Film produced this story.

Its typical theme deals with a shrewd horse trader. Because of the coldness with which he barters, and his uncanny method of outwitting people in business dealings, his reputation is none too good in the small town in which he lives. A young man who has come to work in the bank owned by the horse trader learns that his employer really has a soft heart, and that his hardness is only for those who deal unfairly.

The young man has fallen in love with a wealthy girl, but hesitates to propose marriage because of his poor financial standing. The horse trader, who is interested in the boy, tries to help the romance along, but gets nowhere. When the young girl comes to him and requests him to enter her horse in a forthcoming race, he advises the boy to place all his savings on the horse. The hilarious method by which the horse trader brings the horse home a winner is said to bring the film to a happy and amusing conclusion.

Also showing is "Coming Out Party," together with a special return engagement of "Three Little Pigs."

AMUSEMENTS

On the Stage

Empire — The Original Arizona Wranglers.

On the Screen

Capitol—"David Harum," starring Will Rogers.

Columbia—Paul Muni in "The World Changes."

Dominion — "Catherine the Great," featuring Elizabeth Bergner.

Playhouse—William Powell in "Fashions of 1934."

HUMAN DRAMA IS COLUMBIA STORY

Paul Muni Has Leading Role in "The World Changes"—Plot Tense Throughout

Seldom has a story been conceived for the screen which deals with so many fundamental and revolutionary changes in human life as does "The World Changes," in which Paul Muni is returning in his first picture since his sensational "I Am a Fugitive From a Chain Gang."

Sheridan Gibney, the author, decided to delineate the fortunes of an average family from the middle of the last century to the present day, and picked a period in history which, historians agree, has produced more startling and sweeping changes in the world and all its inhabitants than any similar span of years since the race began.

The picture, which comes to the Columbia Theatre on Monday, opens with the arrival of the hardy Nordholm pioneer family on the bleak prairies of Dakota in the 1850's. Momentous events are beginning to thunder all over the country, to whose Western frontiers they are penetrating, but these Nordic settlers are oblivious to the sound or significance of them all, intent only upon finding a home and settling there.

BRIDGE TOURNEY TO BE HELD APRIL 12

Rather more interesting than usual is the duplicate bridge tournament to be held by the Margaret Rocke Robertson Chapter, on the evening of April 12, in the Empress Hotel, commencing at 8 o'clock, under the convenership of Mrs. J. G. Austin. A great many cards will be used in the tournament, and Mrs. Austin and her committee will set the hands to be used in play, which promise to have many interesting combinations.

There will be prizes for the winners of north, south, east and west.

The afternoon offers attractions of a different nature. Straight contract bridge and mah jong will be played, and the committee in charge offers some very lovely prizes. There will be tea and refreshments both afternoon and evening, and Mrs. A. Woodcroft will be glad to take reservations at Empire 8395.

Two Artists at Empire

Sheriff Loyal Underwood and "Pee Wee" as They Appear With the Arizona Wranglers, the Coming Attraction at the Empire Theatre.

Elizabeth Bergner Stars In Fine Dominion Drama

"Catherine the Great," the latest effort of Alexander Korda, whose genius gave us "Henry VIII," brings to the Dominion Theatre, in the title role, Elizabeth Bergner, the young Viennese star, who is being hailed throughout the land as the greatest actress of the day. And, with wholehearted enthusiasm, the reviewer begs leave to add his name to the roster of excited spectators.

The picture, which London Films produced for United Artists' release, picks up Catherine's career at the Russian court of the Empress Elizabeth upon the day of her arrival to wed the erratic young Archduke Peter.

Miss Bergner brings to the delineation of "Little Catherine" a fire that has been described, and not extravagantly, as genius. She cannot fail to win at once the heart of every filmgoer. And the portrayal of Douglas Fairbanks, Jr., as the neurotic Peter, is unquestionably the finest work of his career and a worthy complement to Miss Bergner's characterization.

Flora Robson, one of England's leading actresses, is superb in the role of the notorious Empress Elizabeth, whom history credits with no less than 300 lovers, and Sir Gerald du Maurier, who bears a distinguished name in the English theatre, is excellent as Le Cocq, the confidential valet.

The direction of the eminent Paul Czinner, husband of Miss Bergner, is utterly brilliant.

Lavishly investitured and handsomely mounted, 'Catherine the Great" emerges as a glorious cinematic spectacle, that will appeal to every type of picture-goer.

STRONG CAST WILL BE SEEN IN OPERA HERE

With such outstanding singers and actors as Harry Davis, Dudley Wickett, Harry Johns, Dorothy Parsons and Phyllis Deaville taking part, the success of "The Yeomen of the Guard" is assured. The opera is to be produced by the Victoria Operatic Society in the Royal Victoria Theatre, April 6 and 7, and promises to be as great a success as the "Mikado," given by this society last December.

Chris Wade and Reginald Hincks are in charge of the music and stage work, and all is in readiness for a gala performance. Jack Point, as played by Harry Davis, is a clever bit of character acting and singing, and his skillful playing of this part will be remembered by many Victorians. Elsie Maynard is to be presented by Miss Parsons, who is a favorite with the society's followers, having had several leads in past productions.

STOCK COMPANY IS BEING FORMED NOW

Under the direction of James McGrath, a familiar figure in Victoria theatrical circles, a stock company is shortly to be formed. It is planned to present monthly some of the latest and best known English comedies with a carefully picked cast of undoubted talent. If the initial performances are successful, plays will be put on for three nights every month during the year with the exception of July and August.

Mr. McGrath is well known in Victoria, both through his work with the Gordon McLeod players, with whom he appeared during their long engagement here, and through his association with the Empire Theatre. For some years he had a most successful stock company in Bombay, later touring the East and again acting in the West End of London.

The formation of this company fills a long felt need in Victoria and the success only depends upon the whole-hearted support of the public.

Scottish Employer: "Ye've bin wi' the' fir-rm forty years wi'out takin' a day off, an' I appreciate it, an' tae show I appreciate it, henceforth ye needna turn up when there's a snawstorm!"

Artist to Play at Empress Hotel

KURT REBER

Who will play at the Empress Hotel in the forthcoming "New Deal Series" scheduled for Monday, April 9.

"WRANGLERS" ON EMPIRE STAGE

Famous Radio Group From KNX Appearing Locally for Four-Day Engagement

Sheriff Loyal Underwood and his Original Arizona Wranglers are coming to Victoria!

The man who made his Arizona cowboys the most imitated act in radio history will bring his original troupe to the Empire Theatre for four days, commencing tomorrow.

The Arizona Wranglers, led by the sheriff in person, will present on the theatre stage the songs and musical numbers that made them famous over the air and set a new style in radio entertainment.

It was over station KNX in Hollywood that Sheriff Underwood first presented the Wranglers. To hundreds of thousands of listeners in the Western part of the United States such characters as "Uncle Iron Tail," "Slicker," "Sleepy," "Nubbins," "Dynamite," etc., soon became an important part of every evening.

Unlike many radio acts, the Wranglers proved equally popular on the stage and were even successful in the movies. Since they went on tour they have been breaking house records in almost every town in which they have played.

DON MILLS AND "GANG" WILL PLAY AT EMPIRE

"Skipper" Don Mills, well known to radio listeners and theatre goers alike throughout the Pacific Coast, brings to the Empire Theatre on Friday his gang of radio and stage stars to present what he terms "the best" show he has ever presented, and that is some statement for the genial "skipper" to make, for he has offered some excellent programmes.

Dancing, singing, instrumental numbers and plenty of comedy are all included in this snappy, brilliant and fast-moving "unit show," which presents the "skipper" as master of ceremonies and as a vocalist of no mean ability.

Rainbow Sea Cadets

Orders by Lieutenant-Commander P. W. Tribe.

Parades for week ending April 7—Tuesday, April 3, 7:10 to 8:10, No. 1 class, general review; No. 2 class, range; No. 3 class, rifle drill; No. 4 class, rule of the road. 8:20 to 9:10, No. 1 class, general review; No. 2 class, range; No. 4 class, rule of the road. Friday, April 6, there will be a special parade to the maritime exhibition at the Crystal Garden.

Duties for the Week—Duty officer of the watch, Sub-Lieutenant A. McGregor; duty division, blue division; duty chief petty officer, C.P.O. Smith; duty petty officer, P.O. Miller; duty leading seaman, L.S. Clarke; duty bugler, Bugler Thomson; duty orderly for Tuesday, Cadet Miles.

ALAN CRANE, W.O.,
Sea Cadet Corps.

The NEW PLAYHOUSE

STARTING TOMORROW

2 Outstanding Screen Hits on One Bill

PRESENTING WARNER BROS' GREATEST LAUGH EXTRAVAGANZA OF YEARS

FASHIONS OF 1934

Doors Open at 11 A.M. Monday

WITH

WILLIAM POWELL

BETTE DAVIS

VEREE TEASDALE

• • •

ENTERTAINMENT EXTRAORDINARY

A YEAR AHEAD OF ITS TIME!

LAUGHS—MUSIC—SPECTACULAR PRODUCTION

SEE 200 fan dancers performing at once in a magnificent pageant of ostrich plumes.

SEE the hall of human harps, the ship of dreams.

SEE the actual costumes worn by the stars now on display at the Hudson's Bay Company Store.

AND IN ADDITION

PAUL MUNI in "Hi, Nellie"

With Ned Sparks and Glenda Farrell

FROM THE SENSATIONAL LIBERTY MAGAZINE STORY

PRICES:
11 to 2 - - 10¢
2 to 5 - - - 15¢
5 to 11 - - 25¢

FRIDAY

ON OUR STAGE

Skipper Don Mills AND HIS GANG

EMPIRE

Third Annual B.C. Drama Festival

Crystal Garden Theatre

April 16 to 21, Inclusive

Season Tickets, admitting to all performances but Saturday night, 75c. Individual performances during week, 50c reserved; 25c unreserved. Saturday night, reserved, 75c; unreserved, 50c; children, all week, 10c.

Tickets on sale, Fletcher's Music Store and Crystal Garden, April 12. Reserved exchange at Fletcher's.

NATIVE SONS AND DAUGHTERS BRITISH COLUMBIA

GRAND POST BALL

EMPRESS HOTEL, FRI., APRIL 6

Dancing From 9 to 1—Tickle's Orchestra

Tickets, $1.00—Can Be Procured From Members of the Posts or Colonist Business Office

Marionette LIBRARY

AND ITS BRANCHES ARE GIVING

APRIL FREE Tickets to All New Members APRIL

TAKE OUT A MEMBERSHIP DURING THIS MONTH (APRIL)

631 FORT STREET

NO DEPOSIT REQUIRED

E 1012

Positively His Greatest Role

WILL ROGERS in David Harum

From the popular book that has been enjoyed by millions.

• LOUISE DRESSER • EVELYN VENABLE •

PLUS

3 LITTLE PIGS | Coming Out Party FRANCES DEE

CAPITOL

COLUMBIA

MON.—TUES.—WED.

AGAIN HIS RAGING GENIUS STORMS THE SCREEN . . . .

And the World of Women reels before the whip-lash of his fury!

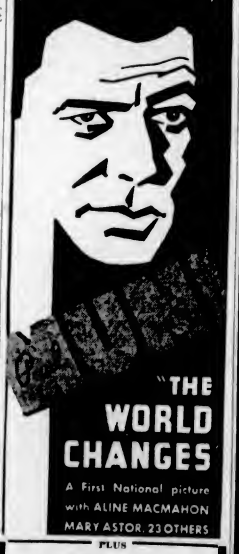

"THE WORLD CHANGES"

A First National picture with ALINE MACMAHON MARY ASTOR, 23 OTHERS

PLUS

"Sally in Our Alley"

With GRACIE FIELDS

Mats. 10c Eves. 15c

EASTER MONDAY At The BELMONT Carnival Night

—9-1—

Featuring ENID COLE ALAN KING

Latest Numbers by Albert Price's 7-Piece Belmont Orchestra.

Early Reservations Is Advisable

Balloons Serpentines

Admission - - - - - - - 50¢

Phone G 7924

ALEXANDER KORDA'S PRODUCTION OF

CATHERINE THE GREAT

WITH ELIZABETH BERGNER

BRILLIANT EUROPEAN SCREEN SENSATION

AND DOUGLAS FAIRBANKS JR.

NOW SHOWING MON., TUES., WED. AND THURS.

USUAL PRICES

—ADDED—

MICKEY MOUSE CARTOON

COMEDY SPECIAL "PICTURE PALACE"

NEWS

DOMINION

CAPITOL

NOW SHOWING

WILL ROGERS in "DAVID HARUM"

With LOUISE DRESSER EVALYN VENABLES

Added "COMING-OUT PARTY" With Frances Dee

Also "3 LITTLE PIGS"

STARTS MONDAY

4 DAYS ONLY

ROYAL TWO NIGHTS ONLY AT 8:30

FRIDAY and SATURDAY, APRIL 6 and 7

Last Big Musical Event of the Season

GILBERT AND SULLIVAN'S MASTERPIECE

"The Yeomen of the Guard"

Presented By THE VICTORIA OPERATIC SOCIETY

Splendid Singing Chorus of 70 Voices—Augmented Orchestra—Special Scenery

Musical Director: Christopher Wade—Producer: Reginald Hincks

Prices: $1.05, 80c, 55c; Boxes, $1.60—Mail Orders Now

SEATS ON SALE WEDNESDAY, APRIL 4

SUNSHINE AND RAIN INCREASE

Both Are Above Average for Month of March, Weather Report Reveals

There was not only an abundance of sunshine, but also an over-supply of rain during the month of March, the regular monthly report of F. Napier Denison, director of the Dominion Meteorological Observatory, revealed yesterday.

Although the early part of this month was indicative of April or May weather rather than March, the last few days have more than offset the brilliant period of sunshine. The outlook for today is unsettled, rainy weather.

The sun shone for 178 hours during the month, which is twenty-six hours above average, Mr. Denison reported. The month was particularly mild, the average temperature being 48.06 degrees, which was four and a half degrees above average. The highest temperature was sixty-three degrees on March 11.

Total rainfall for the month amounted to 3.73 inches, or 1.49 inches above average. This makes the rainfall for the first quarter of the year 2.96 inches above average.

CFCT to Release Series of Talks For League Body

In view of the fact that addresses broadcasted each Sunday morning by prominent Canadian citizens, upon Canada's place in the League of Nations, are "on the air" for Victoria during the hour of Matins, the local branch of the League of Nations Society have made arrangements through the courtesy of CFCT, to re-broadcast three of the addresses. These will be read the next three Tuesdays, commencing at 8:15 p.m. It is hoped, by this arrangement, that many more will be able to listen in than have to date had the opportunity.

Each of the three addresses selected are excellent, and should be of direct interest to every Canadian citizen, relating as they do, to his direct wellbeing.

The first address will be read by Stephen B. Lloyd, secretary and vice-president of the Victoria branch, and the second by A. S. Averill, hon. organizing secretary, Victoria branch.

"Father!" said Jimmie, "there's a big, black cat in the dining-room."

"Never mind," replied his father, "black cats are lucky."

"Yes, this one is; he's got your dinner."

Musical and Newspaper Films Now at Playhouse

First National has done it again. In "Fashions of 1934," starring William Powell, which opens tomorrow at the Playhouse Theatre, they have come to bat with another smashing hit that kept audiences roaring with laughter, and held them with breathless interest, marveling at the rare beauty of the Busby Berkeley spectacles.

Comedy drama it is, but there is a magnitude about the picture which lifts it far above the usual in this type of production. For it combines mammoth spectacle with its spicy romance and hilarious situations.

The story by Harry Collins and Warren Duff is not only timely, up-to-the-minute, as is usual with the film fare of the associated Warner-First National companies, but it reveals for the first time on the screen the unique and highly amusing methods employed by unscrupulous shopkeepers, who steal and copy exclusive fashion designs from world-famous couturiers.

Paul Muni, veteran of innumerable stage and screen successes, leads the second feature in his latest Warner Bros.' picture, "Hi, Nellie!"

The story by Roy Chanslor, a newspaper man, deals entirely with newspaper work and newspaper characters in their contact with the outside world, in the gathering of the sensational stories of the day.

What Today Means

"ARIES"

If April 1 is your birthday, the best hours for you on this date are from 9:30 to 11:30 a.m., from 1:30 to 3:30 p.m. and from 7:30 to 9:30 p.m. The danger periods are from 6 to 8 a.m., from 4 to 6 p.m., and from 10 p.m. to midnight. You might find it decidedly wise to abstain from indulging in any form of practical joke on this date. Be very cautious about accepting anything, as being true, by simply hearsay. It might be advisable to make it a rule to verify any gossip, or accepting someone else's word as to the accuracy of the statement. By exercising discretion, you possibly will avoid making mistakes. Be very careful about invitations that are extended to you verbally.

If April 1 is your birthday, the most important thing for your happiness is to be in the proper environment, and if it is not harmonious and peaceful exert every effort to discover what is the discordant cause, and rectify it. A careful investigation may reveal it is a lack of sympathetic understanding, and this can be corrected if you make up your mind it must be eradicated. You have it in your power to create a loving and delightful atmosphere in your home. Where a problem involves others, possibly a frank discussion will bring gratifying results.

The child born on April 1, as it grows up, will be greatly influenced by its home life. The proper parental attention is most essential, as this child must be guided in the proper lines of thinking. Its nature will require loving and sympathetic encouragement. Harshness must be avoided. When a drastic ruling is made regarding its conduct, a complete explanation for the reason should follow.

The man born on April 1 must avoid thinking life is rather a turbulent proposition, in so far as he is concerned, for which his capacity as well as capability, he is endowed with every faculty needed to have his ability recognized and rewarded. You have a great deal of stamina, and this will carry you forward. It might probably prevent any disappointments in friends if careful judgment is used in their selection. You would exercise great care when it came to collecting anything inanimate, so the jewels of friendship require that the greatest discernment be used in their choosing.

People born on April 1, are as a rule inclined to be "hot headed," learning to master your temper, instead of letting it control you, will prove an easy task for anyone with your determination. Accomplishing this will bring you a great increase in happiness.

MONDAY, APRIL 2
"ARIES"

If April 2 is your birthday, the best hours for you on this date are from 8:45 to 10:45 a.m., from 3:45 to 5:45 p.m., and from 8:45 to 10:45 p.m. The danger periods are from 6:15 to 8:45 a.m., from 1:15 to 3:45 p.m., and from 6:15 to 7:15 p.m.

If you are extended any type of invitation involving social activities which you are unable to accept, it will be advisable to do so with a great deal of graciousness. Avoid being abrupt in your conversation during this day, so unintentional offence will not be taken by those with whom you are conversing.

If April 2 is your birthday, anything pertaining to the soil will always be of interest and attract your attention. Suburban life offers a great deal of contentment for those born on this date. Your natural aversion for crowds must not be allowed to affect your temper. When unavoidably you get mixed up in one, learn to keep cool and good natured.

The child born on April 2, as it grows up, will show a decided preference for outdoor sports, and should be encouraged to follow them. Anything pertaining to horticultural pursuits will prove fascinating, so it should at least be taught the rudiments of botany. Geology will also prove of great interest, and the knowledge gained may prove very valuable later on in life.

The woman whose natal day this is has, as a rule, a marvelous disposition. She is capable of ruling the home, entirely by the loving appeal she has to the rest of the household, who will do anything they can to cause her gratification. Be careful your good nature does not permit others imposing on it. You should follow your heart's desire when it comes to love, as well as your woman's instincts.

Men, born on April 2, will do well to assert themselves, and do their own reasoning where business affairs are concerned. Early marriages are usually very successful and prove the needed stimulus for energetic work, and a recognized place in the line of endeavor undertaken. The practice of moderation in everything you do is desirable.

People born on April 2 will find it very advantageous to make it a rule to listen to anyone who has a legitimate story to tell, and seeks an interview. A great deal of very useful information can be gained in this way. It costs nothing to listen, providing you exercise discretion, and do not allow yourself to be talked into doing something your common sense warns against.

Scene in Musical Play

The Hall of Human Harps, a Scene From the Warner Bros.' Picture, "Fashions of 1934," Opening Tomorrow at the Playhouse Theatre.

Brilliant Comedy Stars

Will Rogers and Evelyn Veneable in "David Harum," the Current Attraction at the Capitol Theatre.

Radio Programmes

Summary of Schedule of Victoria and Other Pacific Coast Stations

TODAY

5:30 a.m.—Carl Fisher Niemann, famous Vienna opera tenor, and known as the "Schipa of Europe," will be the soloist during the traditional Easter Sunrise Service at the Hollywood Bowl, which will be broadcast over an extensive Columbia hook-up. KOL, KVI.

6 a.m.—While the whole world listens, thousands of Californians will greet the dawn of another Easter Day with hymns of worship and praise, in the twelfth annual Sunrise Easter Service, on Mount Davidson, San Francisco. The event will be broadcast over a coast-to-coast N.B.C. network. KOMO.

8 a.m.—Internatoinal broadcast of Easter music by the boys' choir of St. Thomas' Church, Leipzig, Germany. KOMO.

9:35 a.m. — Beethoven's Ninth Choral Symphony will be presented during the Radio City concert, with soloists, chorus and orchestra, under the direction of Erno Rapee. KOMO.

9:45 a.m.—The choirsters of St. George's Chapel in the Royal Castle of Windsor, will sing seasonal hymns when this special feature is released over Columbia's world-wide lines. KOL, KVI.

12 noon—The titanic Beethoven Symphony No. 3, in E flat Major, subtitled "Eroica," will be the highlight of the concert by the New York Philharmonic Orchestra, playing under the direction of Arturo Toscanini, from Carnegie Hall. Both the Columbia and Canadian systems will handle the broadcast. KOL, KVI, CRCV.

1:30 p.m.—"Beloved, It Is Morn"; "Christ the Lord Is Risen Today," and Clokes' "Hymn Exultant," will feature the broadcast by the Chicago A Capella Choir, directed by Noble Cain, in this special Easter programme. KOMO.

4 p.m.—Charles Previn, noted orchestra leader and composer, will inaugurate a new series of programmes titled "Silken Strings," during this half-hour. Alberto Salvi and his nine harpists will be guest artists. KOMO.

5 p.m.—Dave Rubinoff will direct his orchestra in a special Easter medley, during his broadcast with Eddie Cantor. KOMO.

5:30 p.m.—"The Seven Last Words of Christ," will be offered by the Cathedral Singers of Vancouver, under the general direction of H. Mason Drost. CRCV.

6 p.m.—Selections requested by the vast army of Seven-Star Revue listeners will bring to a close this series of broadcasts that have made Sunday's radio programmes worth hearing. KOL, KVI, KSL.

6 p.m.—Playing and singing under the baton of Stanley Maxted, a supplemented operetta group will present Verdi's "Manzoni" Requiem, as the Canadian Radio Commission's tribute to Easter. CRCV.

7:30 p.m.—Irene Dunn, who came from the musical comedy stage to the screen to achieve fame as a dramatic actress, will be the guest of the "Hall of Fame." KOMO.

8:30 p.m.—A sad Easter story of Death Valley, titled "Purple and Fine Linen," will be related by the Old Ranger, during this half-hour dramatization. KOMO.

MONDAY

11:30 a.m.—The annual Easter broadcast of the Philadelphia Orchestra, under the baton of Leopold Stokowski, will feature the music of Beethoven and Bach. The former's majestic "Egmont" overture and the "Fugue in G Minor" of Bach, will highlight the lengthy broadcast. KVI.

1:15 p.m.—The Dessoff Choirs, under the direction of Margarete Dessoff will present selections from the curious 16th century harmonic comedy of Orazio Vecchi, "L'Amfiparnaso," during a special broadcast over Columbia lines. KVI.

5:30 p.m.—Excerpts from their latest picture, "We're Not Dressing," will be presented by Bing Crosby and Carol Lombard, when the latter is presented as guest on the crooner's broadcast. Jimmy Grier's Orchestra will offer incidental music. KOL, KVI.

6 p.m.—Inaugurating a new series of broadcasts to feature the world-famous voices of Rosa Ponselle, Nino Martini and Grete Stueckgold, the first named will be heard in several opera selections at this time. Andre Kostelanetz will handle the accompanying orchestra and chorus. KOL, KVI, KSL.

6:30 p.m.—Francine Larrimor and Hal Skelly, headliners of the stage, will be featured guest stars in "The Big Show." Gertrude Neisen will sing several of her specialty songs, while Erno Rapee and his orchestra will conduct the orchestra. KOL, KVI.

6:30 p.m. — Captain Dobbsie's "Ship of Joy," will be decked out as an Easter ship, during the regular half-hour Monday broadcast. KOMO.

Sunday's Programme

CFCT, Victoria, B.C. (1,450 kcys)

11:00 a.m.—Christ Church Cathedral.
1:00 p.m.—Dr. Baker's Quiet Hour.
8:30 p.m.—Gospel Sunshine Hour.
7:00 p.m.—Miniature Concert.
7:30 p.m.—Christ Church Cathedral.

CJOR, Vancouver, B.C. (600 keys)

4:15 p.m.—Musical Programme.
4:30 p.m.—Marian Downes, pianist.
5:00 p.m.—Musical Programme.
5:15 p.m.—British-Israel Programme.
6:00 p.m.—Symphony Hour.
7:00 p.m.—News Varieties.
7:15 p.m.—Wendall Hall.
7:30 p.m.—Christ Church Cathedral.
8:00 p.m.—Studio Programme.
8:15 p.m.—Gossard Programme.
9:45 p.m.—H.B. Co. Trio.

CKWX, Vancouver, B.C. (1,018 keys)

7:00 a.m.—Recordings.
11:00 a.m.—Metropolitan Tabernacle.
12:30 p.m.—Recordings.
5:00 p.m.—Twilight Reveries.
5:30 p.m.—Studio Programme.
8:00 p.m.—Familiar Melodies Programme.
8:30 p.m.—Studio Programme.
8:30 p.m.—Organ Programme.
8:00 p.m.—Home Hour of Music.
10:00 p.m.—Safety Specialists.
11:00 p.m.—Studio Programme.

CRCV, Vancouver, B.C. (1,100 keys)

11:00 a.m.—See C.R.C. Network.
5:00 p.m.—Radio News, Twilight Reveries.
8:30 p.m.—See C.R.C. Network.
8:30 p.m.—Ry-Vita Programme.
8:40 p.m.—News.
9:00 p.m.—Home Hour of Music.
10:00 p.m.—Dr. Lyle Telford, talk.

CKMO, Vancouver, B.C. (1,410 keys)

8:30 a.m.—Records.
9:00 a.m.—Spencer's Programme.
6:00 p.m.—British Recordings.

C.R.C. NETWORK

11:00 a.m.—Regimental Band of Governor-General's Footguards, direction Captain J. R. Brown, Ottawa.
11:30 a.m.—Address by Brooke Claxton, auspices League of Nations Society.
11:45 a.m.—Lyric Trio: Anna Malenfant, Ludovic Huot, and Lionel Daunais, Al. McIvor, pianist.
12:00 noon—New York Philharmonic Symphony Orchestra, Arturo Toscanini, conductor.
2:00 p.m.—Vesper Hour, from Winnipeg.
3:00 p.m.—The Backbone of Canada, address by Denton Massey, from Toronto.
5:30 p.m.—Cathedral Singers, direction H. Mason Drost, from Vancouver.
5:55 p.m.—Canadian Press News (B.C. Network).
6:00 p.m.—Verdi's Manzoni Requiem, from Toronto.
7:00 p.m.—Artist Series.
7:30 p.m.—News and Weather Forecast.
7:38 p.m.—St. John Hale Choral Club, direction H. M. Stout.
8:00 p.m.—Twilight Echoes from the Fireside, violin, organ and vocal trio, from Regina.

N.B.C.-KGO NETWORK
KHQ-KGW-KFI-KGO-KOMO-KJR

8:00 a.m.—Sunrise Easter Service from Mt. Davidson: soloists, Eva Gruninger, contralto; Everett Foster, baritone; sixty-voice chorus.
8:00 a.m.—Arion Trio, soloist (KGO).
8:00 a.m.—International Broadcast from Germany.
8:15 a.m.—Major Bowes' Capitol Family (KPO to Network).
8:15 a.m.—Gordon String Quartette, Jacques Gordon, director.
9:55 a.m.—Radio City Symphony Orchestra, and Chorus, direction Erno Rappee in Beethoven's Ninth (choral) Symphony.
10:30 a.m.—National Youth Conference, Dr. Daniel A. Poling; chorus director, Keith MacLeod.
11:00 a.m.—Sax-o-Tunes; vocal, saxophone, guitar.
11:30 a.m.—Rings of Melody, Ohman and Arden, piano duo, Arlene Jackson, blues singer; Ed. Nell, baritone.
12:00 noon—Wayne King's Dance Orchestra.
12:30 p.m.—Garber's Orchestra.
1:00 p.m.—Albert Payson Terhune Dog Stories.
1:15 p.m.—Organ Recital; Dion Kennedy, organist.
1:30 p.m.—Santinels Concert, H. Hays, narrator; Ed. Davies, baritone; chorus, director, N. Cain.
2:00 p.m.—National Vespers, Dr Harry Emerson Fosdick, male quartette.
2:30 p.m.—Grand Hotel, dramatic sketch.
3:00 p.m.—Catholic Hour.
3:30 p.m.—Melody Train, director, J. Hornik (KGA).
3:45 p.m.—Pages from the Book of Life, human interest stories; Anne Olander, contralto.
4:00 p.m.—Charles Previn's Orchestra and guest artists.
4:30 p.m.—Joe Penner, Ossie Nelson's Orchestra and Harriet Hilliard, vocalist.
5:00 p.m.—Eddie Cantor, Rubinoff's Orchestra.
6:00 p.m.—Manhattan Merry-Go-Round. Tamara, male trio and orchestra.
6:30 p.m.—American Album of Familiar Music, Frank Munn, tenor; Virginia Rea, soprano; piano duo, Bertrand Hirsch, violin; Haenschen's Orchestra.
7:00 p.m.—Chevrolet Programme, orchestra director, Victor Young.
7:30 p.m.—Hall of Fame: orchestra director, N. Shilkret; Irene Dunn, guest star.
8:00 p.m.—Wendell Hall, red-headed entertainer.
8:15 p.m.—Walter Winchell, news, chatter.
8:30 p.m.—Death Valley Days, drama.
9:00 p.m.—Readers' Guide, J. H Jackson.
9:15 p.m.—Court of Human Relations, drama.
10:00 p.m.—News Flashes, Sam Hayes.
10:15 p.m.—Bridge to Dreamland, Paul Carson.
11:00 p.m.—Tom Coakley's Palace Orchestra.

C.B.S.-DON LEE NETWORK
KVI-KFRC-KOIN-KSL-KOL

5:30 a.m.—Easter Sunrise Service from Hollywood Bowl.
7:00 a.m.—Church of the Air (KSL).
8:00 a.m.—Rhoda Arnold and Taylor Buckley.
8:30 a.m.—Mormon Tabernacle Choir and organ from KSL, Salt Lake City.
8:45 a.m.—Madison Ensemble.
10:00 a.m.—C B S Church of the Air.
10:30 a.m.—Lazy Dan, the Minstrel Man.
11:00 a.m.—Broadway Melodies.
11:30 a.m.—The Islanders (Don Lee).
12:00 noon—New York Philharmonic Symphony Orchestra: Arturo Toscanini, conductor.
2:00 p.m.—Little Theatre of the Air (Don Lee).
2:30 p.m.—Salon Moderne (Don Lee).
3:00 p.m.—Rabbi Magnin, World Topics (Don Lee).
3:30 p.m.—Smilin' Ed McConnell.
3:45 p.m.—Twilight Musicale from Chicago.
4:00 p.m.—Eddie South's Orchestra; Jack Brooks (KSL).
4:15 p.m.—Welsh Madrigal Choir.
4:30 p.m.—Clarence Wheeler's Orchestra.
4:45 p.m.—Organ and Harp Recital.
5:00 p.m.—Evening in Paris; Claire Majette, hostess.
5:30 p.m.—Ford Presents Waring's Pennsylvanians and Cornelia Otis Skinner, guest artist.
6:00 p.m.—Seven Star Revue, featuring Nino Martini, Jane Fromen, Erno Froman, Erno Rappee's Orchestra.
7:00 p.m.—Angelo Patri: Your Child.
7:30 p.m.—Ernest Hutcheson, pianist.
7:30 p.m.—Merrymakers (Don Lee).
8:00 p.m.—H. V. Kaltenborn, commentator.
8:15 p.m.—Little Jack Little's Orchestra.
8:45 p.m.—Ace Brigole's Orchestra.
9:00 p.m.—Louis Panico's Orchestra.
9:00 p.m.—Gus Arnheim's Orchestra (Don Lee).
9:30 p.m.—Henry Busse and Orchestra.
10:00 p.m.—Gus Arnheim's Orchestra (Don Lee).
11:00 p.m.—Midnight Moods (Don Lee).

Monday's Programme

CFCT, Victoria, B.C. (1,450 keys)

8:00 a.m.—Top o' the Morning.
8:15 a.m.—Dr. Clem Davies, Timely Topics.
8:30 a.m.—Tempus Fugit.
9:30 a.m.—Morning Moods.
10:00 a.m.—Feature Programme.
10:15 a.m.—Art Farey, pianist.
10:30 a.m.—Music in the Air.
11:00 a.m.—Joseph Rose, Eye Talks.
11:05 a.m.—Musical Alphabet.
11:30 a.m.—The Concert Album.
12:00 noon—Melodie Moderne.
12:15 p.m.—World Bookman: "Why Wasn't Thomas Edison Voted a Place in the American Hall of Fame?"
12:30 p.m.—Ten Tuneful Minutes.
5:30 p.m.—Birthday Party.
6:00 p.m.—Modern Melodies.
6:30 p.m.—"All-Star Parade."
7:00 p.m.—Bond Business.
7:15 p.m.—Feature Programme.
7:30 p.m.—Musical Marathon.
7:45 p.m.—Prof. Mobius.
8:00 p.m.—Colonist News Flashes.

CJOR, Vancouver, B.C. (600 keys)

6:00 p.m.—Crazy Crystal Balladier.
6:25 p.m.—Musical Programme.
6:30 p.m.—Programme.
6:45 p.m.—Varieties.
7:05 p.m.—Musical Programme.
7:30 p.m.—William Forst, baritone.
7:45 p.m.—Cardo Smalley, the Porter Violinist.
8:00 p.m.—Charles Hovey, songs.
8:15 p.m.—Vancouver Museum Programme.
8:30 p.m.—Cariboo Cowboys.

CKWX, Vancouver, B.C. (1,810 keys)

5:00 p.m.—Boy and Girl Radio Entertainers' Club.
5:30 p.m.—Recordings.
6:00 p.m.—Studio Programme.
6:15 p.m.—Famous Players' Programme.
6:25 p.m.—Market Service.
6:30 p.m.—Studio Programme.
6:45 p.m.—Happy Family.
7:00 p.m.—Financial Review.
7:15 p.m.—Studio Programme.

CRCV, Vancouver, B.C. (1,100 keys)

5:00 p.m.—Musical Comedy Selections.
5:30 p.m.—Variety Programme.
5:55 p.m.—Canadian Press News.
6:00 p.m.—Gaiety and Romance.
7:00 p.m.—Recorded Programme.
7:15 p.m.—Lecture, U.B.C., A. F. Barss, "Better Use of the Garden."
7:30 p.m.—Canadian Press News and Weather Forecast.
7:38 p.m.—Moonlight on the River.
8:00 p.m.—Call of the North.
8:30 p.m.—News.
8:45 p.m.—B.C. Electric Farmers' Talk.
9:00 p.m.—Sparklets.
9:30 p.m.—Four Porters.
10:00 p.m.—Vancouver Theatre of the Air.

CKMO, Vancouver, B.C. (1,418 keys)

4:30 p.m.—Popular Recordings.
4:45 p.m.—Morris Brothers Trio.
5:00 p.m.—Musical Programme.
5:30 p.m.—Loggers' Request Programme.
6:00 p.m.—British Recordings.
7:30 p.m.—Spencer's Choir.
8:00 p.m.—Trionons Orchestra.
8:30 p.m.—B.C. Teachers' Programme.

CRC NETWORK

5:55 p.m.—Canadian Press News (B.C. Network).
6:00 p.m.—Hour of Gaiety and Romance, direction Percy Faith.
7:30 p.m.—News and Weather Forecast.
7:38 p.m.—Moonlight on the River, Jack Dale, tenor; Misses Hawkin and Pease, piano.
8:00 p.m.—Call of the North, direction Al. Preston, from Edmonton.
8:00 p.m.—Sparklets: Marimba Novelty Group, with vocalist (Western Network).

NBC-KGO NETWORK
KHQ-KGW-KFI-KGO-KOMO-KJR

9:15 a.m.—Josephine Gibson, Home Economy Expert.
9:30 a.m.—Melody Mixers, Beban's Orchestra.
10:00 a.m.—Press-Radio News (KGA).
10:05 a.m.—Organ Concert.
10:30 a.m.—Woman's Magazine of the Air.
11:30 a.m.—Marion and Jim Jordan.
11:45 a.m.—Words and Music.
12:00 noon—Sarah Kreindler, violinist.
12:15 p.m.—Western Farm and Home Hour.
1:00 p.m.—Betty and Bob, dramatic sketch.
1:15 p.m.—John Martin Story Hour for Children.
1:30 p.m.—Ma Perkins, dramatic serial.
1:45 p.m.—Lady Next Door, children's programme.
2:00 p.m.—Al Pearce and His Gang.
3:00 p.m.—Peter van Steeden's Orchestra.
3:30 p.m.—Three X Sisters.
3:45 p.m.—Gould and Shelter, piano duo.
4:00 p.m.—Horsesense Philosophy (KPO to Network).
4:15 p.m.—Oriental Gardens' Orchestra (KPO to Network).
4:30 p.m.—Music by Gershwin.
4:45 p.m.—Mary and Her Friendly Garden.
5:00 p.m.—String Symphony, from New York.
5:30 p.m.—Billy Batchelor, serial drama.
5:45 p.m.—Little Orphan Annie.
6:00 p.m.—Eileen Piggott, soprano.
6:00 p.m.—Sinclair Minstrel Show, with Gene Arnold, interlocutor (KFI-KOA).
6:15 p.m.—Chester Rowell, organist.
6:30 p.m.—Ship of Joy, Capt. Dobbsie, guest artist; Meredith Wilson's Orchestra.
7:00 p.m.—Gene Arnold, Lullaby Lady, male quartette and orchestra.
7:30 p.m.—Tizzie Lish and Duke Ellington's Orchestra.
8:00 p.m.—Amos 'n' Andy.
8:15 p.m.—Edna Fischer, pianist (KGA).
8:15 p.m.—The Philistine, Dr. S. C. Maker (KGO-KFI).
8:30 p.m.—Lawrence Tibbett, baritone; William Daly's Orchestra.
9:00 p.m.—Hollywood on the Air.
9:30 p.m.—Frankie Master's Orchestra.
10:00 p.m.—News Flashes.
10:15 p.m.—Mark Hopkins' Hotel Orchestra.
10:55 p.m.—News Service.
11:00 p.m.—Organ Concert (KGO).
11:00 p.m.—Ted Fiorito's Orchestra.
11:30 p.m.—Stringwood Ensemble.

CBS-DON LEE NETWORK
KVI-KFRC-KOIN-KSL-KOL

8:00 a.m.—Voice of Experience.
9:15 a.m.—Betty Barthell, songstress.
9:30 a.m.—Emery Deutsch and Orchestra.
10:00 a.m.—George Hall's Orchestra.
10:30 a.m.—Mischa Raginsky Russian Ensemble.
11:00 a.m.—Just Plain Bill.
11:15 a.m.—Romance of Helen Trent.
11:30 a.m.—Philadelphia Symphony Orchestra, L. Stokowski, conductor.
12:00 noon—Oahu Serenaders.
12:15 p.m.—Voice of Experience.
12:30 p.m.—U.S. Marine Band.
1:00 p.m.—Bill Huggins, songs.
1:15 p.m.—Library of Congress Chamber Musicale.
3:00 p.m.—Between the Bookends.
2:00 p.m.—Happy-Go-Lucky Hour (Don Lee).
3:30 p.m.—Terry Hayes, Eddie Copeland's Orchestra.
2:45 p.m.—Maurice Sherman's Orchestra.
3:00 p.m.—Feminine Fancies (Don Lee).
3:15 p.m.—Gene and Charlie.
3:30 p.m.—Sweet Music (Don Lee).
3:45 p.m.—Sam Robbins' Orchestra.
4:15 p.m.—Texas Rangers.
4:30 p.m.—Shumate Brothers' Quartette.
4:45 p.m.—And the Crowd Roars.
5:00 p.m.—Charlie Lung and His Gang (Don Lee).
5:15 p.m.—Bobby Benson and Sonny Jim.
5:15 p.m.—Songs at Eventide (KSL).
5:30 p.m.—Bing Crosby, Jimmy Grier's Orchestra, and Mills Brothers, male quartette.
6:00 p.m.—Andre Kostelanetz Presents.
6:30 p.m.—Big Show: Erno Rapee's Orchestra: Gertrude Nissen, dramatic cast, guest stars.
7:00 p.m.—Wayne King's Orchestra.
7:30 p.m.—Fred Stark's Rocketeers (Don Lee).
7:30 p.m.—Presenting Mark Warnow.
7:45 p.m.—Myrt and Marge.
8:00 p.m.—Shell Jamboree (Don Lee).
8:00 p.m.—Freddie Rich Entertains.
9:00 p.m.—Leon Belasco's Orchestra.
8:30 p.m.—Pancho and His Orchestra.
10:00 p.m.—Bill Fleck's Bowery Orchestra (Don Lee).
10:30 p.m.—Jack Ross' Dude Ranch Roundup (Don Lee).
11:30 p.m.—The Bowery Orchestra.

Seven Fishermen Rescued From Ice

FORT ERIE, Ont., March 31 (CP).—Seven Lake Erie fishermen were recovering today from exposure and an escape from death on drifting ice. Fishing yesterday, the seven men were nearly trapped when the ice cakes on which they were standing broke away. They were rescued in a small boat.

WEEKLY GARDEN GUIDE

B. LESLIE EMSLIE, C.D.A., F.C.S.

SWEET PEAS AND PERENNIALS
Ref. Bul. No. 4

Sweet Peas appeal to all, yet few succeed in growing them well. Here's the secret: They must be planted early, just as soon as ground is workable, so they may root deeply before advent of summer heat and drought. Dig trench 2 feet deep, 2 feet wide, first removing fertile top soil and reserving this for seed bed. Place rotted manure in bottom of trench and fill in partly, finishing off with finer soil on top. If lower layer removed be stiff clay, leave it out and replace with loamy soil from other location, providing friable subsoil permitting rapid penetration of plant roots. Fill in to within two inches of original surface level. Work into fine top soil 4 ounces C-I-L Plant Food per 5 feet length by 18 inch width of bed. Plant seeds two inches deep, one inch apart; then water well. When plants established, thin to 4 inches apart. Use stakes or cord, not wire, as climbing supports. Repeat Plant Food treatment every 2 or 3 weeks, or as often as necessary to promote growth. Water thoroughly after application.

With perennial flowering plants also, success depends on early, vigorous, uninterrupted growth. This may be assured by proper cultivation and nutrition. Send for free copy of Bulletin No. 4.

CANADIAN INDUSTRIES LIMITED
FERTILIZER DIVISION
NEW WESTMINSTER, B.C.

Marshmlalow Decorations Are Pretty

Attractive cake decorations can be made with colored marshmallows. Cut small pieces for petals and put five or six together to form flowers. Use yellow marshmallows for centres and green for leaves.

After making a bread pudding, cover the top with marshmallows and set in the oven until they melt and are lightly browned. This makes a mock meringue and takes the place of the sauce usually served with this type of pudding.

Magistrate: "You are accused of stealing a chicken. Anything to say?"

Prisoner: "I just took it for a lark, sir."

Magistrate: "No resemblance whatever. Ten days."

MOTH PROOFING

We Guarantee to

Protect Your Winter Clothes

It is during Spring cleaning that the ravages of moths are brought to light . . . but in Victoria they breed throughout the year . . . their grubs attacking valuable clothes, furs, carpets, upholstered furniture and drapes alike.

Spradlin's Permanent Mothproofing

Brings you security against damage . . . don't wait until it is too late. Have it done now . . . protect your Winter clothes, your furniture and rugs by mothproofing. One treatment lasts a lifetime. Not affected by drycleaning or washing. We call and deliver.

AVAILABLE ONLY THROUGH

Pantorium DYE WORKS OF CANADA, LTD.

Fort at Quadra
Phone E 7155

Branch No. 1 - - - 637 Fort
Branch No. 2 - - - 707 Yates

You'll like it

Neilson's NEW BAR 5¢

Delicious New Candy Bar

$2.00 FIRST PAYMENT

GLASSES BY ROSE

Those who need glasses and are prevented from securing them by the cost, will be glad to know that an easy payment plan has been adopted, whereby glasses of our usual high standard can be procured on the initial payment of only $2.00, and the following installments may be made low enough to suit the most modest budget. There are no extras or interest.

JOSEPH ROSE, Opt. D.
Registered Graduate Optometrist

A Mark of Distinction

1013 Government St — Phone E 6014
On the Air, CFCT, 11 A.M., Monday, Thursday, Saturday

Francis Battery Service

Empire 7032 — 1412 Quadra

HIGH-QUALITY BATTERIES

Heavy Duty, 6 Volt 13 Plate

NOW ONLY **$9.75** Old Price $13.95

18 Months' Guarantee

Models A and T Ford, Chevrolet, Essex, Erskine, McLaughlin Buick, Etc.

Other Sixes Cut in Proportion

BATTERY MANUFACTURERS

ACME BATTERIES are fully guaranteed without additional cost to purchaser during guarantee period other than for recharging or breakage not under our control.

Plant Bargains

You will be amazed at the low prices offered at our nursery and at our stall in the Public Market this Spring. Thrifty gardeners will seize this opportunity to add some new tree, shrub, perennial or rock plant to their collection. Under present conditions, when prices are so low, it is foolish to think of planting anything but the best. We offer the widest variety available in this part of the world. And if you want a gardener for any sort of work these days, just phone us.

Rockhome Gardens Limited

Saanich Road (R.M.D. No. 3) — Telephone Garden 0125
John Hutchison, F.R.H.S. — Norman Rant, F.R.H.S.
Garden Architects

He Spent His Days Worrying About a "Disease" He Didn't Have

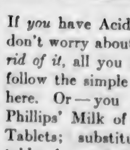

Thousands of People Who Think They Have "A Serious Disorder" Have Only "Acid Stomach" Easily Corrected Now

If *you* have Acid Stomach, don't worry about it. To *get rid of it*, all you need do is follow the simple directions here. Or — you can take Phillips' Milk of Magnesia Tablets; substituting one tablet for each teaspoonful of the liquid.

This small dosage of Phillips' Milk of Magnesia acts to neutralize the stomach acids that cause your distress.

But—when you buy, be sure to get the REAL article —Genuine PHILLIPS' Milk of Magnesia—the kind doctors endorse.

THE SIGNS OF ACID STOMACH

Nervousness — Feeling of Weakness
Indigestion — Sleeplessness
Auto-intoxication — Mouth Acidity
Nausea — Sour Stomach
Loss of Appetite

WHAT TO DO FOR IT

TAKE—2 Teaspoonfuls Phillips' Milk of Magnesia in glass of water every morning when you get up. Another 30 minutes after eating. Another before going to bed.

ALSO IN TABLET FORM:
Each tiny tablet is the equivalent of a teaspoonful of Genuine Phillips' Milk of Magnesia.

MADE IN CANADA

FALSE GODS

by Gay Stevens

CHAPTER XXVI

Mari was a new sensation. Even the closest observer could detect no traces of her recent illness. Clad all in red, her costume caught with a great ruby clasp, and carring a massive bouquet of red roses, she danced like a flame—living flame.

Piette himself kissed the hem of her skirt as she stood poised, like a bird about to take flight, her lips slightly parted, her eyes bright, her bosom rising and falling. He spoke but one word—but that word was "magnifique."

Pierre's patrons crowded the floor and fought to congratulate Mari and to express their joy that she had recovered so completely. Then they followed her to her dressing-room and despite the best efforts of Etta to keep them out, squeezed in in such numbers that there was scarcely room enough for her.

Everywhere were flowers — the blooms not only from the most expensive hothouses but from the most aristocratic gardens as well. There were more than flowers. With them were jewels of great value—jewels willingly cast at the twinkling feet of Mari who had awakened even the mose jaded senses of Paris.

In the midst of the confusion, Judell—she could not see how—made his way to her. He wanted to see her at her apartment at her very earliest convenience. She told him to come as soon as she had finished.

"I've got some news for you," he whispered.

Then the press of bodies separated him from her.

He reached her apartment shortly after she did. With him he brought a bundle of American newspapers. The elopement of Gloria Dean and John Morley was first page news.

"You might have let me in on it when you had me buying stock," complained Judell good-naturedly. "I sure would have got a big kick out of knowing that you were handling Roger Stuyvesant Fairchild a wallop like that." His eyes hardened. "He had it coming—he's got more than that coming, Mari. The more I think about what a hound he was to do what he did to you, the hotter I get under the collar."

Mari smiled softly. She was not thinking of revenge. What she was thinking was that John Morley was the husband of the girl he loved—the girl who had made him walk in the Bois at night. Also she was experiencing loneliness, mighty loneliness. She sighed. She hoped that Gloria Dean and John Morley would be happy—always.

Judell had ceased to talk. But she knew he had more to tell her. She knew that from his eyes. Ever since Judell had asked her to marry him, his eyes had told her more and more. There were times when she felt sorry for him. But that was all—nothing more than pity that he too could not have that which he wanted most. But it could not be—it never could be. She belonged to Kuan—would always belong to Kuan.

"Why don't you ask me to tell you the rest of it?" inquired Judell after a long silence.

"I know you will tell me—when you want to."

"Herzman's in town."

"Herzman in Paris! Why is he here?"

"He's looking for a star—a star around which to build a revue."

"A girl to wiggle her hips like the half-castes of Papeete, that men may look at her with eyes that——"

"You're wrong, Mari—all wrong, off on the wrong foot. He's looking for a dancer—but not that kind."

"How do you know that, Judell?"

"I had a long talk with him tonight—he arrived this morning."

"Where did you see him?"

"At Pierre's."

"At Pierre's—tonight?"

"Yes. He saw you dance. He went crazy—all but hit the ceiling. Said he'd never seen anything like it. Said you'd panic 'em in New York, have them jumping out of their seats. All but broke out in a rash about you. Then he began to talk telephone numbers——"

"I do not understand—telephone numbers?"

"Salary—a big salary. Three times what you're getting at Pierre's. And a cut in the gross. Says the show will run for a year solid right on Broadway—will stand 'em up a year—and you can write your own contract."

"I understand now, Judell. Herzman, who was not pleased with me once, now wants me to come back—to come back on my own terms. Am I right?"

"You're right, Mari—and when Herzman says a thing like that, he means it. He's got it all lined up in his mind—even to the music. He's got everything arranged."

"But he hasn't got me!"

"Mari, you mean——"

"I mean it will do you no good to talk any more of Herzman. I have made up my mind."

"But I was just leading up to something. He wants us both to have luncheon with him tomorrow so he can go over his plans in detail with you. He holds that it's an opportunity—an opportunity of a lifetime."

"Judell, once you talked to me of opportunity — of opportunity in Paris. So I came here—and here I stay. You may tell Mr. Herzman that Mari will sign no contract—that she will not even see the great Mr. Herzman."

"But why, Mari?"

"I am still the last of the Tevas—and I do not wiggle my hips for men with evil in their eyes. I dance—I dance true. But I dance as a daughter of the Maoris."

"But this will be different—you will dance your own dances."

"That was told to me a long time ago—by Fairchild—at the Loti pool. It did not happen that way. Great sorrow came to me—sorrow is still on me. But I can dance my own way—and please Paris."

Judell sank back in his chair and wiped his forehead. "You are determined?"

"My mind will not change."

He tensed. "Mari, now I will tell you something. I put Herzman's proposition up to you just as strong as I could—as strong as if I were a Broadway agent working for a commission—I thought it was only fair to you. You know how I feel toward you?"

"Yes, I know. But you were not to speak——"

"I won't—I'm still treading the straight and narrow, trying to redeem myself in your eyes. You've turned Herzman down—turned him down definitely—and I'm glad."

"You are glad?" There was wonder in her voice. "If I accepted it would mean much money for you and——"

"Don't." She could see that she had hurt him. "I've learned a lot about money since I—well, since I've been with you. Money isn't everything." He looked at the floor. "Roger Fairchild's got a lot of money but he hasn't got——"

"Judell, again I want to ask you to do something for me."

"Mari, anything you may ask——"

"That never will you tell anyone that I furnished the money to buy John Morley's stock—so he——"

"No one will ever know that, Mari."

"Please let me finish—there is another thing. Have you ever told anyone that I know what Roger Fairchild did—that Roger Fairchild——"

"Deceived you? Separated you from your Kuan? No, Mari, I have not—and I never will. Some day, I may get up nerve enough, if I happen to run into him, to tell Fairchild what he is—and that won't sound pretty. I feel as if I have to do that. I want to see the look in his eyes when he knows that I——"

"No." Her hand rested lightly on his arm. "No."

"Mari, it would——"

"No."

"Well, if you insist."

"You will swear that to me?"

"I swear it. Roger Fairchild will never know from me that I have told you what a low beast he really is."

"That is good."

She looked at him—certain that he would keep his word.

Judell began to laugh.

"Why do you laugh?" asked Mari.

"Sometimes—to keep from doing something else." Judell stopped and looked at her. "But this time it's real. Mari, I wish you would do something for me—it'd be a show, a good show if you only would."

"What is it that you would have me to do?"

"See Herzman—listen to him, let him talk his head off—chew his cigar until it comes to pieces and then——"

"And then what?"

"Tell him to go to hell!"

She looked at him in utter amazement. Then she smiled. But she wouldn't do it—she couldn't.

"No," she said, slowly. "I will not see him—it is better that I do not."

"As usual, Mari, you're right. It would be lowering yourself to act like that. But what a laugh it would cause along Broadway—a girl he'd let out telling him where to get off!"

He lighted a cigarette and Mari gave him an ash tray.

"Your act went over big tonight," he remarked musingly. "Went over bigger than it ever has before. Mari, you're an artist—you're putting something into your work, something you have never put into it before."

"I know what it is." She looked at him as if doubtful whether to proceed. In his face, she read encouragement. "I am putting myself into it—putting myself into my dance. There is nothing else——"

Judell looked at her as if he were about to speak. But she shook her head and told Etta to get him his hat and stick. He went out slowly, reluctantly.

Mari was tired—very tired. Etta had turned back her bed. But still she didn't retire.

The ring of the doorbell startled her.

"Who is it, Etta?" she asked when the maid returned.

"He say his name is Mistah Roger Stuyvesant Fairchild," answered Etta.

(To Be Continued)

PAINT-UP, CLEAN-UP WEEK

April 2 to April 7

Good Values in Paints and Clean-Up Needs

Spencer's Paint, guaranteed 100 per cent pure pigment and linseed oil. All regular colors.
Gallon ..... $4.25 Quart $1.30
Half gallon ..... $2.40 Pint ..... 75¢
Half pint ..... 45¢

Spencer's Atlantic Paint, for exterior and interior work. All colors.
Gallon ..... $2.50 Quart ..... 80¢
Half gallon ..... $1.40 Pint ..... 50¢
Half pint ..... 30¢

Spencer's Oil Shingle Stain—covers like paint. All regular colors.
Gallon ..... $2.00 Greens, gallon $2.25
Five-gallon can ..... $9.50 Five gallons $10.75

Spencer's Cottage Shingle Stain, for old shingles or rough boards. Regular colors.
Gallon ..... $1.50 Greens, gallon $1.75
Five gallons ..... $7.00 Five gallons $8.25

Spencer's Interior Velvet Finish—makes a hard, washable semi-gloss surface for woodwork or plaster. All colors.
Gallon ..... $4.50 Quart $1.40
Half gallon ..... $2.50 Pint ..... 75¢
Half pint ..... 45¢

Spencer's Red Label Floor and Linoleum Varnish. Dries in four hours. Light and dark oak, walnut, mahogany and clear.
Gallon ..... $5.70 Quart $1.60
Half gallon ..... $3.00 Pint ..... 85¢
Half pint ..... 50¢

Spencer's Interior Floor and Linoleum Enamel, four-hour dry, for dapple art work. All colors.
Gallon $4.50
Half gallon $2.40
Quart $1.30
Pint ..... 75¢
Half pint ..... 45¢

Spencer's Interior Glazol Enamel, for furniture and woodwork. Quick dry. All colors.
Gallon $6.25
Half gallon $3.25
Quart $1.70
Pint ..... 90¢
Half pint ..... 50¢
Quarter pint ..... 30¢

Spencer's Outside Porch Paint, for verandas and steps, or boats. Battleship and blue-grey.
Gallon $4.50
Half gallon $2.40
Quart $1.30
Pint ..... 75¢

Spencer's Utilac Enamel—a hard-wearing, semi-gloss, quick-dry enamel, for interior decorating. 19 colors.
Half gallon $3.50
Quart $1.90
Pint $1.00
Half pint ..... 60¢
Quarter pint ..... 35¢

Spencer's Ironite Oil Stain, for new woodwork—ready for varnishing. All colors.
Gallon $3.65
Half gallon $2.05
Quart $1.10
Pint ..... 65¢
Half pint ..... 40¢

Valspar Super Varnish, will withstand more than 400 degrees of heat, for all interior and exterior work.
Gallon $8.25
Half gallon $4.25
Quart $2.20
Pint $1.15
Half pint ..... 70¢

Sigmarda Quick-Dry Varnish, will dry over any slow-drying, tacky surface.
Quart $1.95
Pint $1.10
Small tins ..... 45¢ and 30¢

Spencer's Pure Kalsomine. All colors. Five-pound package for ..... 50¢

De Luxe Wall Tints. All colors. Five-pound package for ..... 50¢

Muresco Wall Tints. All colors. Five-pound package for ..... 75¢

Church's Alabastine Wall Tints. All colors. Five-pound package for ..... 75¢

Lump Lime and Agricultural Lime. Six pounds for ..... 25¢

English Red Oxide and Burnt Umber for making shingle stain. Per lb. ..... 10¢

Spencer's Pure Boiled and Raw Linseed Oil. In your own container, a gallon $1.10

Pure Turpentine, Boiled and Raw Linseed Oil. Large bottles, each ..... 29¢

Simonize Auto Polish, a tin ..... 75¢

Simonize Auto Cleaner, a tin ..... 75¢

Spencer's Pure White and Orange Shellac. Large bottle ..... 69¢

Hard Wall Plaster. Per lb. ..... 5¢

De Luxe Plaster Fix, for filling in nail holes and cracks in plaster. Per pkg. ..... 15¢

Ground Glue, for making size. Per lb. ..... 30¢

Dry Paste, mix in cold water for instant use. Per pkg. ..... 25¢ and 45¢

—Paint Dept., 1st Floor

Household Needs for Clean-Up Week

4-Foot Stepladders, with shelf for pail. Each ..... 83¢

5-Foot Stepladders, with shelf for pail. Each ..... 99¢

Deck or Yacht Mops. Reg. 30c for 19¢

Mop Sticks, with spring clamp for holding cloth. Special, each ..... 19¢

Reversible Dusting Mops, with handle. Each ..... 68¢ $1.10 and $1.30

12-Inch Hair and Fibre Brooms, with handle ..... 83¢

Dominion Liquid Wax, made by the Dominion Linoleum Co. Per qt. ..... 59¢

16-Oz. Bottle of Union Furniture Polish. Reg. 35c for ..... 19¢

4-Leg, Hot-Dipped Galvanized Garbage Cans $1.49

—Hardware, Lower Main Floor

DAVID SPENCER LIMITED

Store Hours: 9 A.M. to 6 P.M.; Wednesday, 1 P.M.; Saturday, 6 P.M.—Phone: Empire 4141

LOCAL FIRM BUYS KAMLOOPS STOCK

General Warehouse to Remarket Goods Carried by Bon Marche, Fred Spencer Announces

The business of the Bon Marche, Kamloops, has been purchased by the General Warehouse of this city, it was announced, yesterday, by Fred Spencer, proprietor.

G. W. Andrews, formerly of Victoria, operated the Bon Marche. He is retiring from business and intends to return to Victoria, where he has many friends.

The transaction was handled by the Canadian Credit Men's Trust Association, which gave their services in revaluing and listing the large inventory.

"This huge stock, comprising 159 cases, was packed and shipped by our packers in one week and occupied a whole freight car," said Mr. Spencer this morning. "We had considerable difficulty in securing sufficient cartons and cases, but the whole stock is now on our premises."

Brighten-the-Home Week

Commences Monday, April 2

Featuring New Drapery Fabrics, Curtain Nets, Panels, Awning Fabrics, Rugs and Other Home Furnishings

CRETONNES

In a Beautiful Array of Colorings! A Huge Assortment of Beautiful English Cretonnes at Remarkably Low Prices!

Cretonnes, 30 and 36 inches wide, in a fine range of patterns from which to select. A yard ..... 29¢

Cretonnes, 36 inches wide, bright and colorful. Ideal for the Summer home. A yard ..... 39¢

Cretonnes, 31 inches wide. A splendid range of designs, suitable for loose covers, etc. A yard ..... 79¢

Sunfast English Cretonnes, 31 inches wide. Fully reversible and both sunfast and tubfast. Attractive patterns. A yard ..... 69¢

Cretonnes and Printed Linens, 31 inches wide. Outstanding values in a wide selection. A yard ..... 98¢

—Drapery, 2nd Floor

100 ONLY--- Curtain Panels

At, Each ..... 39¢

Curtain Panels, 2¼ yards long, shown in attractive designs. An exceptional value.

—Drapery, 2nd Floor

Imitation Tuscan Net Curtains, a Pair $1.00

Curtains, 36 inches wide, 2¼ yards long, in new styles that are smart in appearance. Biscuit shade.

—Drapery, 2nd Floor

Lace Curtains

A Pair $1.25

Curtains, 40 inches wide and 2¼ yards long, of fine filet net and in ivory shade.

—Drapery, 2nd Floor

Large Size Tuscan Net Curtains

A Pair $3.75

Curtains of handsome design, 45 inches wide and 2½ yards long. Biscuit shade.

—Drapery, 2nd Floor

PLATE GLASS MIRRORS

Special at $3.25

Venetian-Style British Plate Glass Mirrors, with polished bevel edge. Size 12 x 22 inches. Very suitable for hall or living-room.

—Furniture, 2nd Floor

NEW LAMPS

Help to Brighten Your Home!

Our Present Showing of Lamps Offers Many Opportunities to Procure Beautiful Pieces at Small Expense!

Pottery Table Lamps, attractively decorated, and complete with parchment shade to match. Special $4.25

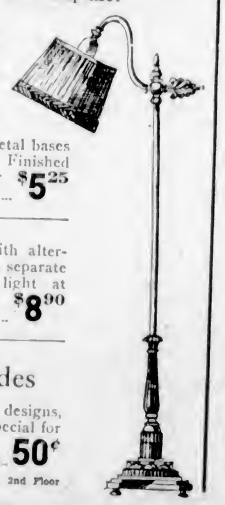

Bridge Lamps with heavy metal bases and adjustable arm fixtures. Finished in antique and buffed lacquer finish. Special $5.25

The new Indirect Lamp, with alternate three-candle lights on separate switch. Gives maximum light at minimum cost. Completely wired. Special $8.90

Parchment Shades

A fine assortment of new designs, either laced or plain edge. Special for bridge-style lamps. Priced, up from ..... 50¢

—Furniture, 2nd Floor

New Importations and Newest Designs in

New English Curtain Nets

Curtain Nets, 36 inches wide, in a range of designs. White or ecru. A yard ..... 19¢

Imitation Tuscan Nets, 40 inches wide, in biscuit shades. Very attractive. A yard ..... 29¢

Filet Curtain Nets, 40 inches wide, extra fine quality with new tailored border. White, ivory and ecru. A yard ..... 39¢

Tuscan Net, 40 and 43 inches wide—latest types of plain and heavy mesh nets. A yard ..... 59¢ and 69¢

Fine 16-Point Filet Nets, 45 inches wide, beautiful patterns. Shades of ivory and ecru. A yard ..... 85¢

—Drapery, 2nd Floor

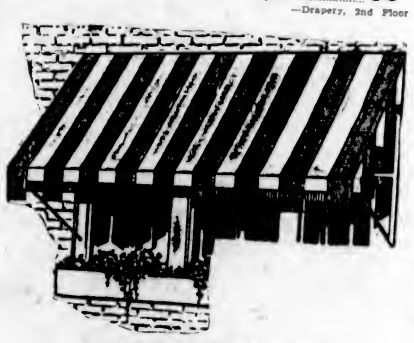

ADVANCE SHOWING OF

AWNING FABRICS

Woven Striped Awnings in new color ranges. A yard ..... 39¢ to 79¢

Printed Striped Awning Fabrics of colorful beauty. Very low priced. A yard ..... 45¢ to 98¢

Estimates given on new Awnings or recovering your own frames. Also reupholstering Hammock Couches and other garden furniture.

—Draperies, 2nd Floor

The New Types of Linoleum

Will Be Specially Displayed for This Week

Embosed Linoleum, a beautiful line in two-tone colors with depressed line, which gives an effect of shadows and sunlight. Looks remarkably like genuine ceramatic tiles.

Grade 1, a square yard $2.75
Grade 2, a square yard $2.25
Grade 3, a square yard $1.95

(There are some fine Linoleum Borders which can be used with the above.)

Mono-Tile and Super-View Battleship, two new lines of fine marble effects, grouped in a splendid range of patterns. True facsimiles of original marble. A square yard $2.45

—Linoleum, 2nd Floor

FARISTAN WILTON RUGS

These are the finest production of the Guelph Carpet Mills, made from a superior carpet yarn that will not fade, and shown in splendid designs. Size 8.3 x 10.6 ft. Priced at $105.00

—Carpets, 2nd Floor

DAVID SPENCER LIMITED

Store Hours: 9 A.M. to 6 P.M.; Wednesday, 1 P.M.; Saturday, 6 P.M.—Phone: Empire 4141

MILK

Health Service of the Canadian Medical Association and Life Insurance Companies in Canada

The normal healthy child or adult likes to eat. The dislikes for certain foods, which are comparatively common, show an unpleasant association with the food in question. Such dislikes usually go back to early childhood, and they began because a new food was not given to the child in such a way as to build up in his mind pleasant associations with this new food

Milk is a food which should be used throughout life. It is essential that growing children should have plenty of milk, because milk contains a richer supply of the minerals that are needed to make strong teeth and bones than any other food. In addition, milk is the nearest to a complete food we have, as it provides protein to build and repair tissue, carbohydrates and fats for energy and heat, vitamins for growth and development, as well as fluid

The attitude of the child towards milk will be greatly influenced by the attitudes of the grown-ups. If the adults do not use milk, then the child is apt to refuse it because he wants to be like the elder members of the family. It is quite logical that the young child who wants to be like his father should eat as his father does

Children like variety in their meals just as much as adults do. There is no reason why milk should always be served in the same way. Milk can be used on cereals and fruits, and in the preparation of cream soups, junket, custard and puddings. The child does not have to drink a pint of milk each day in order to take in the pint which he needs. Let him have it in a variety of forms and he will not tire of it.

Many a child has been turned against milk because he has been forced to finish a drink which he did not want. "Drink that, or I'll . . ." is not a pleasant tune to accompany the drinking of milk. Food should not be wasted, but the child cannot be expected to eat the same amount every day. His appetite varies, and when he has had enough he should not be forced to eat more, at the same time, however, he should not be given anything to eat until the next meal.

There are several causes for poor appetite. The child who will not eat may be developing an illness. The child who is tired or excited is not interested in food. The shut-in child and the child who is given sweets between meals do not look forward to the sound of the dinner bell. The healthy child, who plays out-of-doors and who has plenty of rest, with regular meals and nothing to eat between meals, eats at mealtime and eats well because he enjoys his food.

Friend: "Why did you insist on your daughter's boy friend staying at your home for a whole month?"

Father: "I wanted to find out before I gave my consent to their marriage, whether I could afford to board him."

SECOND NEWS SECTION

The Daily Colonist.

(ESTABLISHED 1858)

SECOND NEWS SECTION

NO. 95—SEVENTY-SIXTH YEAR VICTORIA, BRITISH COLUMBIA, SUNDAY, APRIL 1, 1934

FORT WILLIAM WHIPS MONCTON IN FIRST GAME

Huddersfield Town Regains Tie With Arsenal for Lead

Former Defeats Manchester City 1-0 as Gunners Are Held to 1-1 Tie by Stoke City—Tottenham Hotspurs Secure Hold on Third Position

LONDON, March 31 (CP).—Huddersfield got back into a tie with the Arsenal for leadership of the First Division of the English Soccer League in today's engagements. While the Gunners were being held to a 1-1 tie at Stoke City, Huddersfield humbled Manchester City, cup finalists, 1-0 at home.

Tottenham Hotspurs made secure their hold on third place by trimming Leeds United, 5-1, while Derby County, who were on even terms with the Spurs before the holiday grind started, slipped fartner back with a 4-2 defeat at Liverpool.

GRIMSBY TOWN WINS

Grimsby Town, holding a long lead over the Second Division, had no trouble beating Bury by 2-0, while Bolton Wanderers and Brentford remained in a deadlock for second position, both teams winning their engagements at home.

Norwich City, leading the Southern Section of the Third Division, were held to a 3-3 tie at Charlton Athletic, but the second - place Queen's Park Rangers failed to profit, getting a 5-0 whitewashing at Reading.

In the Northern Section Chesterfield remained a clear game ahead of Stockport County, both the leaders being successful in today's matches.

SCOTTISH LEAGUE

GLASGOW, March 31 (CP).—Standings at the head of the Scottish Soccer League remained unchanged today, the leaders being engaged in cup semi-finals. Dunfermline kept a slim half-game lead over the Second Division, although losing, 3-1, to Raith Rovers, when the second - place Stenhousemuir eleven also tasted defeat.

Results follow:

ENGLISH LEAGUE

First Division

Aston Villa 1, Blackburn R. 1.
Chelsea 3, West Bromwich A. 2.
Huddersfield T. 1, Manchester C. 0.
Leicester C. 3, Newcastle U. 2.
Liverpool 4, Derby County 2.
Portsmouth 0, Sheffield W. 2.
Sheffield U. 3, Middlesbrough 1.
Stoke City 1, Arsenal 1.
Sunderland 4, Birmingham 1.
Tottenham H. 5, Leeds United 1.
Wolverhampton W. 2, Everton 0

Second Division

Bolton W. 8, Bradford C. 0.
Bradford 2, Lincoln City 1.
Brentford 2, Port Vale 0.
Burnley 1, Notts County 0.
Grimsby Town 2, Bury 0.
Manchester U. 2, Blackpool 0.
Notts Forest O, Hull City 1.
Oldham A. 0, Swansea T. 0.
Plymouth A. 0, Southampton 0.
Preston North End 4, Millwall 2.
West Ham United 5, Fulham 1.

Third Division—Northern Section

Accrington Stanley 1, Walsall 0.
Barnsley 3, Barrow 1.
Chesterfield 2, York City 0.
Bridlington 1, New Brighton 0.
Gateshead 4, Rotherham United 1.
Hartlepools U. 3, Stockport C. 1.
Mansfield T. 6, Carlisle U. 0.
Rochdale 6, Chester 0.
Southport 1, Crewe Alexandra 1.
Tranmere R. 2, Doncaster R. 0.
Wrexham 0, Halifax Town 2.

Third Division—Southern Section

Bournemouth 5, Bristol City 0.
Bristol Rovers 0, Luton Town 1.
Cardiff City 1, Clapton Orient 2.
Charlton A. 3, Norwich C. 3.
Coventry C. 3, Torquay United 1.
Crystal Palace 4, Aldershot 1.
Exeter City 2, Swindon Town 2.
Gillingham 3, Brighton 0.
Reading 5, Queen's Park R. 0.
Southend U. 2, Northampton T. 0.
Watford 3, Newport County 0.

SCOTTISH LEAGUE

First Division

Aberdeen-St. Johnstone, unplayed.
Clyde-Hearts, unplayed.
Dundee 2, Ayr United 1.
Falkirk-Rangers, unplayed.
Hamilton A. 1, Queen's Park 0.
Hibernians 0, Airdrieonians 2.
Kilmarnock 3, Queen of South 0.
Partick Thistle 5, Cowdenbeath 3.
Third Lanark 1, Celtic 1.
St. Mirren-Motherwell, played in Cup semi-final.

Second Division

Albion Rovers 4, King's Park 2.
Alloa 2, Abroath 2.
Brechin City 3, Stenhousemuir 0.
Dumbarton 2, Montrose 0.
Dunfermline 1, Raith Rovers 3.
East Fife 0, East Stirlingshire 2.
Edinburgh C. 0, Leith Athletic 2.
Forfar Athletic 4, Dundee U. 1.

IRISH SOCCER

BELFAST, March 31 (CP).—Belfast City Soccer Cup matches, played today, resulted as follows:

Celtic 5, Larne 0.
Glentoran 1, Newry 2.
Coleraine 2, Linfield 1.
Glenavon 2, Ards 1.
Ballymena 1, Distillery 4.
Bangor 1, Derry 2.
Cliftonville 1, Portadown 3.

ENGLISH RUGBY

LONDON, March 31 (CP).—Rugger matches, played in the Old Country today, resulted as follows:

Rugby League

Batley 12, Hull 8.
Barrow 21, St. Helen's 10.
Bramley 9, Dewsbury 21.
Castleford 13, Rochdale H. 10.
Halifax 30, Oldham 3.
Hull-Kingston 10, Huddersfield 18.
Hunslet 14, Wigan 25.
Keleigh 13, Featherstone 7.
Leigh 24, Broughtan Rangers 13.
Salford 7, Swinton 5.
St. Helen's R. 18, Bradford N. 6.
Wakefield Trinity 9, Widnes 3.
York 8, Leeds 10.

Rugby Union

Aberavon 9, Mountain Ash 5.
Bath 9, Portsmouth Services 10.
Bedford 23, Nuneaton 10.
Bridgewater A. 3, Blackheath 13.
Bristol 3, Leicester 5.
Bridgend 9, Northampton 5.
Cardiff 9, Barbarians 14.
Coventry 23, Richmond 5.
Gloucester 27, London Welsh 3.
Llanelly 32, Weston-Super-M. 3.
Newport 5, Pontypool 5.
Neath 21, Cross Keys 3.
Plymouth A. 8, Old Merchant T. 3.
Pontypridd 14, Lydney 3.
Sale 18, Rosslyn Park 13.
Swansea 20, Harlequins 3.
Torquay A. 3, Headingley 17.
Galg 24, West of Scotland 3.
Heriotonians 14, Hillhead H. S. 0.

TOURNEY WILL END TOMORROW

Carpet Bowling Meet to Terminate at Garden—Champions Named in Doubles and Triples

With the playing of two international fixtures tomorrow evening, the Victoria Carpet Bowling League tournament will come to an end after several weeks of play. Doubles and triples matches featured last night's games at the Crystal Garden. The triples tussle was the best of the meet, Kirchin's team winning from Thompson's by the narrow margin of a single point, 14-13. The winners took the decision on the last end.

The mixed doubles final was taken by Mrs. Barnes and F. Rogers over Mrs. Melville and D. Breckenridge, 18-14, while the doubles championship went to P. Chesworth and H. Clear over E. Barnes and R. Pugh, 21-12. Tomorrow's play will see Ireland meeting England and Canada facing Scotland in the international at 7:30.

The grand finale of the tournament will be staged Saturday night at the Eagles Hall, starting at 7:45 o'clock with the distribution of prizes. Officials highly praise the fine sportsmanship displayed by the competitors during the meet, whether in victory or defeat.

DUNCAN CELEBRATES BADMINTON VICTORY

DUNCAN, March 31—At the Agricultural Hall about forty members of the Duncan Badminton Club gathered to celebrate the winning of the fourth division championship by the Duncan "Y" team. Dinner was served in the hall, at which the cup was on display. Formal presentation of the cup will take place in Victoria in the near future. After dinner badminton and other games were enjoyed.

Toronto Awarded Canadian Amateur Ring Tournament

MONTREAL, March 31 (CP). — The Canadian amateur boxing championships will be held in Toronto on May 23 and 24, it was learned here today by Montreal boxing officials. The province of Quebec championships will be held here a month before the Canadian meet.

CHANGE IN PLAY-DOWN RULES MADE

Overwhelming Score in First Game May Cause Cancelling of Second

TORONTO, March 31 (CP). — Drastic change in Canadian Amateur Hockey Association play-down rules featured the annual meeting of the organization, today. The meeting passed the following motion:

"In case of a play-down in which there is a home-and-home series and one team wins the first game by an overwhelming score, and play is in comparison with the score, the president of the C.A.H.A. may, at his discretion and with due consideration, cancel the second game. This power is also vested in the vice-president."

The association ruled any player falsifying his birth date shall be suspended for not less than two years and not more than than five, while officials of teams guilty of being a party to the falsification shall be suspended for life. Teams which are found guilty of playing ineligible players will lose the points they gained while playing the ineligible men, although the association may rule for replays of the games.

SET AGE LIMITS

The ages of juveniles, midgets and bantams were set at eighteen, sixteen and fourteen, respectively, all players being under the respective ages on January 1 of the year in which they wish to play.

A resolution giving permission to amateur clubs raided by professional clubs the right to make replacements after February 10, or any time preceding, from any legal sources, was referred back to committee.

Rules governing amateur players trying out with a professional team were tightened. During the period a player is trying out with a professional team, he may not participate in any amateur games. Before being permitted to participate again in amateur competition, such player must file with his branch a detailed account of his dealings with the professional team.

Expense allowance for a home club to cover incidentals was increased from $30 to $75.

Delegates will convene again on Monday.

MINOR HOCKEY FINALS

International Hockey League play-off final:

At Port Erie: Syracuse 3, Buffalo 1.

Fontaine Cup play-off final:

At Boston: Providence Reds 4, Boston Bruin Cubs 1.

Guide Greater Victoria

—Photograph by Jus-Rite.

HERE are the men who will look after the interests of the devotees of lawn bowling in Victoria and district, as well as have management of the annual tournament, which will take place in Victoria in August, this year. It is expected the Greater Victoria Association will hold its formal opening on the Burnside greens on April 21. Left to right: A. T. Harris (Victoria), secretary; J. W. Mercer (Burnside), president; N. S. Fraser (Victoria West), vice-president.

Senators, Yankees Squads to Beat in A.L. Pennant Race

Champions and Improved New York Club Expected to Show Way in Flag Chase From the Start—Shakeup of Athletics Felt by Circuit

By ALAN GOULD
Associated Press Sports Editor.

NEW YORK, March 31 (AP).—Despite the wholesale dispersal sale conducted by Mr. Cornelius McGillicudy, serving the combined purpose of pulling his own Athletics out of the red and three others out of the ruck, the balance of power in the American League remains in the East.

The entire circuit is feeling the effects of perhaps the biggest player shake-up in its history, all calculated to reduce the yawning gap between the first two or three clubs and the rest of the league, but the chief question remains, who is going to stop the champion Senators or the powerful Yankees?

The Athletics are not by any stretch of imagination a pennant factor, for the simple reason that no amount of slugging by Jimmie Foxx and company will offset the absence of a major league pitching staff. Ex-Mackmen have furnished the foundation for the reconstruction of the Boston Red Sox, the Chicago White Sox and the Detroit Tigers, but it remains to be seen just how serious a championship challenger any one of these outfits shall become.

YANKS IMPROVED

Granting the league's better balance as a whole, the fact remains the Senators have the same outfit that topped the 1933 standing by seven full games, and the runner-up New York Yankees look vastly improved, in personnel as well as morale. The champions have the balance and the pitching, providing Whitehill and Crowder can continue their 1933 form. The Yankees have more drive and sustained power, a revamped infield and, they hope, the assurance of pitching comebacks by Red Ruffing and Danny MacFayden.

Cleveland's pitching staff alone, one of the best in either league, entities the Indians to joint consideration with the Tigers and Red Sox in figuring the other first-division contenders.

TIGERS' INFIELD WEAK

Cochrane's fiery leadership of the Tigers, coupled with his handling of a first-rate curving corps, lifts Detroit to the status of a contender, but the club has weaknesses in the infield and none too much batting punch.

The rejuvenated Red Sox depend on their expensive pitching reinforcements, headed by Grove, to offset a questionable infield defence and doubtful hitting.

The White Sox are distinctly a "dark horse," for the reason no one can predict what may develop from such pitching arms as those of Jones.

This leaves Rogers Hornsby's Browns, with only a few grade "A" players aside from a good pitching staff, and Connie Mack's Athletics, well equipped everywhere except in the box, to fight it out in the lower regions.

SIR THOMAS HAS FAST WORKOUT

Kentucky Derby Entry Runs Mile and Quarter in 2:10 2-5 With Big Impost

LOUISVILLE, Ky., March 31 (AP).—Sir Thomas, A. B. Gordon's Kentucky Derby hopeful, was the talk of the local railbirds today as the result of a sparkling workout over a mile and one-quarter, the full Derby route, in 2:10 2-5.

The slashing son of Sir Galahad III stepped off the quarter in :25 1-5, half in :50 4-5, three-quarters in 1:16 2-5 and mile in 1:42 2-5. He was under wraps at the finish, although obviously tiring under the impost of 130 pounds, four more than he will be asked to carry on May 5

World's 440-Yard Freestyle Record Beaten by Medica

COLUMBUS, O., March 31 (AP). — Jack Medica, sophomore flash from the University of Washington, set a new world's record here tonight in the 440-yard freestyle. Medica's time was 4:46.8. The old mark, held by Jim Gilhula, of Southern California, was 4:48.6. Gilhula finished second to Medica tonight.

Medica's time also broke the N.C.A.A. record of 4:50, set by himself yesterday.

The Wolverine of Michigan tonight paddled its way to its fifth national inter-collegiate swimming championship in the last eight years. Michigan won handily, amassing thirty points, with Southern California, its nearest competitor, with nineteen. Yale and Washington finished in a tie for third place, each with fifteen points.

PAUL RUNYAN AND LAFFOON SHOWING WAY

Touring Pros Have 69's in Cavalier Open—Rest of Field Bunched

VIRGINIA BEACH, Va., March 31 (AP).—On a bleak battleground, the touring golf professionals began their last stand of the Winter, today, in the Cavalier open with the veteran Paul Runyan and young Ky Laffoon leading the way through the first eighteen holes with scores of 69.

With a cold, misty wind blowing across this ocean-view course and the fairways and greens soggy from heavy rains, the stiff par 68 held its barrier secure although Laffoon and Billy Howell, young Richmond amateur, had orthodox figures badly beaten for more than half the route.

While Runyan, big money winner of the season and Victor in this tournament a year ago, was hugging par closely for his 34-35-69 card, Laffoon burned up the front side with a 30, four shots under par, but required 39 blows coming in.

FOUR HAVE 71'S

Likewise, Howell rounded the turn in 32, but also took 39 strokes on the way home and was tied with four professionals, Horton Smith, Bobby Cruickshank, Harry Cooper, and young Benny Loving, of Petersburg, Va., at 71.

Cruickshank, Cooper and Tommy Armour, who was tied with Denny Shute, British open champion, at 72, also were par 36 out, but had trouble with their putts in the second nine.

Craig Wood, Bill Mehlhorn, and Chandler Harper, Virginia amateur champion, were together at 73, while five professionals, including Frank Walsh and Johnny Mears, were in the 74 slot.

The second eighteen holes will be played tomorrow, with the final thirty-six on Monday for the $1,500 in prize money.

TROPICAL PARK RACING CLOSES

Sea Fox Captures Nourmahal Handicap—Don Meade Rides Winner in Fast Time

MIAMI, Fla., March 31 (AP). — The long Florida racing season came to a close at Tropical Park, today, with one of the largest crowds of the meeting present to see Mrs. F. A. Carreaud's Sea Fox turn in a surprise victory in the one-mile Nourmahal Handicap.

With Don Meade in the saddle, the six-year-old son of Man o' War stepped the eight furlongs in 1:37 3-5, just two-fifths of a second slower than the track record, to cross the finish line a length in front of J. Badame's Kohrasan. G. Riley's consistent North Mill was third in a field of nine that included H. O. Headley's Big Beau, winner of three previous starts.

Lakeheaders Win Opening Fixture By 3 to 2 Score

Forts' Goalie Outstanding as Team Takes Game Lead in Final With Defending Champions—Second Game Scheduled for Tomorrow Night at Toronto

TORONTO, March 31 (CP). — Fort William Blues took the lead in the series with Moncton Hawks for possession of the Allan Cup, emblematic of the senior amateur hockey championship of Canada, when they edged out a 3-2 victory in the first game, here, tonight.

Moncton outplayed and outshot the team from the Lakehead, but met their Nemesis in Gordon Hacquoil, Blue goalie, who stood out in his team's victory.

Gordie Houston popped in two goals for the Forts in the first period, following scrambles around the Hawk net, and Bill Hogarth got the third shortly after the second period got under way.

Bill Miller and Bill Gill counted for the losers, both in the second period.

SECOND GAME MONDAY

The second of the three-game series will be played, here, Monday. The ultimate survivor clashes with Detroit White Stars for the international championship.

Throughout the entire sixty minutes, Hacquoil was continually bombarded by the desperate Hawks, but erratic shooting, over-anxiousness, and, last but not least, the wonderful eye of the Lakehead goalie thwarted them on all but two occasions.

The Blues only progressed into the Moncton goal area a half-dozen times in the first period, but twice they came out with goals to their credit.

BRILLIANT PLAY

Hogarth's marker was the result of a masterly move by Ossie Hacquoil, midget centre for the winners. He stick-handled his way through the Moncton bunch, but was chased behind the goal. His pass out was right on Hogarth's stick and the latter shoved it over the line.

Gill's goal was a brilliant piece of work. The big defence man rushed the length of the ice, and as he was about to be steered into the corner, he swerved around the defence and back-handed one home.

Max Baer Gets Busy For Carnera

MAX BAER

Looking a trifle heavy, begins preliminary training in Roseville, Cal., for his heavyweight title championship bout with Primo Carnera this Summer.

DEALATS BEATEN BY SHAUGHNESSY

Island Intermediate "B" Champions Drop 31-28 Decision to Mainlanders

VANCOUVER, March 31 (CP).—After outplaying their opponents most of the way, Victoria Dealats faltered in the final ten minutes and dropped a 31-28 decision to Shaughnessy United here, tonight, for the Coast intermediate boys' basketball title. Shaughnessy will meet Vernon for the British Columbia crown.

Dealats turned in a smart performance, but were unable to stave off the closing rush of the Mainlanders, led by big Joe Ross, who accounted for fifteen of his team's total points.

Sharpe, centre for the visitors, played brilliantly until sent off on personal fouls in the second half.

Dealats led, 16-14, at halftime and increased their margin shortly after the breather, but Shaughnessy came from behind to get on even terms before forging ahead.

Neither team led by more than five points at any stage of the game.

PATS TO FACE THE VETERANS

Cue Teams Will Meet on Wednesday for Inter-Service League Honors

Six of Victoria's finest amateur cue experts will be seen in action Wednesday night at the Britannia Branch when the Veterans of France and Pro Patria teams meet for the senior "A" division honors of the Inter-Service Billiard League and the right to journey to Vancouver to clash with the Mainland winners for the Louis D. Taylor Cup, emblematic of the provincial crown.

Pro Patria captured the first half schedule and then the Veterans came through in the final half by a lone match over the Pats. Britannia Branch finished in the cellar in both halves. The Pats will send their strongest team into the final, including Sam Oakes, city champion; Arthur McKittrick, runner-up to Oakes, and Percy Fitzsimmons, a former titleholder. For the Veterans there will be Tommy Dunlop, Bowley Turner and C. Crawford.

TO PLAY 300 UP

The matches will be 300 up and the first game will get under way at 7 o'clock. Neutral referees and markers will officiate. In the final match of the season, Pro Patria defeated Britannia Branch, 718-592, Oakes and Fitzsimmons scoring for the latter and Cameron coming through for the losers.

Teams follow:

Britannia		Pro Patria	
A. Broadfoot ..	123	S. Oakes	250
D. Croston	219	P. Fitzsimmons.	250
N. Cameron ...	250	A. McKittrick .	218
Total	592	Total	718

FINAL STANDINGS

Final standing of "A" League follows:

	W.	L.	P.
Veterans ----------	10	2	20
Pro Patria ----------	9	3	18
Britannia ----------	5	7	10

CITY LEAGUE

Winners of the various sections of the city loop follow:

"A" section, Pro Patria; "B" section, Tillicums; "C" section, Tillicums.

Presentation of cups to the captains of the three teams will take place on a date to be announced later by officials.

Martin, Rainville To Leave Shortly For Net Practice

MONTREAL, March 31 (CP).—Walter Martin, of Toronto and Regina, and Marcel Rainville, of Montreal, first and second ranking Canadian players, will leave for the South shortly to get in training for the Davis Cup campaign, it has been learned here.

The two men will play at Pinehurst, North Carolina, and White Sulphur Springs, West Virginia, in two of the biggest events of the early Winter States season.

KID CHOCOLATE TO APPEAR ON COAST

SAN FRANCISCO, March 31 (AP).—Kid Chocolate, formerly recognized as world's featherweight champion by the New York State Boxing Commission, will arrive here next Wednesday for a series of bouts on the Coast, his representative, Tony Palazolo, said today.

The lanky Cuban Negro is coming aboard the President Pierce from Havana. His first bout will be here under the promotion of John Sylvester

Percy Williams Will Probably Refuse Team Appointment

VANCOUVER, March 31 (CP).—Percy Williams, famous Vancouver sprinter, has received confirmation of his appointment as manager of the Canadian team to compete in the British Empire Games in England this Summer, but he said today he would probably refuse the appointment.

Williams stated a letter from M. M. Robinson, secretary of the Canadian British Empire Games committee, had indicated he would receive his expenses for the trip only from Hamilton and would have to pay his own expenses from Vancouver to Hamilton and return. He declared he could not afford to do this.

'SCOTT'S SCRAPBOOK - - By R. J. Scott

RANGERS, ST. MIRREN ENTER SCOTTISH CUP FINAL

Elimination of Motherwell Team Is Big Surprise

St. Mirren Scores 3-1 Upset Victory Before 28,000 Fans at Tynecastle—Rangers Nose Out St. Johnstone 1-0 Before 40,000 at Hampden Park

GLASGOW, March 31 (CP). — Glasgow Rangers and St. Mirren today earned the right to battle in the final of the Scottish Soccer Cup. Rangers eliminated St. Johnstone, 1-0, while St. Mirren knocked out the doughty Motherwell eleven by a 3-1 score.

Victory of the Rangers, Scottish League champions, was expected by many supporters who are pulling for them to win both the cup and the league championship, but elimination of Motherwell came as a big surprise.

Rangers have won the cup seven times, but St. Mirren have captured the trophy only once, and that was eight years ago when they beat Rangers.

BIG CROWDS AT GAMES

Rangers and St. Johnstone fought it out at Hampden Park, before a crowd of 40,000, while a crowd of 28,000 saw St. Mirren easily triumph over Motherwell at Tynecastle.

St. Johnstone opened brightly against the league champions, and the Ranger forwards had to go back to help the hard-pressed defence for a time. Davidson came near scoring with a fast shot that just skimmed the bar.

For twenty minutes Wylie, in the St. Johnstone nets, was not called on to handle the ball from a direct shot. Rangers could not settle down, although as time went on they began to get their attack working. Fulton missed badly after eluding Simpson, shooting high over the bar with only Dawson in the Ranger nets to beat. A short time later Dawson made a clever save from Tennant. There was no score at the half.

On the resumption Rangers showed improved form, but St. Johnstone were just as lively and dangerous. Ferguson, for the Saints, and Marshall, for Rangers, had great tries that were well saved by Dawson and Wylie. Rangers were unlucky when a strong shot by McAulay rebounded from the underside of the bar.

Rangers continued to attack and got results six minutes from the end when Marshall scored. St. Johnstone however deserved a replay for the gallant fight they put up, and on the play were equally as good as the winners.

At Tynecastle, St. Mirren used McGregor at centre, while Motherwell made a last-minute change, Carlyle replacing Blair, who was not in condition. Motherwell had the best of the opening play, but St. Mirren soon got going, and Knox scored a fine goal for them after fifteen minutes.

Knox scored from a free kick twenty yards out, the ball going into the top corner of the Motherwell net.

MOTHERWELL RATTLED

Motherwell were badly rattled, but settled down to play good football. St. Mirren stood up well under the onslaught, and there was no further scoring before half-time.

After nineteen minutes of the second half Knox scored again from a penalty awarded after Carlyle had upset a St. Mirren man, and within three minutes Knox completed the hat trick on a brilliant individual effort.

St. Mirren kept on top for the remainder of the game, although McFadyen managed to score for Motherwell a minute before the final whistle.

Burnside Club Guardians

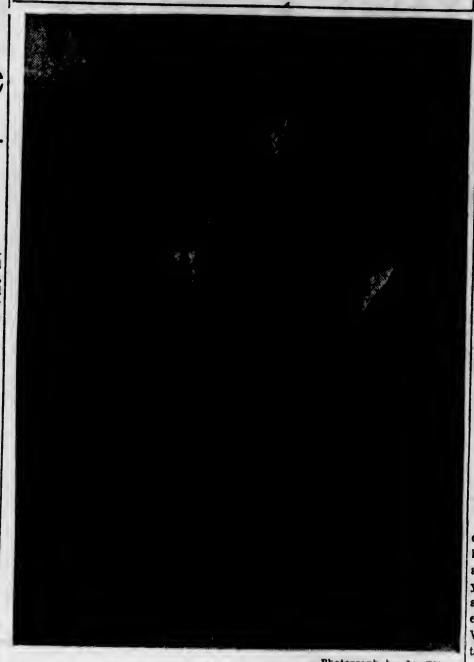

—Photograph by Jus-Rite.

WITH A. Stewart (standing) as president; S. C. Hawkins (left), secretary, and W. Tupman (right), vice-president, Burnside lawn bowlers are off to a splendid start this year, and the redoubtable George Vallance predicts the club will be heard from in many quarters before the season is over. Announcement has been made that the official opening of the Greater Victoria Association will be staged on Burnside greens, so that Burnside's official opening will probably be held at the same time. It is slated for April 21.

Douglas Jardine Has No Intention Of Playing Against Aussies

LONDON, March 31 (CP).—Douglas Jardine, former English test cricket captain, in a statement sent today from India, declared: "I have neither the intention nor the desire to play cricket against Australia this Summer."

The statement seemed to set at rest discussion of Jardine as captain of the English team that will oppose Australia in test matches this Summer. Jardine was captain of the team which victoriously toured Australia in 1932-33.

St. Michael's College Juniors Win Eastern Canada Hockey Title

Toronto Squad Takes Two-Game Round From Charlottetown Abegweits 19-4—Will Meet Western Canada Winners for Title

MAPLE LEAF GARDENS, TORONTO, April 1 (CP).—St. Michael's College, of Toronto, won the Eastern Canada junior hockey championship by scoring a 7-2 victory over Charlottetown Abegweits this afternoon. The Toronto team took the round 19-4, having won the first game, 12-2.

St. Michael's will now go to Winnipeg to meet the Western Canada titleholders in a two-out-of-three series for the Canadian championship.

The game was slow and draggy, St. Michael's taking it easy and only extending themselves when they had an advantage.

The inexperienced Abbies held their opponents to one goal in the first period. After the rest interval St. Michael's slipped in four goals, while the Maritimers counted twice and, in the final game, the Irish slipped home another pair.

LEADING SCORERS

Johnny Acheson and Bob Bauer accounted for two each of the Irish total, and Art Jackson, Don Wilson and Pep Kelley notched the others. "Pud" Whitlock and Clarence Steele were the marksmen for the losers.

The line-up:

Charlottetown — Bicker, McKie, Simpson, Whitlock, Currie, Stewart. Spares: Williams, Steele, Fitzgerald, Caudet.

Toronto St. Michael's—Peno, R. Hamilton, J. Hamilton, Jackson, Kelly, Metz. Spares: Aitchison, F. Bauer, R. Bauer, Wilson.

Referees: George Foster, Ottawa; Percy Moore, Montreal.

EDMONTON WINS

WINNIPEG, March 31 (CP).—Edmonton Athletic Club Juniors captured the Abbot Cup and Western Canada junior hockey supremacy here tonight with a 4-0 victory over Port Arthur West Ends in the final fixture of their two-game total-goal series. The Albertans won the round 11-3 and will engage St. Michael's, of Toronto, champions of Eastern Canada, here in the Memorial Cup final.

Morey Romstad, centre, notched two goals for the Westerners in the second period. Bill Carse, Edmonton left wing, scored the third marker, and added another in the third spasm.

LONGACRES RACE DATES ANNOUNCED

Sixty-Day Meeting Will Start at Seattle on June 28

SEATTLE, March 31. — Opening earlier this season, the thoroughbred horse racing season will extend an additional twenty days over last year, larger purses will be offered and an even more attractive field of entries will be drawn here by the Washington Jockey Club, operating the Longacres track, according to announcement today by Joseph Gottstein, president. June 28 has been selected for opening day, and there will be sixty days of racing.

Floods caused considerable damage at the splendid new Washington track last Winter, but it has been rebuilt, enlarged and made better than before. Stands and facilities have been increased. Additional parking space has been provided.

FAST RACING STRIP

The racing strip itself, considered one of the fastest last season, will be even faster as the flood caused the silt base of which it is formed to settle and become firm, adding spring to the surface.

Already the larger purses offered have attracted classier entries, with inquiries pouring in from the best stables. Purses have been raised to $400, minimum, with handicap and stake races running as high as $1,500, making a total of approximately $235,000 in prize money.

New events that have been added include races for distances up to two miles.

Situated ten miles from the heart of Seattle and eighteen from Tacoma, Longacres won praise of horsemen and racing experts last season, who proclaimed it one of the finest racing strips in America. It has a standard mile track, with six-furlong and quarter-mile chutes. Accommodations to patrons include grandstand, paddock and grandstand facilities.

SAME OFFICIALS

Officials will be much the same as last year, under supervision of the State Racing Commission, composed of Ed J. Brown, chairman; Allen Drumheller and Dr. A. R. Galbraith. J. P. Atkin will again be general manager. George W. Schillings will be presiding steward; George Cruickshank, associate steward; W. A. Everett, presiding judge; James F. Gallagher, associate judge, and E. Thomas, starter. A third judge is to be named.

May Be Suffering From Appendicitis

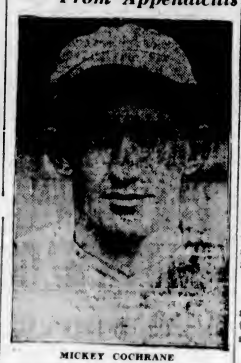

MICKEY COCHRANE

ORLANDO, Fla., March 31 (AP).—Mickey Cochrane, catcher-manager of Detroit Tigers, who was taken ill during practice today prior to the exhibition game with Brooklyn Dodgers, will be put under observation tonight at Lakeland, where the Tiger training camp is located. It is feared the former ace backstop of Philadelphia Athletics has appendicitis.

HAWKS AND MAROONS TO MEET TODAY

Opponents for Red Wings in Stanley Cup Finals to Be Named Today

CHICAGO, March 31 (AP). — Montreal's Maroons will skate onto the ice at the Chicago Stadium, tomorrow night, to make one last, desperate effort to keep Canada in the battle for the Stanley Cup, the old mug that means the world's professional hockey championship.

The red-shirted power house from Montreal will go into the struggle three goals down to the Chicago Black Hawks—an apparently insurmountable handicap. It might be too big a handicap for some clubs, but the Maroons, capable of slam-bang, wide open hockey, have overcome bigger ones before.

Another packed house of 17,600, thousands less than made requests for tickets, will watch the struggle.

Edmonton Grads Trounce Calgary Beavers, 99 to 21

EDMONTON, March 31 (CP).—Featured by the return of Elsie Bennie, former captain and guard, Coach Page's Commercial Grads swept to a 99-21 victory here tonight over Calgary Hudson's Bay Beavers.

As a result of their victory, the Grads retain their Alberta senior women's basketball championship. On the round the Grads won by 126-43, having defeated the Beavers in Calgary last Saturday night in the first game of the series, 35-22.

PLAN TO DISPEL TROPICAL MYTHS

Novel Display Prepared for National History and Art Exhibition at Trinidad

PORT OF SPAIN, Trinidad, March 31 (CP).—Popular myths that lend dread mystery to the tropics were dispelled at the National History and Art Exhibition, which opened at the Royal Victoria Institute, February 17.

Long bored and annoyed by what they described as "persistent fables," members of the Field Naturalists' Club prepared a collection of specimens to allay dread of centipedes, scorpions, snakes and other so-called venemous reptiles.

In the display were specimens with their true virtue and possible danger printed on cards to expose what club members call the fallacy of weird stories.

One story that particularly annoyed club members was to the effect Trinidad was inhabited by a deadly Tarantual which many people claimed to have seen. Another told of one of these spiders being found in a university building which students refused to enter until the fabled terror had been ousted.

ON RUSH WINS FEATURE RACE

Beats Boardwalker by a Length in Handicap at Tanforan Track

SAN BRUNO, Cal., March 31 (AP).—Before a Saturday afternoon crowd of 15,000, On Rush, from the Pasadena Stables, raced easily ahead at the Tanforan track, today, to win the feature race, the Bay Area Handicap, $1,000 added.

With Howard Grayson in the boot, the horse went to the front at the start, held the lead all the way and won by a length from Bonny Grafton.

Boardwalker was third, losing by a nose, after holding second place until the stretch. Only four horses ran.

On Rush covered the mile and seventy yards in 1:22 2-5.

On mutuels the winner paid $5 and $2.80, and Bonny Grafton paid $3.

Results follow:

First Race—One mile
Annie Ormond (Turk) ... $16.00 $6.40 $4.60
Hildur Rock (Bernius) 5.00 3.40
Lord Vale (Arnold) 4.20
Time, 1:43. Precicely, Don Fernando, Mary Bane, Clear Star, Voyage.

Second Race—Spreckels course:
Jenny Cal (Coghill) ... $18.00 $ 6.40 $5.60
Principality (Allbritt) 14.00 8.00
Neppus (Burns) 5.40
Time, 1:11. Also ran: St. Carl, Cash Play, Crofton, Chepera, Wee Drop, Honuapo, Schooner, Swifty.

Third Race—Five and one-half furlongs:
Gold Set (Nachel) ... $6.00 $4.00 $3.40
Fair Side (Burns) 7.20 4.60
Miss Tracer (Longdon) 2.20
Time, 1:09. Also ran: Zisah, Prevue, Winter Neighbor, Carrina, Broadway Roxey, Unitima, Berondi.

Fourth Race—Five furlongs:
Easter Style (Vasalli) ... $21.80 $9.00 $3.60
Rapid Bells (Longdon) 6.20 3.80
Crystal Flyer (Coghill) 2.80
Time, 1:01. Also ran: Polly Diskin, Olga, Deepie, Sieves Pride, Chassen, Quick Flight, Myron H.

Fifth Race—Five and one-half furlongs:
Coaliser (Baker) ... $15.80 $6.00 $3.80
Chief Almgren (Loring) 8.00 3.80
John Bane (Arnold) 3.00
Time, 1:08. Also ran: Bright Knot, Daily News, Al Jolson.

Sixth Race—Mile and seventy yards:
On Rush (Grayson) ... $5.00 $2.80 ...
Bonny Grafton (Maiben) ... 2.00 ...
Boardwalker McClaran) ... ...
Time, 1:44 2-5. Also ran: Prince Pest.

Seventh Race—Mile and seventy yards:
Lady Beth (Burns) ... $6.40 $3.80 $2.00
Lady Va Va (Stuckl) 3.80 3.00
Genire Lane (Merritt) 3.40
Time, 1:44 4-5. Also ran: Bertrand, Riccardo, Donald Lad, Manitobian.

Eighth Race—Mile and one-eighth:
Afridi (Wilbourne) ... $13.60 $6.80 $4.20
San Clemenia (Nachal) 6.20 3.00
Royal Julian (Loring) 2.40
Time, 1:55 3-5. Also ran: Dare Devil, Montanero, Just Ormont, Malicious.
Weather clear; track fast.

MONDAY'S OVERNIGHT ENTRIES

First Race—Four and one-half furlongs:
Small Mortgage ... 112
Rare Crystal ... 110
First Rap ... 116
All Devil ... 113
Glodass ... 112
Aksala ... 110

Second Race—Spreckels course:
Red Comet ... 118
Naughty Pat ... 100
Dianora ... 108
Irish Peer ... 112
Millard ... 112
Phil K. ... 112
Massive ... 118
Dassie Be ... 100
Wo Ba ... 108
Larry Shot ... 118
Thoughtful ... 108
Andale ... 108

Third Race—Mile and seventy yards:
Cheerful Jane ... 100
Aseie Star ... 112
Fuss Budget ... 112
Fair Orb ... 112
Flower Day ... 112
Clarabel A. ... 112
Lady Riaf ... 112
Mary Bane ... 112
Deslardinee ... 112

Fourth Race—One mile:
Zone ... 109
Bondella ... 110
Dark Ayress ... 107
Fairy Street ... 107
Durasno ... 111
Tienette ... 104
Bon Moon ... 109
Opium ... 105

Fifth Race—Spreckels course:
Jillion ... 114
Pop ... 115
Barbara Lee ... 111
Princess Val ... 100
Doris B. ... 106
Ermak ... 112
Call to Arms ... 110
Beth Horan ... 112
Bustling ... 111
Society Talk ... 104
Red Casino ... 116

Sixth Race—Five and one-half furlongs:
Melting Pot ... 102
Gold Clasp ... 104
Prince Heather ... 120
Happy Fellow ... 115
Gene D. ... 110
Little Son ... 110
Listo ... 109
Bud Broom ... 101
Shasta Broom ... 113

Seventh Race—One mile:
Blanket Bay ... 110
Nappus ... 110
Leader ... 115
King Caress ... 110
Sun Thrilla ... 110
Ono ... 110
Frank K. ... 110
Chosen Pal ... 115
Dunes ... 110
Maxwell M. ... 110

STOEFEN TAKES TENNIS LAURELS

Giant Net Star Defeats Little Bryan Grant in Invitation Tournament

ATLANTA, Ga., March 31 (AP).—Towering over his opponent so the pair looked almost ludicrous together, Lester Stoefen, the lanky indoor champion, defeated little Bryan ("Bitsy") Grant, ranking No. 7, in straight sets, 7-5, 7-5, 7-5, in the finals of the Biltmore invitation tennis tournament here today.

Stoefen, six feet three and one-half inchest tall, covered too much ground for Grant, who stands five feet two inches. "Aw, you're too big," Grant would gasp as Stoefen stretched out for recoveries where the ball looked hopelessly out of reach. Stoefen had Grant running all over the court.

WINS FIVE GAMES IN ROW

Grant opened fire in the first set, however, with five straight victories. Stoefen seemed unable to get warmed up, and his little opponent was shooting them all around his feet to make things more difficult. Grant was all over the court, picking them off the ground in flashy style, but then he began to tire, and Stoefen got going, never losing from the sixth game on. He took the set, 7-5. Grant was gasping when it ended.

Stoefen and Lott paired together after the singles to win the doubles from Grant and Courts. The score was 6-3, 5-7, 8-6, but both Stoefen and Lott were taking it easy.

OVER 20,000 REGISTERED

More Canadians Playing Amateur Ice Hockey Than Ever Before

TORONTO, March 31 (CP).—From Sydney to Victoria, more Canadians took to the national game this year than ever before. According to the report of Registrar W. A. Hewlitt at the Canadian Amateur Hockey Association's annual meeting today, 20,499 players were out in the vari-colored uniforms of organized clubs across the country.

This number, surpassing by almost 3,000 the previous high mark of 17,772, established in 1932, does not include college players in the Canadian Inter-Collegiate Union, which includes McGill, Queen's and Toronto Varsity.

The Ontario Hockey Association was far and away ahead of any other district, with 9,904 registered players in organized hockey. Quebec branch was next with 3,627, and Ottawa area had 2,295. The Maritime Provinces, home of the Moncton Hawks, Allan Cup holders, registered 1,404.

Other branches showed: Alberta, 864; Saskatchewan, 792; Manitoba, 707; Thunder Bay, 597, and British Columbia, 309.

DIVOT DUST

BY COLONEL BOGEY

The etiquette of golf as laid down by the Rules Committee of the Royal and Ancient Golf Club of St. Andrews, Scotland, has been amended together with many of the rules. Since etiquette plays such an important part in the enjoyment of this favored game, the changes will be welcomed by a host of players who like to do the right thing themselves and see others doing the same, and they will be ignored by those who have gone on through the years merrily disregarding the old requirements and will, no doubt, treat the amended ones with the same lack of respect, thereby losing some of their own pleasures and certainly robbing other players of some of their enjoyment of the game.

In amending "etiquette" the committee begins right at the beginning by saying: No one should move or talk or stand close to or directly behind the ball or the hole when a player is playing his stroke.

It eliminates all mention of the players in front having played their second strokes, saying simply: No player should play until the party in front are out of range.

In regard to the putting green, the committee now employs traffic cop language and says: When the result of a hole has been determined players should immediately leave the putting green.

The committee charges every player to "see that any turf out or displaced by him is at once replaced and pressed down."

No longer does etiquette require the player to fill up only those holes in a bunker which he himself has made. Clause 7 now reads: "Players should carefully fill up all holes made in the bunker."

Every experienced golfer could expand those clauses a little. For instance, we might say to those players who are always trying to push through the preceding match: "Don't spring that old gag, 'Playing a Match' too often; Remember the boy who cried 'Wolf'."

We might add to the clause about allowing the match ahead to get out of range—"But don't wait to allow them 300 yards every time if you are a 150-yard hitter.

To the player who wants to try all of his missed putts over again we might say: "Remember, there is a practice putting green for putting practice."

We would call the habitually slow player's attention to Clause 10 of "Etiquette" which says: Players should at all times play without undue delay," reminding them there are better places than the putting green on which to hold post-mortems and also to that section of Rule 1 which states: If a match fails to keep its place on the course, and lose in distance more than one clear hole on the player in front, it shall allow the match following to pass, on request being made.

Those hustling players who always want to "go through," however, might be asked to note that this provision only applies "if a match fails to keep its place on the course and loses in distance more than one clear hole."

And while on the subject, we'd like to apply a special penalty to the player who drops his or her bag on the front of the putting green or in such a position that it is necessary to cross and re-cross the putting green after holing out, when the game behind is waiting to play up to the pin.

Next: The Definition of Hazards.

LONDON (CP).—Caught in a very unusual blizzard while hill climbing in the English lake district, L. Rose, seventy, Suffolk master of hounds, was lost for some time, but found his way out while anxious friends searched for him.

Yesterdays in Sport

When Fitzsimmons Kayoed Corbett for World Title Using Now-Famous "Solar Plexus" Punch to Win

A scene of the memorable battle, showing Fitzsimmons at left

THE sport world sat back startled on the afternoon of March 17, 1897, when the news was flashed from the ringside at Carson City, Nev., that the four and a half year fistic reign of James (Gentleman Jim) Corbett, conqueror of John L. Sullivan, had been ended by Robert L. Fitzsimmons, English-born and Australian-reared battler. The outcome was a distinct surprise as the champion had won the early rounds and had knocked Fitzsimmons down for a long count in the sixth. The end, coming in the fourteenth round with terrific suddenness, resulted from a hard blow to the body. It was the punch that was to become famous as the "solar plexus" blow. Scene shown is from tenth round.

Biography — James J. Corbett was born in San Francisco, September 1, 1866. He was six feet one inch high, and weighed 187 pounds in his fighting prime. He began his fistic career as an amateur in 1880, fighting his first actual professional bout nine years later against Joe Choynski, whom he knocked out. Corbett died in 1933

"Go Racing," Say Those Who Know the Thrill

By JAS. de H. CURTIS

Everyone interested in racing will find himself or herself in accord with a suggestion for a "Go Racing Campaign." Those of us who do go racing realize the charm of a day's sport at a meeting where good horses, good racing and good fellowship all combine to make a perfect holiday. To many of us—and why be ashamed of it—a little flutter certainly adds to the zest of life. Generally, it is not a matter of supreme moment whether we win or lose, although it is certainly more joyful to return home with a little "unearned increment" (as the objectors name it) than it is to leave the track even a mild loser. To the average man or woman, the matter of a bet is of secondary importance to the fun of the change from the ordinary day's work. The carefree atmosphere, the thrill of a well-contested race—these are the things which make racing so popular with all of us who "go racing." How often do you hear anybody deny the pleasure of a day's racing? There may be some minor financial casualties to tinge the rosiness with grey, but the second or third, or fourth, fifth or sixth race was worth traveling a long way to see, the race-goer will say animatedly.

It can be pointed out that many businesses are concerned with the prosperity of racing, such as hotels, cafes, feed merchants, stores of all kinds, etc., and their co-operation is asked for in a "go racing campaign," as it would be valuable for that reason. What of the racing enthusiast of either sex, those "regulars" who make it possible for racing to continue in British Columbia? Are they willing to join in a campaign which has as its objectives the improvement of racing, greater comfort for race-goers, and encouragement for the industry of thoroughbred breeding. If each race-goer will undertake to secure one convert to the sport of kings this coming season, we shall see a substantial increase in attendance at our tracks. After all, there is plenty of room for everybody at the tracks, and the knowledge that increasing numbers may be expected regularly will give racing executives just the encouragement they are sorely in need of to enable them to increase the purses and give employment to many more than what they have been able to do, owing to the last few years of depression. Racing would become cheaper for everybody, owners as well as spectators. The more people who go racing, obviously the less cost per head. That is one of the rules on which all "selling" is based, and it applies with full force to racing.

So let us all, according to our abilities, join the campaign on the grounds of benefiting the sport, thereby giving that much-needed assistance to those breeders and owners who are in such financial straits, but who have so faithfully struggled on to keep up the sport that we all enjoy.

Racing commences on the Mainland, at Lansdowne Park, on June 30, followed by Brighouse Park and Hastings Park, there being two weeks' racing on each track, then seven days at the Willows during the Fall Fair, the British Columbia racing season finishing at Colwood the following week.

HULL, England (CP).—When Dr. J. H. Paton crashed in his airplane at Hedon he was able to direct rescuers how to bandage his badly smashed legs, but he died in hospital a few days later

BONERS

are actual humorous tid-bits found in examination papers, essays, etc., by teachers.

A panic is when a lot of people get together and take their lunch out to eat in the country or park.

The wrist enables the hand to go away from the arm.

The eagle instead of getting its prey will steal it from some other bird that gets its prey in an honest way.

The difference between a mayor and a governor is that the mayor lives in the city while the governor lives in the state.

In order that people won't touch electric wires and get shocked the wires are insulted.

An auditor is a loud speaker

Crockery means a noise that a frog makes.

Fainting is caused by disconnecting the flow of blood from the body when in the head.

Synonyms are words that look exactly like, but don't mean the same thing.

The English came to America because they wanted to worship the way they wanted.

MEN'S
SPRING SUITS
Worsteds, Flannels, Tweeds, Greys, Fawns
$19.50 $22.50 $24.50
Price & Smith, Ltd.
614 Yates Street

ENLARGED PROSTATE GLAND
And All Urinary Ills of Men
TAKE OUR HERBAL REMEDIES
Book on "How to Obtain True Manhood" and "Ills of Men," with Diagnosis Form, testimonials and advice, in plain envelope. Free.
OUR SPECIALTY
Treatment Without Personal Interview
ENGLISH HERBAL DISPENSARY, LTD.
1289 Davie Street, Vancouver, B.C.
Established in Vancouver 13 Years

WEAKENED VICTORIA XI LOSES TO ST. ANDREWS

Locals Have Big Margin But Fail To Produce Goals

St. Andrews Score 2-0 Victory Over Victoria United on Slippery Field—Two Counters Slip Through De Costa's Hands—Nanaimo Beats Kerrisdale 2-0

VANCOUVER, March 31 (CP).—A crippled but fighting Victoria United eleven went down to a 2-0 defeat before St. Andrew's in an Intercity League soccer match here today.

Playing in a heavy rain and minus the services of four of their stars—Joe Watt, John Watt, Scotty Stewart and Boyd, the Islanders played the Scots off their feet, but the elements proved their downfall.

The two drives that got past De Costa were easily stopped by the Victoria goalie, but he was unable to hold the slippery ball, and the Scots' rushing tactics drove it into the Victoria goal mouth for the only scores of the game.

The Islanders missed two opportunities early in the game when Betteridge and Youson shot over the Scots' bar from perfect positions. A few minutes later St. Andrews had a lucky escape when Lusk failed to clear and Betteridge came in fast but only rolled his shot straight at Rabbit in the Scots' goal.

Eight minutes from half time De Costa handled his first real shot of the game when McNeil drove a hard drive at the Victoria goal. De Costa dropped to his knees and cleared, despite being bustled by Stephen.

Half time found the teams deadlocked with no score.

SAVES FOUR CORNERS

The Scots turned on the pressure after the interval, and De Costa saved four corner drives before the Islanders moved the play into St. Andrews' territory.

Scots went into the lead twenty-two minutes after resumption. Camp took a free kick well down the field and planted the ball in the Victoria goal mouth. McLaren headed it on and De Costa went to his knees to save, only to have the greasy sphere slip out of his hands. Before he could clear Stephen and McNeil drove in and rushed the ball over the line for the first score of the game.

The Islanders carried the play to their opponents but their shooting was off and both Betteridge and F. Gibbons missed almost certain scores.

Hyslop marked up Scots' second counter on the last kick of the match. Lang shot a sizzling drive that De Costa stopped, but again failed to hold, and the slippery ball bounded out to Hyslop, who drove it into the unguarded Victoria net when De Costa slipped and fell.

NANAIMO CITY WINS

NANAIMO, March 31.—Nanaimo City defeated Kerrisdale in an Intercity League game here today, two goals to nil. It was Nanaimo's game nearly all the way, but the exciting part came when they were two goals up and a penalty awarded against them. The ball touched the sleeve of Jimmy Knight's shirt in the penalty area. Mat Gunniss, referee, awarded a penalty kick to Kerrisdale. Strong took the kick, and Inkster saved. Gunniss, however, decided that Inkster had moved before the ball was kicked, and awarded another spot kick to Strong. Inkster, in his disapproval, slammed the ball at Gunniss' head, the latter failed to duck, but when he recovered his equilibrium, he sent Inkster to the showers. Frank English, playing right wing, was brought between the sticks, changed sweaters with Inkster and stopped beautifully Strong's second bullet-like drive. Pandemonium broke loose in the stands. They had not liked the referee's decision in the first place, were more displeased when Inkster was sent off, but when English made his sensational save, they stopped booing the referee and cheered for a splendid play.

GRAY OPENS SCORE

During the first half of play Nanaimo earned nine corners, to three for Kerrisdale. Fourteen minutes after play started, Gray scored for Nanaimo, following the third corner for his team, the kick being taken by Sandland. Play for the balance of the half was mostly in Kerrisdale territory, but no more scores were made. Eleven minutes from the restart, Daisy Waugh, centre for Nanaimo, broke through on a solo rush and scored the second and last goal of the game following the penalty kick given Kerrisdale. Nanaimo was forced to play ten men for nearly twenty minutes, but still had the best of play and nearly registered several times. Kerrisdale forwards at times played brilliantly, but Boyd and Edmunds, fullbacks for the City, were at top form and handled everything, leaving but few shots for Inkster to clear.

Nanaimo — Inkster, Boyd, Edmunds, McGregor, Stobbart, Knight, English, Kulai, Waugh, Grey, Sandland.

Kerrisdale — Lindsay, Trasolina, King, White, H. Hunter, Miller, G. Hunter, Wilkinson, Corlett, Bernard, Richards.

PROVINCE HOOP TEAM WINNERS

Defeat Kelowna in Second Game of Challenge Series by Score of 33 to 24

KELOWNA, B.C., March 31 (CP).—Province men's senior "A" British Columbia champions, tonight, defeated Kelowna senior "B" champions, 33-24, in the second and final game of the series to decide who will represent the Province in the Dominion championship basketball play-downs, making the total for the two-game series, Province 68, Kelowna, 46.

In the first half Kelowna played stellar ball and at the half time whistle had reduced Province's first game lead of thirteen points to five points. Kelowna's zone defence system was working to perfection and Province were finding difficulty in devising an effective method to penetrate.

PROVINCE TAKE CHARGE

For the first few minutes of the second half Kelowna carried the battle in to Vancouver territory, but Province with their usual ability to deliver the goods when necessary, took matters in hand and from then on to the end of the game, were not in danger.

Teams follow:

Province — Purvis (5), Chater, Kennington (8), Armstrong, MacDonnell (8), Smith (1) and Bumstead (11). Total, 33.

Kelowna—C. Pettman (4), McKay, Griffith (6), H. Pettman, Ryan, M. Meikle (8), Campbell (2), A. Poole, D. Poole (4) and Meikle. Total, 24.

Referees—Thorpe and Porter.

MACCABEES WORK OUT

Maccabees soccer team will hold a workout this morning at Lower Beacon Hill Park at 10:30 o'clock, weather permitting.

Canadian Boxers Got Close to Titles but Hard Luck Stopped Old-Timers

—Where Did They Go, These Near Champions?—

SAMMY LANGFORD

JACK REDDICK

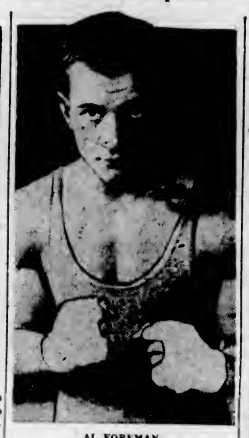

AL FOREMAN

BOBBIE EBBER

By WILLIAM J. McNULTY
Central Press Canadian Writer

In attaining a title in any avenue of human endeavor, luck is prominent as a contributing factor.

In the sports sphere, luck is more often predominant over skill. In particular is this evident in the resin-ruffing realm. Very often it is apparent that the champion of today would hardly have penetrated beyond the prelim category of yesterday. Frequently there is an overdose of talent, and each of the top liners of titular calibre. Later there is a dearth of worthwhile performers, and the champion smells of Camembert.

Canada has produced an army of near champions, uncrowned champions, battlers on whom Lady Luck has frowned, and who have been denied world titles. Yet man to man, the unlucky ones could have mopped up some of those who have been privileged to call themselves class kings of fist flinging.

Sam Langford, five feet six inches of black dynamite, was the peer of uncrowned champions. At his best, today, Langford could launder Primo Carnera, Jack Sharkey, Tommy Loughran and Max Baer, in a round each the same night. In his right hand was TNT, while his left fist toted nitro. It is questionable if there was a harder puncher in the history of the ring, with the exception of J. Lawrence Sullivan, of Boston. Langford and Jack Johnson went fifteen rounds at Boston, when Langford weighed 150 and Johnson was 200, and six feet in altitude. The decision went to Johnson by a very narrow margin, but after that Johnson consistently evaded Langford, who was in his element when he was 170. Jim Jeffries, Jess Willard, Tommy Burns, all evaded Langford as champions. In order to get ring dates, he had to play serials with whites and blacks of the roped enclosure, and allow his opponents to win, quite often. Sizzling Sam is now almost totally blind, at night, being able to see a little during the day. Each Summer season he tours the Eastern provinces with a tent show, giving exhibitions, despite his vision handicap. The balance of each year he lives at Boston. He has saved nothing from his ring earnings. His birthplace is Weymouth, N.S., which is his Summer base. Occasionally he snares a few dollars a week by rubbing pugs in gyms.

Clonie Tait, who represented Calgary, Alta., as a lightweight, but who faced tremendous odds because of a deluge of good lighties during the reign of Benny Leonard, has been managing biffsters out of Manhattan's Giddy Gulch the past seven years, with indifferent success. Jack Munro, who lost his chance at the heavyweight title when he was halted by Champion Jim Jeffries, is a silver miner in the Cobalt region of Ontario, and in the Great War distinguished himself with the Princess Pats Regiment.

Jack Renault, a former Montreal pavement pounder, was matched for a title bout with Champion Jack Dempsey, but an overdose of night clubs wrecked his fistic aspirations. He is still accepting ring bookings and lacings from birds who would have been duck soup for him ten years ago. Johnny O'Leary, a native of Ottawa, was active as a contender for the lightweight title when Benny Leonard was topping the heap, but was eliminated by the colorful Johnny Dundee. O'Leary was killed in a brawl on the Seattle waterfront six years ago. George Fifield, of Toronto, a rugged, aggressive welterweight ten years ago, is working in a Toronto meat store, and eager to try a ring comeback. Eugene Brousseau, of Montreal, who was a middleweight sensation until bumped off by the angular Miguel McTigue, of Ireland, and Jack Bloomfield, of England, is a clerk in the Montreal postoffice, and also a manager and coach of biffers as a side line. Johnny McIntyre was a clever welterweight ten years ago, and for the past four years has been located at Detroit.

Billy Allen, of Ottawa, a popular feather and lightie of two decades ago, and who has his base in Syracuse, N.Y., for several years when at his best form, is located at Calgary, running a boxing school. Chris Newton, once an Olympic threat for Canada against the world, and later active as a feather and lightie in the pro. ranks, is living in Toronto. Jack McKenna, of North Sydney, N.S., a rugged middleweight who was showing his best ten years ago, is a harbor policeman at Halifax, N.S. Jack Gagnon, of Quebec, who six years ago looked one of the promising heavies, but failed to implement his promises, is living at Boston, and unable to get much ring work. Gagnon was a hard hitter, but had a tissue paper button.

Percy Cove, of Ottawa, was twenty-five years ago was known as the "human slat" because of being a sky-scraping featherweight, has made his home in Seattle for many years. Cove, despite his pencil stems, held many good featherweights at bay. Eddie Connolly, of Saint John, N.B., who forty years ago was a lightweight star, and tied the far-famed English Dick Burge in an English encounter, has been located in New York City for the past twenty years. Roddie McDonald, of Glace Bay, N.S., who was one of the most rugged and aggressive of middleweights fifteen years ago, has been working in the coal mines at Drumheller, Alta., in recent years, with occasional stays in his home coal mining areas on Cape Breton Island. McDonald would have improved his standing in the fistic league had he been equipped with some will power.

Frank Barrieau, of Vancouver, B.C., was a likely-looking middleweight a dozen years ago, but was unable to get over the barrier to his goal, a title. He is located at Vancouver. Ernie Barrieau, a welterweight at his best, has been on the fistic shelf at Vancouver. Gilbert Gallant, of Quebec, was a leading lightweight twenty years ago, with base at Boston for much of his ring career. In recent years he is reported living in a Boston suburb. While spending a year in California, Gallant acquitted himself creditably against widely-known performers. Eddie Tremblay, of St. Louis, P.E.I., who looked promising as a middleweight eighteen years ago, has been working as a lumberjack in California the past few years. He was a globe-trotting ringster, and had numerous bases for his leather barruping campaigns.

Bobby (Bad News) Ebber, of Hamilton, Ont., a star bantam-fifteen to twenty years ago, and one who shone in the midst of one of the best collection of bantams ever assembled simultaneously, has been in and out of Ontario hospitals in recent years. Soldier Jones, of Toronto, was one of the few heavies to make the going tough for the human windmill, the late Harry Greb, middleweight champion, who could beat the pachyderms easier than the middles. Jones had been employed in a Toronto hotel for several years. Joe Lannen, once a rival of the late Jim Corbett, in so far as ring science was concerned, was a native of Summerside, P.E.I., although he hailed from Boston while in the ring. He died ten years ago at Boston, where he had been chief navigator in a saloon for some years. Vic Foley, of Vancouver, B.C., and who also hailed from Toronto and Hamilton in the course of his long fistic career, has been peregrinating about Canada considerably in recent years, and last year appeared in a prelim bout in the East. Ten years ago he was in keen demand at Toronto. Foley started as a bantam, and is now a welter.

Al Forman, of Montreal, has won every title except the world's emblem, and there does not appear to be much prospect of him annexing either the light or welter championships of the universe, for, apparently, he is on skids. Jack Riddick, of Winnipeg, heated up the middleweight class for a brief splurge seven years ago, but quickly flashed out and is now in hotel work in Winnipeg. Roy Mitchell, of Halifax, N.S., who helped to hunt Reddick off the fistic horizon, is a farmer at Bridgetown. Mitchell is colored, has a punch, but lacked courage very noticeably. Frenchy Belanger, of Toronto, who had one of several claims on the world's flyweight title six years ago, is at Toronto.

Patsy Drouillard, of Windsor, Ont., looked headed for the titular round-up twenty years ago, and clashed with some of the lightie leaders. Reports of Drouillard's whereabouts today are conflicting. Ralph MacNaughton, of Quebec City, has been in the ring for twenty years, and is still taking whatever dates present themselves. He was a promising featherweight two decades ago.

KENT'S

GIVE MOTHER A NEW

"EASY"

—and make her washdays a pleasure. The "Easy" is the finest washer made and built to give years of trouble-free service.

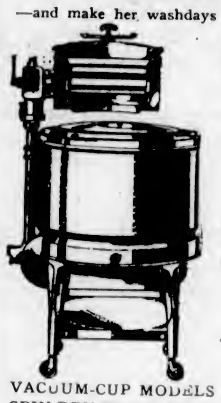

$5.00 CASH

And we will deliver an "Easy" to your home. Balance only $5.45 monthly.

$84.50

Exceptional Value at This Low Price.

VACUUM-CUP MODELS from $109.00
SPIN-DRY MODELS from $149.50

100% Made in Canada

641 Yates Street KENT'S Phone E 6013

PEDEN AND AUDY TAKE BIKE RACE

Canadian Team Finishes Lap in Front of Van Kempen and Bartell

TORCHY PEDEN

PITTSBURGH, April 1 (AP).—Lapping the field in the final hour of desperate sprinting, the Canadian team of "Torchy" Peden and Jules Audy won Pittsburgh's first six-day bicycle race, which ended twenty-five minutes after midnight today. The world champion Holland-Czechoslovakia combination of Piet Van Kampen and Frank Bartell was second.

Audy finished with a broken finger in splints. The injury was received Friday. The team won $1,500 for first place. Second place took $1,000, third place $750, fourth $500 and fifth $250.

BIG CROWD AT FINAL

A crowd of 8,000 fans witnessed the finish and were told the racers would return to Pittsburgh next September.

	M	L.	Pts.
Peden-Audy	2368	9	813
Van Kempen-Bartell	2368	8	1098
McNamara-Beckman	2368	7	771
Lapage-St Laurent	2368	7	436
Saetta Baggio	2368	6	537
Petri-Zach	2368	6	515
Fielding-McDonald	2368	5	495
M. Boogmans-Van Slambrouck	2368	3	524
Cohen-Elder	2368	3	358

R. Boogmans-Laporte withdrew 8 p.m. Friday, because of an injury received by Boogmans.

Smith-Elliott withdrew at 8 p.m., Saturday, because of exhaustion.

Miss M. Banfield And W. Marshall Take Foursomes

Miss M. Banfield and W. Marshall won the mixed two-ball foursomes played Good Friday at Gorge Vale Golf Club with a net 76. Mrs. H. H. Allen and Fred Painter were second with 77 1-2, followed by Miss E. V. Wiley and Jack Gann with 80 1-2. Net results follow:

Miss M. Banfield and W. Marshall	76
Mrs. H. H. Allen and F. Painter	77½
Miss E. V. Wiley and Jack Gann	80½
Mrs. A. T. Hunkin and C. F. Banfield	83
Miss J. Torrance and R. Brindle	83½
Miss G. L. Harris and R. Cox	85
Mrs. H. B. Jackson and H. H. Allen	87
Miss A. J. K. Caddens and F. Cur	88
Mrs. D. R. Hurdle and F. Thomas	89
Miss H. Sweetland and A. T. Hunkin	89½
Mrs. H. P. Hodges and J. D. McNeill	90
Miss L. Mitchell and Captain H. L. Roberts	90
Miss B. Griffin and D. R. Hurdle	90
Miss M. Palliser and J. M. Wedderburn	91½

CITY DEFEATS DOCKERS, 7-2

Win in Second Division Cup Match—Thistles-Wests Game Halted

Playing inspired football on a mud-covered field and during a steady rainfall, Victoria City's Second Division eleven advanced to the final round of the Combination Cup series in the Pacific Coast League, yesterday afternoon, at the Royal Athletic Park, by snowing Esquimalt under a 7-2 score. It was the first match of a double-header and was one-sided from the start. The second tussle was called shortly after the second half commenced, with Saanich Thistles leading Victoria West 4-1 in the same series. A replay will take place later in the season.

Victoria City, strengthened by the addition of two first division players, Rollie Moody and Harry Holness, had no trouble in winning from Esquimalt. After running in three goals in the first half to the dockers' one, the winners kept up their scoring punch in the final half and rattled home four more.

Art Carr, Harry Holness and S. Carr tallied twice each for the City, while A. Robertson got the other. Dave Robertson turned in a fine game at centre for the City, while Harris, in the net, and Moody, at fullback, were strong at all times.

GAME STOPPED

With the rain falling in torrents and the field ankle deep in mud, the Thistles and Wests took the pitch in the other semi-final round. The players were soon drenched and it was impossible to play any kind of good football. Proving to be good mudders, the Thistles went into an early lead and were on the way to a fine victory when the match was halted early in the last half, with the count 4-1. Kennedy netted two and Noble and Brown the others for the Thistles, while Lambie scored for the greenshirts with a long drive.

My Theories on Golf

Walker Cup Play May Present Two Matches That Have Wide Sentimental Appeal

—By BOBBY JONES—

When one sets the recently-nominated British Walker Cup team opposite the American side selected for the match, a number of interesting possibilities can be seen. Although everything depends upon the order of the two sides, in at least one case the interest of the meeting might well justify a departure from the usual procedure in order to bring it about.

It has been the accepted idea that to the respective amateur champions belongs the honor of heading the lists, opposed to one another in the number one position. This year the right to the American leadership is not so clear since the team includes the United States open champion in the person of Johnny Goodman. Nevertheless, one would expect to see George Dunlap and Michael Scott as amateur titleholders, tee off in the top match.

WOULD INTEREST FANS

As interesting as this match would be, particularly in view of the fact that it was Scott who barred the way to Dunlap in the British Amateur, last year, when, as it turned out, a victory would have made him amateur champion of both countries, still golfers everywhere would like very much to see a meeting between Michael Scott and Chandler Egan the ground veterans of the two teams. These two have traveled long and almost parallel roads to golfing glory, yet they have never met. They represent a school of golf which goes back far beyond anything their teammates have ever known, and yet they are still good enough to take anything the youngsters can produce. To place them together would certainly add a thrilling interest to the match, and I am sure, provide a considerable amount of pleasure for the two principals as well. I should not be surprised to see it come about.

OUIMET-WETHERED RIVALS

Another exciting possibility hovers over our captain, Francis Ouimet and Roger Wethered, on the opposing side. Everyone in or around St. Andrews still remembers the wonderful match fought out by these two in 1926 when the result of the entire contest turned upon the outcome of their engagement. Everyone remembers how brilliantly the Englishman played, and how desperately and well Ouimet fought to preserve the scant lead which America enjoyed at the moment. In the end, after trailing all day behind Wethered's superb golf, Ouimet finally brought off a magnificent finish to halve the match and save the deciding point.

FRANCIS OUIMET

Captain of the United States Walker Cup team, which invades England this year.

These are the two matches which appeal most on the ground of sentiment. We might add, in order to take us back a few years, an encounter between Max Marston and either Cyril Tolley or Tony Torrance. But on the basis of interesting and creditable golf, it seems that it makes little difference where the names will land.

The two teams looked to be better balanced with youth and experience than ever before. And there is no denying that each is a fine representative side. Everyone seems pleased with the British selection, even as we are with ours. It should be a great match.

Frankie Parker Wins Tennis at Bermuda

HAMILTON, Bermuda, March 31 (AP). — Frankie Parker, eighth ranking player in the United States senior tennis lists, easily defeated Ramsey Potts, of Memphis, Tenn. 6-1, 6-1, 6-2, in the final round of the Bermuda interscholastic tournament, today.

Parker also shared in the doubles, he and Gordon Fraker defeating Potts and Frank Rericha, of Peekskill Academy, 7-5, 6-2.

Runabout Motorboat Speed Mark Claimed

MIAMI, Fla., March 31 (AP).—A new American and world speed record of 38.54 miles an hour for Class "E" runabout motorboats was claimed today by Paul Prigg, of Miami.

Prigg drove a boat of his own design over a Government-surveyed mile course in 1 minute 33 2-5 seconds.

A record of 35.19 miles an hour was set July 2, 1933, at Havre de Grace, Md., by W. T. Gibbs' Queen Ann.

The speaker went on to say that the average American has a very real love for his wine and little ones. —Local Paper.

And he's not the only one who likes his little tots.

PATRICK TO PART WITH SEVEN MEN

Ossie Osmundson Among Those Slated to Go From N.Y. Rangers

TORONTO, March 31 (CP).—Lester Patrick, manager of New York Rangers, has decided to part with seven of his players, Mike Rodden, sports editor of The Toronto Globe, said in his sports column today.

Among the players slated for the discard, Rodden said, are Danny Cox, Ossie Osmundson, Albert Leduc, "Duke" Dutkowski (Regina native), Vic Ripley and Doug Brennan (one-time Vancouver player). Andy Aitkenhead, youthful goalkeeper from Saskatoon, is also a source of worry, said the sports writer.

Leduc, Dutkowski, Ripley and Cox all joined the Rangers this year and none lived up to Patrick's expectations. Aitkenhead's condition near the end of the season threatened to develop into a nervous breakdown and Patrick at one time considered using Alex Connell, former Ottawa Senator, in his place.

GEORGE DUNLAP HAS SENSATIONAL ROUND

PINEHURST, N.C., March 31 (AP).—George E. Dunlap, Jr., United States amateur champion, shot a sizzling sixty-seven, four under par, in the qualifying round, today, of the annual North and South American golf tournament, an event he won last year. He was out in thirty-four strokes and back in thirty-three, two under par each way.

EXHIBITION BASEBALL

Exhibition baseball results:

New York (N) 4, Nashville (SA) 3.

Boston (N) 6, Boston (A) 2.

Montreal (IL) 5, Philadelphia (N) 2.

St. Louis (N) 3, New York (A) 2.

Detroit (A) 9, Columbus (AA) 4.

Chicago (N) 13, Pittsburgh (N) 6.

Rochester (IL) 4, Cincinnati (N) 2.

MISS D. FLETCHER WINS DARCUS CUP AT UPLANDS CLUB

Miss Dorothy Fletcher won the Darcus Cup competition at the Uplands Golf Club when she finished the three rounds in a gross 303, which her handicap of eighty-one reduced to a net 222. Mrs. Jackson was second with 252, 9, 243, and Mrs. Ellis third with 311, 63, 248.

LONDON TECUMSEHS WIN INTERNATIONAL LOOP CHAMPIONSHIP

LONDON, March 31 (CP).—London Tecumsehs tonight captured the International Hockey League championship by defeating Detroit Olympics, 4-0. Tecs won five of the six games they played in the round-robin play-offs.

Penfolds

ESTABLISHED 1844

WORLD FAMED AUSTRALIAN WINES

Penfold's Gold Lacq Champagne	$3.90
Penfold's Sparkling Burgundy	$3.65
Penfold's Sparkling Hock	$3.65
Penfold's "Royal Reserve" Sauterne	$1.65
Penfold's "Royal Reserve" Muscat	$1.55
Penfold's "Royal Reserve" Port	$1.55
Penfold's "Royal Reserve" Hock	$1.30
Penfold's "Royal Reserve" Claret	$1.30
Penfold's "Royal Reserve" Chablis	$1.30
Penfold's "Royal Reserve" Burgundy	$1.30
Penfold's White Port	$1.20

On Sale at Liquor Vendors or Direct From Government Liquor Control Mail Order Department, Vancouver, B.C.

This advertisement is not published or displayed by the Liquor Control Board or by the Government of British Columbia.

All Co-operate in Movement on Foot For Coming Week

"Clean-Up, Paint-Up Week" Is Staged Annually as Special Opportunity for Citizens to Do Their Bit Toward Beautifying the General Appearance of the City

TOMORROW morning sees the commencement of the annual movement, "Clean-Up, Paint-Up" in Victoria, which will continue throughout the balance of the week. Sponsored by civic officials and the Junior Chamber of Commerce, the aim of the movement is primarily to encourage pride of the city in the minds of Victorians and to stimulate the urge toward tidying and redecoration of all properties.

Another angle is the employment of men. Hundreds of men are looking for just such work as is to be found around the average home, cleaning, painting, repairing and tidying up. It is within the power of every householder to give at least one day's employment to some man who is anxiously scanning the boards of the Employment Bureau.

HEALTHY CITY

A clean city enjoys better health than a dirty one—and shows it. In a clean city mosquitoes, flies and other enemies to health cannot live. A clean city advertises to the world that its citizens are healthy.

Community pride, cheer, contentment, health and thrift are valuable assets to the city and to every individual. When you get right down to the bottom of it, one finds that cleaning up the town is a good business proposition for everybody. It returns large dividends to every business institution as well as to every individual citizen.

VISITORS NOTICE

Those who visit a clean city always will say a lot of nice things about it, but a dirty city invites unfavorable comments and keeps strangers away. Many communities have shown a more rapid growth in population after a "Clean-Up and Paint-Up" campaign was inaugurated than they ever hoped to enjoy. The best way to boost your community is to clean-up, paint-up, and keep it up.

GIVES EMPLOYMENT

It starts repairs and building activity, giving employment to all classes of craftsmen — carpenters, masons, painters, plumbers, tinners, roofers, glaziers, electricians, plasterers, gardeners and laborers. It creates a lively demand upon local dealers for everything needed in making homes clean and attractive and safe from fire, disease and the weather. It stimulates the desire and pride of home ownership and helps the real estate men. It stabilizes, restores and increases the value of real estate and helps the bankers and the borrowers.

The history of community advertising reveals the fact that no city has successfully advertised its advantages until after cleaning up and giving the city and its environs an inviting, thrifty and prosperous appearance.

A Glimpse of What Can Be Done

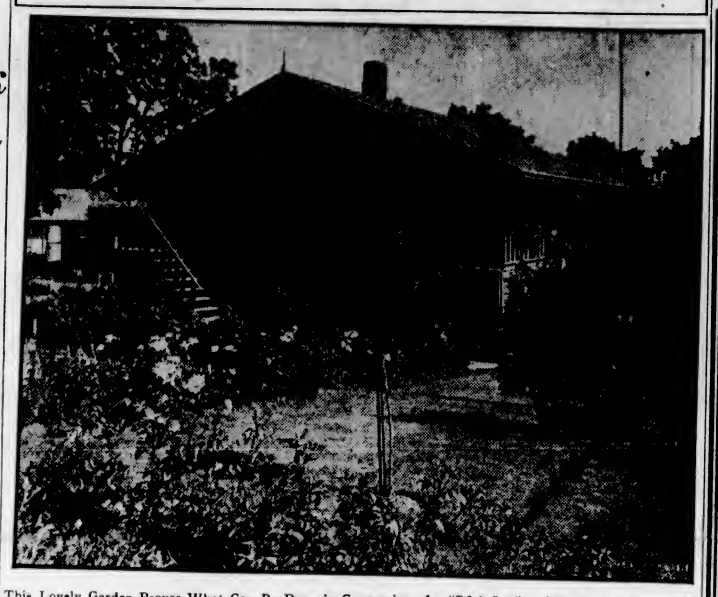

This Lovely Garden Proves What Can Be Done in Conversion of a "Back Lot" to "the Garden Beautiful." Such a Home as This Is a Credit to the Community in Which It Is Located.

Mayor Indorses Scheme to Make City Beautiful

MAYOR LEEMING

April 2 to April 7 is set aside as "Clean-Up, Paint-Up" Week, a civic movement whereby everyone may do his or her part toward beautifying our city. Just what do you owe to your community? Is it enough to pay taxes and to be a good citizen in the moral sense alone? Streets are made up of individual homes; a pretty street may be irreparably marred by houses that are run down, neglected. An unpainted house is harmful to your street. And streets in the aggregate make up cities, towns and villages. Too many neglected homes, therefore, can give the impression of a neglected community. Take your part in "Clean-Up, Paint-Up" Week. When something begins to look a little "down-at-heel," attend to it promptly. Do that work now and create employment. There are hundreds who are waiting word from you. All working together will produce "The City Beautiful."

(Signed) DAVID LEEMING,
Mayor.

DRIVE REDUCES LOSSES BY FIRE

Rubbish and Carelessness Combined Cost Country Millions of Dollars Per Year

"Clean-Up and Paint-Up Campaigns" will do more to reduce the national fire loss than any other means that has yet been devised. This was the declaration made at the 52nd annual convention of the International Association of Fire Chiefs by its president, Chief William H. Bywater, of Salt Lake City.

Each of the chiefs composing the association, which has a membership of 3,500, was urged to extend the fullest possible co-operation to all clean-up and paint-up campaigns, and this support was pledged by the convention in the resolutions adopted.

"The United States fire loss now reaches the staggering total of about $500,000,000 every year," Chief Bywater declared. "The greatest causes of this loss were carelessness and rubbish, both causes that can be easily eliminated.

"It is time we came to a realization that a daily clean up of our property is as important as our daily food. A 'week' or two of intensive clean up is all right, but its chief purpose should be to inspire those reached by its message to continual cleanliness. The importance of these real campaigns to clean-up and paint-up and keep it up cannot be over-emphasized.

"It follows that painting will follow cleaning, since rubbish often conceals the need of paint, and the man who has sufficient pride to keep his property clean also wants it to be bright under a recognizable coat of paint."

AVERAGE HOME HAS MANY JOBS WAITING FOR CLEAN-UP WEEK

It is remarkable what can be accomplished in a comparatively short while when the "family" gets busy around the yard. What a difference it makes! A neatly-cropped lawn, painted flower boxes, filled with smiling blossoms, trellises repainted, fences mended, trash cleaned up, porch floors gone over—these details are essential.

The painter can make an old house look new. Sometimes a new house looks old because it needs a new coat of paint. And that new house will remain new longer if it is painted, regularly, when paint is needed. And the professional painter or paint dealer should be consulted on this all-important subject. Fix-up! Get a tool chest and attend to the run-down items that stare you in the face all through the year, yet which you never seem to get around to correcting.

Homes Should Be Kept Clean, Tidy All Year Round

CLEAN-Up — which means looking into every dark corner, from attic to cellar, and making these obscure places of yard and home as clean as the cleanest room,

Paint-Up — which means paint and varnish and enamel and kalsomine and lacquer where there is obvious need of them. Paint, at once the bringer of health and of happiness in its various forms, is indispensable. And the work must go on and on indefinitely with the passage of time.

Fix-Up—which means carpentry work, mendings and patchings and the looking aft patchings and the looking after little neglected details everywhere.

When skies are overcast and people are arbitrarily "driven indoors" you will want the inside of your home to be as cheerful as the Summer that must vanish, and so shipshape outside that Winter's ravages can do no material damage.

WASTE PAPER A MENACE TO CLEANLINESS

Citizens Urged to Co-operate With Authorities in Keeping Streets Clean

ASSISTANCE NEEDED TO BEAUTIFY CITY

At this season of the year, when all nature is appearing in her newest and freshest beauty, citizens very fittingly are urged to make their homes, yards, streets and alleys clean and attractive.

The streets department, necessarily engaged in clean-up work fifty-two weeks of the year, welcomes the clean-up campaign which comes every Spring as a result of the activity of the Junior Chamber of Commerce, because it has a tendency to arouse the civic conscience and stir the civic pride at least to the extent of influencing householders to clean up their own premises and provide proper receptacles, and to keep refuse properly stored until taken away by the collector.

CLEAN STREETS

While the standard of cleanliness for streets and alleys is largely set by the amount of money appropriated by the City Council for this purpose, we cannot establish and maintain a high standard unless we have the helpful co-operation of the people, no matter how up-to-date our equipment or how efficient our organization.

There is, therefore, need of the fullest co-operation on the part of all with the street cleaning forces. One's place of business, factory, home, school and playground should be recognized as extending from the middle of the street in front to the middle of the alley in the rear.

There is a class of refuse which makes for unsightly, dirty streets and alleys beyond that of any other, refuse which entails great expense on the part of the city to collect and remove, but which would cause the householder and the business man little or nothing to dispose of through channels of his own. The refuse referred to is waste paper. It may be readily given or sold to rag pickers or burned. If we could control waste paper, we would be well on our way toward the solution of the "clean street" problem.

HENS CONTINUE UNBROKEN RACE

Barred Rock at Agassiz Contest Has Laid One Hundred and Fifty Eggs in As Many Days

AGASSIZ, B.C., March 31 (CP).—Barred Plymouth Rock pullet No. 3, owned by the Delta Land Company, Vancouver, has laid an egg every day since the annual egg-laying contest started 150 days ago at the Dominion Experimental Farm here. Her eggs have averaged twenty-three ounces to the dozen.

Farm Superintendent W. H. Hicks stated today this record has never been approached in any previously recorded contest.

Barred Rock pullet No. 2, owned by A. Pennington, of Agassiz, has missed laying only one day since the contest started.

HATT'S

FREE! ONE CAN of PAINT, VARNISH OR ENAMEL

March 23rd to April 7th.

with each purchase of one or more cans

From March 23 to April 7 you will receive an equal number of cans of the same size product FREE. This "Two-for-the-Price-of-One" offer holds only while the supply lasts . . . therefore order early . . .

HATT'S HARDWARE

1418 DOUGLAS STREET

Hudson's Bay Company
INCORPORATED 2ND MAY 1670

Clean-Up Paint-Up!

Take Advantage Now of

Satin-Glo Sale Week

Special Prices on Satin-Glo Enamel, Satin-Glo Varnish and Satin-Glo Satin Finish.

1.00 Off ½-Gals. | 50c Off Quarts | 25c Off Pints

De Luxe Wall Tints. Special .....50¢

Paint Department, 3rd Floor—H B C

Do Your Bit in Clean-Up, Paint-Up Week

. . . and no matter what you need, someone to do that odd job, building materials, tools, new furniture . . . anything and everything you will find listed in The Colonist Want Ads.

TO BUY—TO SELL—TO RENT—TO TRADE
USE THE WANT ADS

Our classified columns are a recognized medium that will put you in touch with the man you want to reach. Phone your ad in . . . a clerk will help you word it.

PHONES E 4114 E 4115

The Daily Colonist

Classified Ad Department
Open 8 A.M. to 10 P.M.

SATIN-GLO SALE

1.00 OFF ½ GALS
50¢ OFF QUARTS
25¢ OFF PINTS

Plan All Your Decorating . . . NOW!

All three varieties of Satin-Glo are on sale here at reduced prices this week. Varnish, high gloss Enamel or Satin Finish for walls and woodwork . . . with these three quality paint products you can do all your Spring decorating.

De Luxe Wall Tint

The improved, sanitary Kalsomine. Easy to apply and it won't rub off. 5-lb. package. Reg. 65c. Sale Price

50c

PAINT SUPPLY CO. LTD.

719 YATES STREET

From Manufacturer to Consumer

Compare Our Prices

Ready-mixed house paint. Covers well, easy to use. Made in 10 colors and white. Special, gallon..... $2.00

For Interior Work

Floor and General Purpose Varnish, high gloss, dries hard overnight.
Gallons - - - - $2.90
½ Gallons - - - $1.50
Quarts - - - - - 80¢

4-Hour Enamel, gloss finish, for floors and all interior work, extremely durable.
Quarts - - - - - $1.20
Pints - - - - - - 70¢
½ Pints - - - - - 40¢
¼ Pints - - - - - 25¢

Boiled or Raw Linseed Oil and Pure Turpentine.
Large Bottle - - - 25¢
Small Bottle - - 15¢

These are only a few of our specials for Paint-Up Week. Phone for our prices on Shingle Stains, Roof Paints, Kalsomine, etc.

WE DELIVER

Harte-Andrews Paints Limited

1302 Wharf St. G 5822 711 View St. G 4713

"Buy Your Paint at a Paint Store"

Beautify Your Home

A Complete Line of MARTIN-SENOUR 100% Pure Paint

Do your part in Clean-Up, Paint-Up Week. It is protection for your money invested.

WE INVITE YOUR INSPECTION OF OUR WALL-PAPERS

We have the "Sunworthy" and other famous makes. Ask for a free estimate on the work you are contemplating.

The Melrose Co. LIMITED.

1108 Broad Street Phone G 2021

STOKER COAL Prices to be Guaranteed for Five years

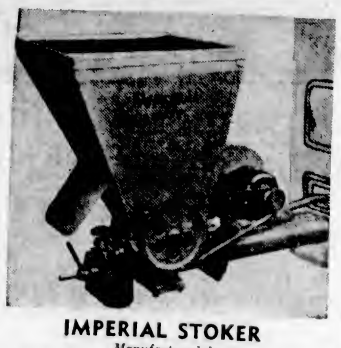

IMPERIAL STOKER
Manufactured by
ROSS & HOWARD, LTD., VANCOUVER
105 Royal Trust Bldg. Trinity 2995

THERMAL STOKER
Manufactured by
THE MARINE IRON WORKS, VICTORIA
515 Pembroke St. Garden 6712

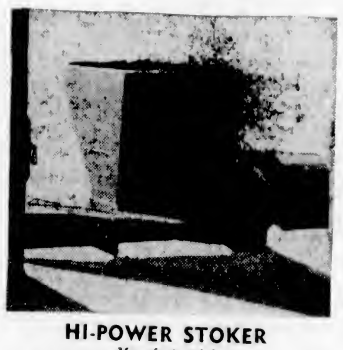

HI-POWER STOKER
Manufactured by
HI-POWER STOKER & FURNACE CO., VANCOUVER
Lulu Island Kerrisdale 1522L

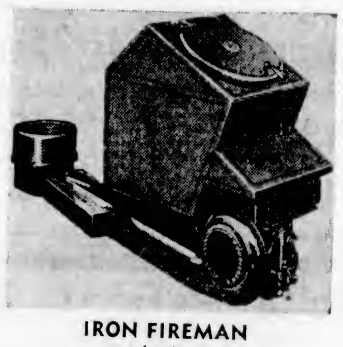

IRON FIREMAN
Agents:
LEEK & CO., VANCOUVER
1111 Homer St. Seymour 5274

HOME COMFORT STOKER
Manufactured by
HOME COMFORT HEATING CO., VANCOUVER
1291 Granville St. Trinity 1732

CANADIAN IRON STOKER
Manufactured by
CANADIAN (SUMNER) IRON WORKS, VANCOUVER
1214 East Pender St. Highland 2420

CANADIAN COLLIERIES (DUNSMUIR) LIMITED
AND
WESTERN FUEL CORPORATION OF CANADA, LIMITED

Endorse underfeed coal stokers and have agreed, through their dealers, to *Guarantee* to any purchaser a fixed or maximum price for stoker coal for five years.

For many years underfeed and chain-grate mechanical stokers have been in common use in industrial steam plants and have proved to be both efficient and economical. The same mechanical principles are now being successfully applied to domestic installations with the added feature of AUTOMATIC CONTROL.

Thousands are in general use throughout the continent and excellent models are being built in British Columbia foundries, providing additional work for Canadian workmen.

The supply and cost of fuels for other automatic and semi-automatic apparatus are uncertain. Coal is a local product, available in abundance, and now the Producers are prepared to guarantee the cost.

Each installation will be considered on its merits and the lowest possible coal costs contracted. These will, of necessity, vary, depending on the size of the job, the kind and grade of coal prescribed, and the conditions of delivery.

STATISTICS prove that Substantial Savings Over All Other Automatic Apparatus can be effected with coal stokers.

INVESTIGATE EARLY
The Manufacturers will gladly furnish estimates without cost or obligation.

BABCOCK WILCOX & GOLDIE-McCULLOCH STOKERS
Three giant chain-grate stokers just installed at the Canadian National Railways Hotel, Vancouver. Manufactured by
BABCOCK, WILCOX & GOLDIE-McCULLOCH LTD., GALT, ONT.
Vancouver Office, Standard Bank Building Seymour 3258

TYPE "E" UNDERFEED STOKER
As installed at the Royal Jubilee Hospital, Victoria. Manufactured by
THE COMBUSTION ENGINEERING CORPORATION, MONTREAL
Vancouver Office, Marine Building Seymour 3680

MARINE, RAIL and AIR

Shipwrecked Sailors Got Short Shrift in Early Days on Coast

Capt. Thomas McKenzie, Member of Thermopylae's Company, Tells About Fate of Ship's Crew Cast Ashore Near Nootka Village

Perhaps no greater tragedy is recorded in the annals of shipping on the North Pacific Coast than that which befell the crew of the bark John Bright, when the ship went ashore south of Nootka Sound, Captain Thomas McKenzie told members of the Thermopylae's company at their last meeting. He was telling about the Indians of the old days, and the fate in store for shipwrecked sailors who had survived the hazards of the sea and managed to reach land.

"All the survivors of the ill-fated ship, after a long struggle with the storm and the exhausting effort of reaching shore, were brutally murdered by the natives, whose village was located a few miles from the spot where the ship grounded," he stated. The tragedy was particularly sad, because of the disappearance of six young children, either by drowning or murder, who were aboard the John Bright, while to all the tragic circumstances was added a tale of dilatoriness in connection with an investigation of the affair by the proper authorities.

"In March, 1869, the schooner Surprise, Chaptain Christenson, arrived at Victoria from the West Coast, and reported the loss of an English bark about three miles south of Nootka Sound, presumably with all hands. From information gathered from the Indians, Captain Christenson concluded the bark had been wrecked in the heavy gales during the past month, or about February 8 or 9. The wreck was then lying broadside on the beach, with the foremast only standing. It had been stripped of everything moveable by the Indians, who stated there were no survivors.

CAPTAIN SUSPICIOUS

"They told such contradictory stories, however, that Captain Christenson was suspicious, and it was only after much questioning that they admitted two bodies had come ashore. They showed him one that was lying on the beach, it being that of a woman, indicated by long, flowing hair, the body being otherwise unrecognizable. The body of the other, the captain of the Surprise did not see.

"The name of the ship was gone from the stern, but from an account book, which was obtained from the Indians, it was supposed to be the John Bright. This book, together with three rings, one a wedding ring, were purchased by Captain Christenson and brought to Victoria. Arriving here, the captain urged that a warship be sent to the scene and conduct an investigation, and local papers backed him up.

"Two weeks later the Surprise was again at Nootka, and found ample evidence that the survivors of the wreck, perhaps all of them, had been done away with. Captain Christenson was informed by an Indian that six more bodies were lying on the beach. On going to the spot, the captain found that murder had been done, owing to apparent mutilation.

WANTED ACTION

The news that Captain Christenson brought to Victoria regarding the terrible fate of the John Bright's crew aroused a storm of indignation, and it was directed at the executive head of the colony for his apathetic attitude, and he was urged to take action. He was told, in no uncertain terms, that a force of fifty citizens was ready to proceed to the scene and wipe out the entire tribe of natives if he did not dispatch a warship to arrest the Indians responsible for the murders.

"It was not until May 3 that H.M.S. Sparrowhawk set out for the West Coast. She returned on May 11 with seven prisoners. It came out at the trial that an Indian, named Frank, had discovered the wreck and at the same time saw Captain Vaughan and his wife on the beach. He returned to the village and informed the other Indians, who decided they would kill the captain and his wife and loot the ship. They did so.

"They had thought the captain and his wife were the only survivors, but afterwards found the rest of the crew concealed in the woods. They decided to kill them all and tell the story they were all drowned. The murder of Captain Vaughan and his wife was fastened on two of the Indians, and they were convicted and sentenced to be hanged on the spot where the murders were committed, but so much time had elapsed since the ship went ashore that the killing of the other members of the crew was never accounted for.

"On Monday, July 26, 1869, H.M.S. Sparrowhawk sailed for the West Coast with the Indian prisoners, and a s. Told, which had done service at Victoria and Nanaimo, was taken along. On July 29, in the presence of the adult population of the Indian village, the convicted Indians were hanged."

BOOK EARLY

For This Year's Trip to the

OLD COUNTRY

Inquire About Low Fares

From ERIC MARSHALL

OLD COUNTRY BOOKING OFFICE

902 Gov't St. Ph. G 7041

Excursion, Sunday, April 1

Phone Garden 4151—Gray Line Tours

Buses Leave Gray Line Office, 756 Yates Street, opposite Dominion Hotel, at 1:00 P.M. sharp. Visit Mr. and Mrs. Butchart's Gardens, allowing one hour in gardens; ferry trip across Saanich Inlet and over Malahat Scenic Drive to Victoria, allowing one and one-half hours at Malahat Lookout; arriving back in Victoria at 6:00 P.M.

FARE $1.50, INCLUDING AFTERNOON TEA

Phone Reservations Early.

Gulf Islands Ferry Co., Ltd.

SALTSPRING ISLAND SERVICE

FERRY MS. CY PECK

SPECIAL FOUR-DAY EXCURSION TO SALTSPRING ISLAND

ALL CARS, $1.50 RETURN - PASSENGERS, 25c RETURN

From Good Friday to Easter Monday, Inclusive

GOOD FRIDAY AND EASTER MONDAY SERVICE

Leave Fulford	8:00 A.M.	10:30 A.M.	4:00 P.M.	6:00 P.M.
Leave Swartz Bay	9:30 A.M.	11:30 A.M.	5:00 P.M.	7:00 P.M.

SATURDAY AND SUNDAY SERVICE

Leave Fulford	8:00 A.M. and 4:00 P.M.
Leave Swartz Bay	9:30 A.M. and 5:00 P.M.

PHONE E 1177, E 1178

Ship by Truck!

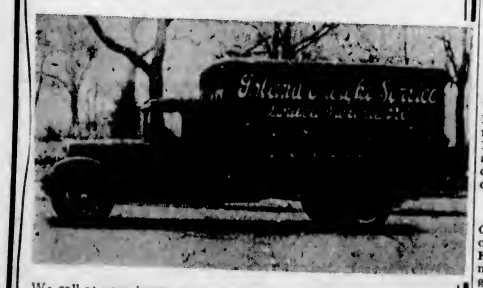

We call at your home or place of business and deliver to destination quickly, safely and economically.

We are insured carriers, covering all shipments from the point of pick up to point of delivery.

Phone G 8188

At Your Service Daily to All Points on Vancouver Island

Island Freight Service, Ltd.

514 CORMORANT STREET

The Old and New in Railway Transportation

The March of Time on Wheels. A Strange Contrast Is Offered as a Steam Train Passes the New Streamlined Diesel Rail Car Recently Put Into Operation Betweeen Slough and Didcot, England.

GRANT AWAY FOR ORIENT

Liner Out Last Evening—Emma, McKinley and Tyndareus Due In

With a small passenger list and a capacity cargo, the American Mail Line Ss. President Grant, Captain R. J. Healy, U.S.N.R., commander, sailed from Rithet Piers at 6 o'clock last evening, bound for the Philippine Islands by way of Japan and China ports. The liner arrived here from Seattle at 4 o'clock and embarked passengers, took on Canadian mails and United States air mail and some general cargo before clearing for Yokohama, her first port of call on the other side of the Pacific.

Among the travelers aboard the Grant were Rev. and Mrs. J. Paul Reed, the former being connected with Kwansei University at Nishinomiya, Japan; Miss Loraine Stevens, of Seattle, taking a holiday trip to the Orient; Dr. and Mrs. F. H. Mosee and two daughters, the former of Cheloo University, at Tsinan, Shantung, and H. C. Morgan, deputy commissioner of the Chinese Maritime Customs, returning to Shanghai after a visit to his home in England.

Others aboard the liner were Mrs. R. W. Hamilton, Seattle, starting a trip around the world; Mr. and Mrs. F. V. Fayant, Philadelphia, proceeding to the Orient on a pleasure tour; Dr. and Mrs. E. G. Maverhoff, New York, on a pleasure trip to Oriental countries; Commander W. D. Kilduff, U.S.N., on his way to Manila to join the United States Fleet; E. T. Hanoway, New York, going to Manila; Burleigh Greenburg, Baltimore, on his way to Yokohama; Henry L. Burman, Baltimore, also bound to Yokohama, and Robert Bennett, of the Spencer, Kellog Company, New York, proceeding to Shanghai.

RUTH SAILED

Bound for California ports, the Pacific Steamship Lines Ss. Ruth Alexander arrived alongside Rithet Piers from Seattle shortly after 10 o'clock last evening. Island and Mainland passengers going to San Francisco and Wilmington were embarked here and some general cargo was loaded. The liner sailed at midnight.

Among the passengers boarding the Ruth Alexander here were Miss Josephine Pengelly, Miss M. Jones, C. T. Onions, J. T. Bennett, Mrs. I. J. Coulter, Mrs. J. E. Umbach, H. Loder, Mrs. W. G. Levy and Miss Amelia Levy.

On her way from California ports, the Pacific Steamship Lines Ss. Emma Alexander is due alongside Rithet Piers at 10 o'clock tomorrow night. The liner has passengers for Island and Mainland ports aboard and some general cargo for discharge here. The Emma will proceed to Seattle at midnight.

McKINLEY DUE

From the Philippine Islands via China and Japan ports, the American Mail Line Ss. President McKinley is due here early Tuesday morning. The liner has 400 tons of general cargo for discharge here and will be in port several hours before proceeding to Seattle.

To discharge fruit and vegetables for local consignees, the Hamburg-America ship Vancouver docked at Rithet Piers shortly before midnight yesterday. Discharging her cargo, the ship continued to Mainland ports early this morning.

From Orient ports, the Blue Funnel Line Ss. Tyndareus is due alongside Rithet Piers sometime tomorrow evening. The liner has passengers and freight for the port. She will continue to Seattle after completing business here.

"Intoxication never enhances anybody's personality," says a writer. Thus, a man may have plenty of gin but no it.

Ocean and Coastwise Movements

Weather Report

ESTEVAN — Partly cloudy; northwest, moderate; 29.93; 47; choppy.

PACHENA—Overcast, northwest, light; 29.88; 46; moderate.

CARMANAH—Rain; southwest, moderate; 29.80; moderate swell.

CAPE BEALE—Cloudy; southwest, light; 29.95; moderate swell.

SWIFTSURE — Overcast; west, light; 30.00; 49; choppy.

Wireless Report

(Estevan, 8 p.m., unless otherwise stated)

TYNDAREUS—Bound Victoria, 340 miles from Victoria at noon.

INNERTON—Bound Seattle, 20 miles north of Cape Blanco at noon.

GRANVILLE—Bound San Francisco from Seattle, 70 miles north of Cape Blanco.

KINOSLEY—Bound San Francisco, 483 miles from San Francisco.

ROCHELLE—Bound San Francisco, 662 miles from San Francisco.

NEIWU MARU—Bound New Westminster, left San Francisco at 7 o'clock last night.

Northern Points

PRINCE RUPERT AND POINTS WEST OF QUICK STATION

Mails close Monday, Tuesday, Thursday, Friday and via C.P.R. Skeawy steamers, 1:30 p.m.; Monday, Thursday, Saturday, 11:15 p.m., via Kamloops and Jasper.

Mails due Sunday, Tuesday, Wednesday, Friday, 7:15 a.m.

POINTS EAST OF QUICK STATION

Mails close Monday, Thursday, Saturday, 11:15 p.m.

Mails due Tuesday, Thursday, Saturday, 3:45 p.m.

STEWART AND PREMIER

Mails close Monday, Friday, 1:30 p.m.

Mails due Sunday, Friday, 7:15 a.m.

ANYOX

Mails close Monday, Friday, 1:30 p.m.

Mails due Sunday, Friday, 7:15 a.m.

SWANSON BAY

Mails close Tuesday, 1:30 p.m.

Mails due Monday, 3:15 p.m.

OCEAN FALLS

Mails close Monday, Wednesday, 1:30 p.m.

Mails due Sunday, 7:15 a.m.

Gulf Island Mail

GANGES, GALIANO, MAYNE, PENDER ISLAND, PORT WASHINGTON, SALTSPRING ISLAND

Mails close Sunday, Wednesday, Friday, 11:15 p.m.; Tuesday, 10:00 a.m.

Mails due Monday, 7:15 p.m.; Sunday, Wednesday, Friday, 7:15 a.m.

BEAVER POINT, FULFORD HARBOR

Mails close Tuesday, 10:00 a.m.; Wednesday, Friday, 11:15 p.m.

Mails due Sunday, Wednesday, Friday, 7:15 a.m.

SATURNA

Mails close Sunday Wednesday, 11:15 p.m.

Mails due Monday, 7:15 p.m.; Friday, 7:15 a.m.

SOUTH PENDER

Mails close Sunday, Wednesday, 11:15 p.m.

Mails due Monday, 7:15 p.m.; Friday, 7:15 a.m.

MUSGRAVE

Mails close Tuesday, 10 a.m.; Friday, 11:15 p.m.

Mails due Sunday, Wednesday, 7:15 a.m.

NORTH GALIANO

Mails close Sunday, 11:15 p.m.

Mails due Monday, 7:15 p.m.

Transpacific Mails

CHINA AND JAPAN

PRESIDENT GRANT—Mails close 4 p.m., March 31. Due to arrive at Yokohama, April 13; Shanghai, April 17; Honekong, April 20.

*EMPRESS OF CANADA—Mails close 4 p.m., April 7. Due to arrive at Yokohama, April 21; Shanghai, April 24; Honekong, April 27.

PRESIDENT McKINLEY—Mails close 4 p.m., April 14. Due to Arrive at Yokohama, April 27; Shanghai, May 1; Honekong, May 4.

EMPRESS OF RUSSIA—Mails close 4 p.m., April 21. Due to arrive at Yokohama, May 3; Shanghai, May 8; Honekong, May 9.

PRESIDENT JACKSON—Mails close 4 p.m., April 28. Due to arrive at Yokohama, May 11; Shanghai, May 15; Honekong, May 16.

*Carries mail to Honolulu.

AUSTRALIA AND NEW ZEALAND

MONTEREY (via San Francisco)—Mails close 11:15 p.m., March 31. Due to arrive at Auckland, April 30; Sydney, April 23.

MAKURA (via San Francisco)—Mails close 11:15 p.m., April 8. Due to arrive at Wellington, April 30; Sydney, May 3.

NIAGARA—Mails close 4 p.m., April 25. Due to arrive at Auckland, May 14; Sydney, May 19.

MARIPOSA (via San Francisco)—Mails close 11:15 p.m., April 28. Due to arrive at Auckland, May 18; Sydney, May 21.

Coasting Craft

VICTORIA-VANCOUVER — Ss. Princess Alice or Ss. Princess Charlotte will leave Victoria at 2:15 p.m. daily for Vancouver, and at 4:30 p.m. daily for Seattle. Ss. Princess Alice or Ss. Princess Charlotte will leave Vancouver daily for Victoria at 10:30 a.m., arriving at Victoria at 3:30 p.m. Princess Elizabeth or Princess Joan arrives Victoria daily at 7 a.m.; leaves Victoria daily at midnight for Vancouver.

VICTORIA-SEATTLE—Ss. Princess Alice or Ss. Princess Charlotte arrives Victoria daily from Seattle at 1:30 p.m. Princess Alice or Princess Charlotte leaves Victoria daily for Seattle at 4:30 p.m. Ss. Iroquois arrives Victoria daily at 8:35 a.m.;

NANAIMO-VANCOUVER — Ss. Princess Maine will leave Nanaimo daily, except Sunday, at 7 a.m. and 2:15 p.m.; leaves Vancouver daily, except Sunday, for Nanaimo at 10 a.m. and 7:45 p.m. Princess Elaine makes extra sailing from Nanaimo Saturdays only, at 9:15 p.m. On Sundays only, Princess Elaine leaves Nanaimo at 5:45 p.m., and leaves Vancouver at 10 a.m. and 8:45 p.m.

VANCOUVER-NORTHERN BRITISH COLUMBIA — Ss. Princess Adelaide leaves Vancouver every Wednesday, at 8 p.m., for Prince Rupert. Ss. Prince George or Ss. Prince Rupert leaves Vancouver every Monday night, at 9 o'clock, for Northern British Columbia points. Ss. Catala leaves Vancouver every Friday evening, at 9 o'clock for Stewart. Ss. Cardena leaves Vancouver every Tuesday, for Prince Rupert, at 8 p.m.

VANCOUVER-QUEEN CHARLOTTE ISLANDS—Princess John will leave Vancouver at 4 o'clock, in the afternoon, every second Friday.

CALIFORNIA SERVICE—Ss. Emma Alexander, Ruth Alexander or Dorothy Alexander will leave Victoria every Wednesday and Saturday at midnight for California ports; the Ss. Emma Alexander, Ruth Alexander or Dorothy Alexander will arrive at Victoria from California ports every Monday and Thursday evening, being due at 10 o'clock.

WEST COAST—Princess Maquinna leaves Victoria on the 1st, 11th and 21st of each month at 11 p.m.

NANAIMO-GABRIOLA ISLAND — Leave Nanaimo, Monday, Tuesday, Friday and Saturday at 8:30 a.m., 12:30 p.m. and 5 p.m. Leave Gabriola Island each half-hour after. Sunday service: Leave Nanaimo at 9 a.m., 12:30 p.m. and 4 p.m. Thursday service: 7:30 a.m. and 3 p.m. In all cases, the return time from Gabriola will be one-half hour later.

SWARTZ BAY-FULFORD HARBOR—Cy Peck leaves Swartz Bay daily except Wednesday at 9:30 a.m. and 5 p.m.; Cy Peck leaves Fulford Harbor daily except Wednesday at 8 a.m. and 4 p.m.

VICTORIA GULF ISLANDS — Princess Mary leaves Victoria every Tuesday for James Island, Piers Island, Port Washington, Ganges Harbor, Mayne Island, Galiano Island and Vancouver at 10:30 a.m.

VANCOUVER-ALASKA — Princess Norah will leave Vancouver for Skagway via ports February 2 and 23, March 9 and 23, and April 6 and 20, at 9 p.m.

Shipping Calendar

TO ARRIVE

TYNDAREUS—China and Japan ports, April 2.

PRESIDENT McKINLEY — Philippines, China and Japan, April 3.

DELFTDYK — Rotterdam and London, April 4.

SANTA LUCIA—New York and way ports, April 7.

HIKAWA MARU (Vancouver) — Japan ports, April 7.

EMPRESS OF RUSSIA — Philippines, China and Japan, April 9.

PACIFIC PRESIDENT—United Kingdom, April 12.

MOVERIA—United Kingdom, April 13.

PRESIDENT JACKSON — Philippines, China and Japan, April 17.

LOCHMONAR—United Kingdom April 20.

NIAGARA—Australia, New Zealand, Fiji and Hawaii, April 21.

SANTA PAULA—New York and way ports, April 21.

HIYE MARU (Vancouver)—Japan ports, April 21.

PROTESILAUS—China and Japan ports, April 23.

EMPRESS OF JAPAN—Philippines, China, Japan and Hawaii, April 24.

PACIFIC EXPORTER—United Kingdom, April 26.

TO DEPART

PRESIDENT GRANT—Japan, China and Philippines, March 31.

HEIAN MARU (Vancouver)—Japan ports, April 5.

EMPRESS OF CANADA—Hawaii, Japan, China and Philippines, April 7.

SANTA LUCIA—New York and way ports, April 4.

PRESIDENT McKINLEY—Japan, China and Philippines, April 14.

HIKAWA MARU (Vancouver) — Japan ports, April 19.

EMPRESS OF RUSSIA—Japan, China and Philippines, April 21.

SANTA PAULA—New York and way ports, April 23.

NIAGARA—Hawaii, Fiji, New Zealand and Australia, April 25.

PRESIDENT JACKSON—Japan, China and Philippines, April 28.

West Coast Mails

Mails close 10 p.m., 1st, 11th and 21st of each month for Ahousat, Bamfield, Ceepeecee, Clayoquot, Clo-oose, Ecoole, Estevan Point, Kakawis, Kildonan, Kyuquot, Nootka, Port Alberni, Port Renfrew, Queen's Cove, Tofino, Ucluelet. Due 1:15 p.m., 8th, 18th and 28th of each month ex. Ecoole.

Mails close 10 p.m., 21st each month and 9 a.m., 22nd of each month, for Centre Island. Due 1:15 p.m., 28th of each month.

Mails close 9 a.m., 2nd, 12th and 22nd each month, except Sundays, for Clayoquot, Estevan Point, Kakawis, Kyuquot and Tofino.

Mails close 9 a.m., 6th, 16th and 26th of each month, except Sundays, for Clo-oose and Port Renfrew.

Mails close 9 a.m., Thursday and Saturday for Bamfield, Ecoole, Kildonan, San Mateo, Sechart and Ucluelet. Due 5 p.m., Tuesday and Saturday.

Mails close 11:15 p.m., Monday, and 1:30 p.m., Fridays, for Holberg, Port Alice and Quatsino. Due 7 a.m., Tuesday and Friday.

Mails close 10 p.m., 1st of each month, Cachalot. Due 1:15 p.m. on the 8th and 9 a.m., 2nd of each month, for

British Mails

SS. EUROPA (via New York)—Mails close 1:30 p.m., April 1.

SS. ASCANIA—Mails close 1:30 p.m., April 1.

SS. WASHINGTON (via New York)—Mails close 1:30 p.m., April 4.

SS. AQUITANIA (via New York)—Mails close 1:30 p.m., April 5.

SS. MONTCLARE—Mails close 1:30 p.m., April 5.

SS. MAJESTIC (via New York)—Mails close 1:30 p.m., April 6.

SS. ILE DE FRANCE—Mails close 1:30 p.m., April 7.

Mail intended for transmission via New York should be so marked. When sent by air over United States lines, mail may be posted two days later than the dates indicated.

WEST INDIES GENERALLY

Mails close 1:30 p.m., April 1.

JAMAICA

Mails close 1:30 p.m., April 8 and 9.

Yukon and Atlin Mails

VIA VANCOUVER—Mails close 1:30 p.m., March 9 and 23, and April 8.

VIA SEATTLE—Mails close 4 p.m., March 2, 16 and 30, and April 9.

Honolulu Mails

VIA SAN FRANCISCO—Mails close 11:15 p.m., March 5, 11, 15, 19, 26, 28 and 31, and April 2, 3 and 9.

EMPRESS OF JAPAN—Mails close 4 p.m., March 10.

AORANGI—Mails close 4 p.m., March 28.

EMPRESS OF CANADA—Mails close 4 p.m., April 7.

"Film stars are like children," says a writer. And a lot of people think they should be seen and not heard.

MANY SAILINGS DURING SUMMER

"Beaver" Cargo Vessels Have Lengthy Schedule on Canada-Europe Run

MONTREAL, March 31.—Thirty-one sailings to London and either Antwerp or Hamburg will be made by the Canadian Pacific's 10,000-ton express "Beaver" class cargo steamers this Summer, during a season extending from May 4 until November 24. This will be in effect a weekly service to London throughout the Summer, with an additional sailing in the third week of November, a monthly service to Hamburg and an average of three voyages monthly to Antwerp.

Since the Beaverburn, Beaverbrae, Beaverford, Beaverdale and Beaverhill made their initial voyages between Canada and London in the years 1927 and 1928, these steamers have become an integral link in the commercial bond that exists between the Dominion and the Mother Country, especially has this been the case with the movement of perishable goods, foodstuffs and the like, for handling which the "Beaver" boats were specially designed with extensive refrigerator accommodation and the fast sea speed for freighters of fourteen and a half knots.

First "Beaver" to reach Montreal this year will be the Beaverbrae, due on April 29 from Hamburg and London. The same vessel opens the schedule of sailings May 4, leaving for London and Antwerp.

Went Aground in Klekane Inlet on Way to Ketchikan

KETCHIKAN, March 31 (AP).—The mail boat Discoverer, operating in Cook Inlet, reached here today from Seattle, after a ten-day delay, caused by running aground in Klekane Inlet, B.C.

Capt. Heinie Berger, owner, said he would remain here for two days to repair the propeller. The boat carried a crew of eight and four passengers, including the captain's wife and son.

Captain Neroutsos Completes Service With C.P. Steamers

Retiring Official Served in Sail and Steam Before Coming to Coast—Successor Assumes Control Today

Having reached the age limit for service laid down by his company, Captain C. D. Neroutsos, R.N.R., yesterday retired from the managership of the B.C. Coast Service of Canadian Pacific Steamships, a position which he has filled with outstanding ability since September 1, 1928, when he succeeded the late Captain J. W. Troup in the position.

Captain Neroutsos went to sea first at the age of fourteen, when he was apprenticed aboard the Shaw-Savill sailing ships on the New Zealand run. He next went to the British India Steam Navigation Company, eventually attaining first officers' rank in the company's service.

From the British India Steam Navigation Company, he went to Forward Brothers, of London, whose vessels traded to North African ports. He served this shipping firm until he was offered a berth on the Garonne by Frank Waterhouse, who operated the ship between Victoria and Bering Sea ports during the early years of the Klondike rush. He arrived in this city in June, 1898, accompanied by Mrs. Neroutsos, and has been on the Coast ever since.

WAS ON ISLANDER

Captain Neroutsos' first berth on coasting ships was aboard the Ss. Islander, running between Victoria and Skagway. Later he commanded a number of "Princess" vessels, and in 1911 was appointed marine superintendent at Vancouver, later becoming assistant to the late Captain Troup, whom he succeeded as manager.

Since taking over the managership of the Coast Service, Captain Neroutsos followed the policy of his predecessor in matters affecting Victoria and in building up the splendid fleet of passenger craft which fly the houseflag of the Canadian Pacific on this coast. He went to the United Kingdom on several occasions in connection with the construction of ships for the service, and took delivery of the Ss. Princess Norah, and ordered the two fine steamers which ply in the night service between Victoria and Vancouver.

In 1929 he had the honor of acting as host to the then Governor-General of Canada, Lord Willingdon, and the Vice-Regal party on the first trip of the Norah to the West Coast of Vancouver Island, while one of his last official acts was accompanying the present Governor-General, Earl of Bessborough, from the Mainland to the Island during the past week.

Captain Neroutsos was born in Bowden, Cheshire, the son of a Manchester cotton merchant. In a short time he and Mrs. Neroutsos will leave for Montreal, on a visit to their son. They expect to return here during the early Summer, when they will take up their residence at Mill Bay for the balance of the season.

WIDE EXPERIENCE

Succeeding Captain Neroutsos, Captain R. W. McMurray, R.N.R., has had a wide experience in matters pertaining to shipping. He started his sea career at an early age aboard the old Atlantic liner Montfort. He served during the war in various capacities, and has many mementoes of services rendered to sailors and shipping of several countries.

At one time he served as chief officer of the Ss. Empress of Australia, and first came to this coast nine years ago. He delivered the Ss. Princess Kathleen and the Ss. Princess Marguerite here, and was offered the post of marine superintendent at Vancouver by Canadian Pacific Steamships. He takes over management today.

CANADIAN NATIONAL OFFICIALS ON TOUR

Making a tour of the Canadian National Railways system on Vancouver Island, A. E. Warren, vice-president of the road, with headquarters at Winnipeg; B. C. Chappell, general superintendent at Vancouver; S. Munroe, district engineer, Vancouver, and St. John Munroe, divisional engineer, Victoria, went over the road as far as Youbou during the week.

Queen Charlotte Mails

Mails close 11:15 p.m., April 8 and 19, and May 3, 17 and 31; and 1:30 p.m., April 11 and 25, and May 9 and 23.

TRAVEL CUNARD

TO EUROPE

Sailing Fridays from Montreal and Quebec to England, Ireland, Scotland and France

in conjunction with

ANCHOR-DONALDSON LINE

Splendid Accommodation Famous Service

LOW OCEAN RATES

	One Way	Round Trip
Cabin *from*	$122.	$226.
Tourist *from*	104.	188.
Third (*to Great Britain*)	82.	144.50

Apply to your local steamship agent or Cunard Line

517 Granville St., Vancouver B.C.

SAIL **CUNARD ANCHOR-DONALDSON**

FISHERMEN'S SPECIAL

. To Brentwood Bay and Prospect Lake

Return Fare to Brentwood **90c**

Return Fare to Prospect Lake **50c**

EASTER SUNDAY, APRIL 1

Special Coaches leave the Depot at 8 a.m. Returning, leave Brentwood (Moodyville) at 7:45 p.m.—leave Prospect Lake at 7:55 p.m.

Easter Holiday Schedules

ALL UP-ISLAND POINTS—REGULAR SERVICE

EASTER SUNDAY, April 1—Regular Sunday service on all routes.
EASTER MONDAY, April 2—Regular week day service on all routes.

BUTCHART'S GARDENS SERVICE—Leave Depot at 1:30 p.m. Leave Butchart's at 4 p.m.

LOW WEEK-END FARES—RETURN RATE OF SINGLE FARE AND A QUARTER—GOOD GOING THURSDAY NOON, MARCH 29, RETURNING ANY TIME BEFORE MIDNIGHT, MONDAY, APRIL 2.

VANCOUVER ISLAND COACH LINES, LIMITED

E 1177 Depot: Broughton St. at Broad E 1178

FINANCE - COMMERCE - MARKETS

Stocks Gain and Bonds Steady at New York Mart

NEW YORK, April 1 (AP).—Stocks closed out the year's first quarter with a rally Saturday, extending the improvement they had made Thursday, when the market appeared to have taken an inflation view of congressional action on veterans' benefits.

Trading was not particularly active until the last half hour. Then increased demand was noted for steel and other industrial issues, which finished with numerous net gains of one to around four points. Rails mostly loitered, and utilities eased. Transactions totaled 814,510 shares.

It looked as though the market still had an eye on the inflation question, and the possibility of currency expansion. Around closing time it was learned some steel prices were being advanced.

It was assumed customers of the steel companies would hasten to book orders against price increases.

Bethlehem was the strongest steel stock, up 3 1-8 net. For U.S. Steel, National, Vanadium, McKeesport, Youngstown, Republic and American Rolling Mills gains averaged about a point. Westinghouse, Union Carbide, Lima Locomotive, Baldwin, American Can, American Telephone, Safeway Stores, Seaboard Oil, Ohio Oil, Bohn Aluminum, Cluett Peabody, Chrysler and New York Air Brake were among the miscellaneous shares up about 1 to 3. Sperry Corporation and Texas Pacific Land Trust traded actively and were strong.

The bond market displayed its customary pre-Easter lethargy today, and price changes, generally, were of an inconsequential character.

Transfers totaled $6,103,000, par value. The average for sixty domestic corporate issues was unchanged at 84.9. On the week this average was down one-tenth of a point.

Several secondary rail liens rallied moderately late, probably reflecting a belated recovery in stocks. The more active carrier bonds, with gains of fractions to around a point, included some of Canadian Pacific, Chesapeake & Ohio, Chesapeake Corporation, St. Paul and Union Pacific.

(Jenks, Gwynne & Co., Ltd.)
(All Fractions in Eighths)

	High	Low	Close
ELECTRICAL AND MANUFACTURING			
Allis Chalmers Mfg	19		19
Elec. Auto Lite	28-9	28-2	28-6
Electric Bond & Share	17-4	..	17-4
Elec. Storage Batt	45		45
General Electric	21-7	21-1	21-2
Westinghouse El	38-6	38-5	38-6
MISCELLANEOUS AND MANUFACTURING			
Amn. Can Co.	100	99-5	100
Bendix	19-4	18	19-4
Case Threshing	72-1	71-4	72-1
Celanese Corpn.	28-6	26-2	26-4
Continental Can	77-2	..	77-2
Curtiss-Wright	4-3	4-2	4-2
Douglas Aircraft	25-2	24-2	25-2
Dupont de Nemours	95-5	94-4	95-3
Eastman Kodak	96-4	..	96-4
Gillette	10-5	10-4	10-4
Gold Dust	20	18-7	20
Intl Harvester	41-4	41-2	41-4
Natl. Cash Register	18-2		18-3
Nor Ama Av	6-4	6-3	6-4
Pullman	54-6	54-2	54-5
Radio Corpn. of Am.	7-4	7-2	7-4
Reminaton-Rand	12-2	12	12-2
Simmons Co.	15-6	..	15-6
United Aircraft	23-3	23-2	23-3
RAILS			
Alleghany Corpn	3-2		3-2
Atchison	65-5	65	65-5
Balt. & Ohio	28-5		28-5
Can. Pacific	17-1		17-1
Ches. & Ohio	44-4	44-2	44-3
Chicago & Northwest	13	..	12
Del., Lack & West	27-2	26-6	27-2
Gt. Northern	27-3		27-3
Ill. Central	21		21
N Y Central	35-6	35-1	35-5
Northern Pacific	23-2	22	23-2
Pennsylvania R.R.	24		34
Southern Pacific	27-7	27-1	27-7
Union Pacific	127-7	..	127-7
STEEL AND IRON			
Amn Locomotive	24	23	24
Baldwin Loco	14-4	13-7	14-3
Bethlehem Steel	43	40	42
Byers (AM) Co.	27	26-9	27
Crucible Steel	31-4	..	31-4
Rep. Iron & Steel	22-2	21-2	22-2
U.S. Cast Iron Pipe	27-3	27-3	27-3
U.S. Steel	52-4	50-7	52-2
Vanadium	27	26-4	27
AUTOMOBILE AND ACCESSORIES			
Auburn	54-4	52-4	54-4
Chrysler	52-7	52-9	52-6
General Motor	38-2	37-5	38-1
Graham-Paige	3-7	3-5	3-7
Hudson	21-7	20-5	21-7
Hupp	5-7		5-7
Mack Truck	33-4	32-3	33-4
Nash	26-4		26-4
Packard	5-7	5-4	5-7
Stewart-Warner	6-7		6-7
Studebaker	7-9	7-2	7-2
Timken Roller	35	34-4	35
Yellow Truck	6	5-5	5-5
TIRES AND RUBBER			
Goodrich	16-2	15-7	16-2
Goodyear	35-4	34-3	35-4
U.S. Rubber	19-7	19-6	19-7
PUBLIC UTILITY			
Amn. Foreign Power	10	9-9	10
Amn. Power & Lt.	9	8-7	8-9
Amn. Tel. & Tel.	119-7	119	119-7
Amn. Waterworks	20-3		20-3
Columbia Gas	15-4		15-4
Comw. & Southern	3-5	3-4	3-5
Consol Gas. N.Y.	36-3	27-7	38-2
Elec. Power & Lite	7-2	..	7-2
Inter. Tel. & Tel.	14-4	..	14-4
North American	18-6	..	18-6
Public Service	16-6	..	16-6
So. Cal. Edison	18-6		18-6
Stone & Webster	9-5	9-4	9-4
United Corpn.	6-4	6-2	6-3
Western Union	55-2	55-1	55-5
FOOD PRODUCTS			
Borden Co.	22-2	..	22-2
Coca Cola	105	..	105
Cuban Amn. Sugar	7		7
Gen. Foods	33-5	32-3	32-5
Gt. West Sugar	28		28
National Biscuit	42-4		42-4
Natl. Dairy Prod.	15-4		15-4
Safeway Stores	55-4		52-4
Standard Brands	21	20-5	21
United Fruit	67-4	..	67-4
APPAREL			
American Woolen	14-2	..	14-3
RETAIL TRADE			
S. S. Kresge Co.	20	19-2	20
Montgomery Ward	32	31-4	31-7
Sears Roebuck	48-3	47-7	48-3
Schulte Retail	5-7		5-7
F. W. Woolworth	50-5	50-2	50-4
TOBACCOS			
Amn. Tob. "B"	68-4	66	68-4
Liggett Meyers "B"	90-2	..	90-2
Reynolds Tob. "B"	40-1		40-1
MISCELLANEOUS			
Wm Fox "A"	15	..	15
Int Cement	29-4	..	29-4
Johns Manville	57-4	55-6	57-4
Loews	32-1	31-4	32
Radio Keith-Orph.	3-4	3-2	3-2
Trans America	7	..	7
Warner Bros.	7-1	6-6	7
CHEMICAL			
Allied Chemical	152	149-2	152
Amn. Comm. Alcohol	49-2		49-2
Columbia Carbon	67-4		67-4
Com. Solvents	29	28-2	29
Freeport Texas	44-2	42-2	44-2
Lambert	27		27
Mathieson Alkali	26-7		26-7
Nat. Distillers	28-2	27-7	28-2
Texas Gulf Sulphur	37	36-5	37
Union Carbide	45-2	43-4	44-4
OIL AND REFINING			
Atlantic Ref.	20-4	20-1	20-4
Cont. Oil	19-6	19-4	19-6
Phillips Petro	18-6	18-5	18-6
Pure Oil	12-4		12-4
Shell Union Oil	9-7	9-5	9-7
Stand. Oil, Cal.	37		37
Stand. Oil, N.J.	45-4	45	45-4
Socony	16-2	16-1	16-2
Texas Coron.	26-6	26-3	26-6
MINING AND SMELTING			
Alaska Juneau	23-6	22	22-5
Amn. Smelting	45-4	44-2	45-3
Anaconda Copper	15-1	14-5	15-1
Cerro De Pasco	36-4	36-1	36-3
Dome	40-4	40	40-4
Howe Sound	50	49-2	49-2
Int. Nickel	28-3	28	28-1
Kennecott	19-6	19-2	19-5
McIntyre Porcupine	50	49-4	50
McKeesport Tin	86		86
Noranda	41-2	40-1	41-3
Patino Mines	20-7		20-7
Phelps Dodge	16-7	16-2	16-7
U.S. Smelting	129	124-4	129-4

Mortgage Investment

7½%

We have on hand a very attractive First Mortgage of $2,000, bearing interest at 7½%, payable quarterly.
This security comprises stucco dwelling, just completed by the owner. There are six very attractive rooms, nicely laid out with a tiled patio off the dining-room, and other modern features, including hot water heating.
The situation is ideal, being in what we consider one of the best residential sections of Victoria.
We also have on hand for immediate disposal first mortgages ranging from $1,400 to $2,000, all bearing the current rates of interest on new bungalows in choice sections of the Municipality of Oak Bay.
Full information regarding these investments given on request.

MORTGAGE DEPARTMENT

PEMBERTON & SON, LTD.
625 Fort Street G 8121 and G 8121

AUSTRALIA and NEW ZEALAND

BANK OF NEW SOUTH WALES

(ESTABLISHED 1817)

(With which are amalgamated the Western Australian Bank & The Australian Bank of Commerce Ltd.)

Paid-up Capital	£9,780,000
Reserve Fund	6,100,000
Reserve Liability of Proprietors	8,780,000
	£23,710,000
Aggregate Assets 30th Sept. 1933	£111,512,000

A. C. DAVIDSON, General Manager.

719 BRANCHES and AGENCIES in the Australian States, New Zealand, Fiji, Fapua, Mandated Territory of New Guinea and London. The Bank transacts every description of Australasian Banking Business. Wool and Cheque Produce Credits arranged.
Head Office: GEORGE STREET, SYDNEY. London Office: 29, THREADNEEDLE STREET, E.C. 2.
Agents: Bank of Montreal; Royal Bank of Canada; Imperial Bank of Canada; Canadian Bank of Commerce.

HEAVY HAULING
WE SPECIALIZE IN HANDLING BOATS, MACHINERY SAFES, ETC. CALL G 1194
ESTD. **HEANEY'S** 1890

Get Your Garden

READY FOR SPRING

It is planting time, and every gardener is looking for bargains in bedding-out plants, seeds, shrubs, and garden needs.

THE COLONIST

Want Ads

HOLD THE ANSWER

Classification No. 40H lists real value in plants and nursery stock of all kinds . . . and too, for soil, fertilizer and every requirement for the work in hand.

TO BUY—TO SELL—TO TRADE

The Daily Colonist

CLASSIFIED AD DEPT.

Open 8 A.M. to 10 P.M. Phones E 4114-4115

FOREIGN EXCHANGE

NEW YORK, March 31 (AP).—Foreign exchanges firm. Quotations in cents.

France—Demand 8.59; cables 8.59.
Italy—Demand 8.60; cables 8.60.
Demand:
Belgium—32.27.
Germany—29.75.
Holland—67.10.
Norway—25.87.
Sweden—26.55.
Denmark—23.00.
Finland—2.29.
Switzerland—32.22.
Spain—13.65.
Portugal—4.66.
Greece—95.
Poland—19.00.
Czechoslovakia—4.16
Jugoslavia—2.28.
Austria—18.96.
Rumania—1.10.
Argentina—34.12.
Brazil—8.66.
Tokio—30.28.
Shanghai—34.75.
Honakong—39.75.
Mexico City (silver peso)—27.85.
Montreal—In New York—100.00.
New York—In Montreal—100.00.

STERLING EXCHANGE

NEW YORK, March 31 (AP).—Quotations in dollars. Demand 3.14⅝; cables 3.14⅞; sixty-day bills 3.12⅞.

FOREIGN CURRENCIES COMPILED ON BASIS OF CANADIAN DOLLAR

MONTREAL, April 1 (CP).—British and foreign exchange in relation to the Canadian dollar, as compiled by the Royal Bank of Canada, closed Saturday as follows:

Argentina, peso, 0.2537; Australia, pound, 4.0878; Belgium, belga, 0.2332; Denmark, krone, 0.2291; Finland, finmark, 0.0226; France, franc, 0.0658; Germany, reichsmark, 0.3970.

Great Britain, pound, 5.1446; Greece, drachma, 0.0095; Holland, florin, 0.6738; India, rupee, 0.3874; Italy, lire, 0.0859; Japan, yen, 0.3024; Jugoslavia, dinar, 0.0228.

New Zealand, pound, 4.1041; Norway, krone, 0.2582; South Africa pound, 5.1283; Spain, peseta, 0.1365; Sweden, krone, 0.2651; Switzerland, franc, 0.3225; United States, dollar, 1-32 per cent discount.

CANADIAN DOLLAR AND POUND RATES

MONTREAL, April 1 (CP).—Currencies on the Montreal foreign exchange markets rose higher Saturday.

The pound finished at $5.14 7-16, up 1 15-16 cents. The franc firmed .01 cent at 6.58 cents, and the dollar was off 1-64 of 1 per cent, at 1-32 per cent discount.

Vancouver Wheat

VANCOUVER, March 31 (CP).—Vancouver wheat cash prices:

	Straight	Tough
No. 1 Hard	69⅛	67⅛
No. 1 Northern	66⅛	64⅛
No. 2 Northern	62⅛	58⅛
No. 3 Northern	59⅛	56⅛
No. 4 Northern	57⅛	55⅛
No. 5 Wheat	54	51⅛
No. 6 Wheat	48⅛	46
Feed	45⅛	43

CITY BANK CLEARINGS

Bank clearings in Victoria for March [illegible] compared with [illegible] the corresponding month of last year.

WHEAT PRICES GAIN SLIGHTLY

Futures Advance One-Half Cent in Dull Trading at Winnipeg

WINNIPEG, April 1 (CP).—With only enough trading to keep the market active for a few minutes at a time, wheat prices held steady on the Winnipeg Grain Exchange Saturday and, aided by a late upturn at Chicago, closed with gains of 1-2 to 3-8 cents.

May future closed at 68, July at 69 1-4 and October at 71 1-8, all at top levels. The holiday in European markets, curtailing foreign demand accounted for the lull in trade.

A little seaboard interest, noted in the early trading, formed the bulk of support. Offerings were very thin, and when Chicago strengthened late in the day, Winnipeg values quickly followed suit. Export business was on the small side.

Cash grains trading was restricted to small lots at unchanged spreads while coarse grains prices moved higher in sympathy with wheat.

WINNIPEG GRAIN
(Jenks, Gwynne & Co., Ltd.)

	P.C.	Open	High	Low	Close
Wheat—					
May	67⅛	67⅝	68	67⅛	68
July	68⅞	69⅛	69¼	a68⅞	69⅛
Oats—					
May	34⅞	34⅞	b34⅞	34⅞	b24⅞
July	35⅛	35⅛	35⅛	35⅛	b35⅛
Oct.	35⅞	29⅛	b29⅛	36⅛	a36⅛
Rye—					
May	47	46⅞	47⅛	46⅞	b47⅛
July	48⅛	46⅞	48⅞	48	b48⅞
Barley—					
May	40⅞	40⅞	41	40⅞	40⅞
July	41⅞	a41⅞	42	41⅞	41⅞
Oct.		42⅞	42⅛	42⅞	42⅛
Flax—					
May	151⅞	152	b155⅛	152⅞	154⅞
July	150⅛	b150⅛	152⅞	150⅛	152⅞
Oct.		152	b155	152⅞	b155

CHICAGO GRAIN
(Jenks, Gwynne & Co., Ltd.)

	P.C.	Open	High	Low	Close
Wheat—					
May	86⅞	86	87	85⅞	87
July	86⅛	85⅞	86⅞	85	86⅛
Sept.	88	86⅞	87⅞	86⅛	87⅞
Corn—					
May	48⅞	48⅛	49⅛	47⅛	49⅛
July	50⅞	50⅛	51⅛	50⅞	51⅛
Sept.	52⅞	52⅛	52⅞	51⅞	b52⅞
Oats—					
Sept.	23⅞	23⅛	23⅞	23⅞	23⅞
May	22⅞	22⅞	22⅞	21⅞	22⅞
July	22⅞	22⅛	22⅞	22⅞	b23⅞
Rye—					
May	58⅞	58⅞	59⅛	58⅞	59⅛
July	59⅞	59⅞	60⅛	59⅞	b60⅛

EASTER SHOPPERS CROWD CITY MART

Daffodils and Lilies Are in Greatest Demand—Fruit Lines Sell Well

One of the largest crowds on record patronized the Public Market yesterday morning and flower stalls were deluged with eager customers making their floral purchases for Easter.

Flowers of all kinds found favor with buyers, although daffodils were in the biggest demand and a large number of potted Easter lilies were also sold.

Fruit and vegetable lines enjoyed their usual popularity and dairy products of all kinds commanded considerable attention.

In the meat lines, lamb and veal were the best sellers, with poultry turning over in fair quantity.

New York Curb
(Jenks, Gwynne & Co., Ltd.)

	Close
Amn. Gas Elec.	26⅞
Amn. Cyanamid	18⅞
Associated Gas Electric	1⅛
Bud. Bond	17⅞
Ford	22
Hudson Bay	11⅞
Intl. Pete.	22⅞
Imperial Oil	14⅞
Niagara Hudson Power	6⅛
Stand. Oil of Ind.	26
Swift	16⅛
Pioneer	12⅞

Famous Vancouver Island Gold Mine Is Reopened

Property Formerly Operated by Lord Montrose and James Dunsmuir at Alberni Will Be Developed by New Company

ONE of the most romantic pages in the annals of mining history in British Columbia surrounds the early-day development of the Vancouver Island Gold Mines, situated on Mineral Hill, a few miles outside of Port Alberni. In '98, when the world was in the midst of a period of gold excitement, these properties, then known as the Alberni Consolidated Gold Mines, Ltd., were considered among the richest on the continent.

ASSAYS HIGH

Development started under James Dunsmuir in 1895. Remarkable values were recovered—assays from surface outcrops showed values of $1,000 a ton. After expending over $100,000 on preliminary development, he abandoned the mine when ore from mill-tests failed to come up to his expectations. The ore when milled went "only" from $50 to $72 a ton.

In 1896, a year later, it is recorded that an English company, under the Duke of Montrose, with a following of Imperial Reservists gained control of the property. He, at least, did not expect to obtain fabulous values from these diggings, knowing that $75 ore is "bonanza ore."

MILL INSTALLED

Operations were revived—enormous sums expended—an eight-stamp mill installed—and it is reported that some exceptional clean-ups were made. But his efforts were cut short with the announcement of the Boer War a few years later, and Queen Victoria's loyal reservists were called away to take up arms. The workmen were given twenty-four hours notice and the mine was closed. When the Boer War came to an end a few years later, the Duke of Montrose failed to return with his men to their gold mine on Vancouver Island. The assays made by the early diggings were many ounces over by a rank growth of vegetation.

But this tremendously rich property was not yet ready to go into decay. Recently this property was acquired by the Vancouver Island Gold Mines, Limited, who will develop it. Modern methods of transportation have greatly facilitated access to the property and with the advantage of modern engineering skill it is predicted that this forgotten mine will develop into a mine worthy of its importance.

DEVELOPMENT STARTS

Preliminary development is already under way, and it is reported that the initial programme of rehabilitating the old workings, the construction of necessary buildings and roads and trails into the property has been completed. With systematic programme of development it is expected that the property will reach the production stage in record time.

The directorate of the company consists of the following: E. H. Adams, president; F. M. Kelly, vice-president; W. C. Mainwaring, W. R. W. McIntosh, B. O. Pinder and E. H. Nelson, directors; Victor McLean, secretary, and company manager, Henry Hoffar. Consulting engineers in charge are Langley and Warren.

The superintendent of brokers at Victoria has authorized the disposal of 500,000 shares to provide funds for bringing the property to the mill stage; 200,000 of these were privately subscribed and the remaining 300,000 is being offered to the public at 15 cents a share.

Leading Stocks at Eastern Exchanges Move Shade Higher

MONTREAL, March 31 (CP).—Although the Montreal Stock Exchange was closed, today, for the Easter holiday, seven leading issues were traded on the curb.

Brazilian lost 1-8 at 11, while Canadian Industrial Alcohol "A" and "B" were about unchanged. Smelters was up 1 at 168 1-2, and Nickel 10c up at 28.10. Hollinger rose 30c to 18.50, and Canadian Pacific was steady.

TORONTO STOCK EXCHANGE

TORONTO, March 31 (CP).—Industrials were moderately active and firm, today, on the Toronto Stock Exchange. Construction, food, oil, brewery and distillery shares gained.

International Pete was active and up 1-2 to 23 1-2. B.A. and Imperial Oil added 1-8 apiece. Nickel was firm at $28. Brazilian and Ford "A" sagged fractionally. Smelters added 1-2 at 168. Walkers common added a fraction; Industrial Alcohol 1-4, and Distillers-Seagram 1-8. Canada Cement stocks firmed. Dominion Bridge sagged 2 1-4 to 33 1-4, but Standard Steel added 1-2 to 71-2.

TORONTO MINES CLOSE STEADY

Several Leaders Move Up—Base Metals and Oils Are Quiet

TORONTO, March 31 (CP).—Mining section of the Toronto Stock Exchange closed the week, today, steady, with golds predominating. Bagamac had a burst of activity on reports of an important find, and hit 45. It closed up 11 at 38c.

Lakeshore added 60c to $2.60; Pioneer 20 to $12.60, and Teck 10 to 7.60. Hargreaves, at 10.00, was unchanged.

Noranda added 1.60 at 41.25 in active buying. Silvers and other base metals were about steady. Secondary golds moved up and oils were quiet.

BROKERAGE FIRM IS REORGANIZED

Burleigh & Company, Limited, to Have Headquarters in Victoria—Interests Merged

A complete reorganization of the firms of Burleigh & Partners, Limited, and Burleigh, Smith & Company, Limited, of Vancouver and Victoria, has resulted in the establishment in the city of the head office of the new company, Burleigh & Co., Limited, it has been announced.

R. W. T. Burleigh, of Vancouver, is president of the new company, Brigadier J. Sutherland Brown, of Victoria, vice-president; S. W. Walker, Victoria, managing director; A. C. Brand, treasurer, and Brigadier General J. Duff Stuart, director.

MOVE HEAD OFFICE

The headquarters of the new firm will be located at 614 View Street, where the offices have recently been equipped with a ticker service and new stock board.

Among the issues sponsored by this company is the Minto Gold Mines, Limited, promising Bridge River company; Olympic and Peerless Mines, also located in the Bridge River district.

FINANCED MINTO

Minto Gold Mines, Limited, which was originally financed by the Burleigh firms, is now carrying on active development with additional finance being provided by the Seeley Mudd interests of California.

The Olympic Syndicate was also handled by the Burleigh organization and has recently been incorporated with a capitalization of 1,000,000 shares. Both this and the Peerless properties lie in close proximity to the Minto.

OWNS MUCH STOCK

Diversified Gold Mines, Limited, is also closely associated with the Burleigh firms and was incorporated as a development and operating company. It owns the Crescent group north of Morning Star in the Fairview district and Queen Anne-Shooting Star group near Peachland, also in the Okanagan. Active development of these properties is planned in the near future. The company also holds stock in Cariboo Gold Quartz, Kootenay Belle, Minto, Macassa, Olympic, Premier and Bradian.

Others associated with Burleigh & Company are General Duff Stuart, of Vancouver, one of the most successful business and mining men in the province; Lieut.-Col. Alan Magee and Col. J. Leckie, well-known mining engineer.

GLACIER CREEK HAS PLANS LAID

Active Programme Is in View for Stewart Mining Property

Active operations will commence on the property of the Glacier Creek Mining Company at Portland Canal at an early date, the directors having let a contract to drive 200 feet further on the present main cross-cut tunnel, the objective being the seven-foot ledge disclosed by the diamond drilling that was done some time ago. The ore assayed from the drill core disclosed good values in gold, silver, lead and zinc. Power will be supplied to the contractors from the Dunwell Mines' plant.

The company recently acquired an additional two claims, this property holding a strategic position, lying as it does, between the company's property and the tunnel of the Portland Canal Tunnels Company. This tunnel, nearly 4,000 feet long, cutting the whole mineralization, provides access to the new property at a very considerable depth, and, therefore, is the means of providing the most economical transportation and also provides drainage for all time. This tunnel terminates at the Dunwell mill, so that ore can be treated there.

The directors were able to report to the shareholders at the general meeting, held recently, that the company was in good standing, with all Government charges paid to the end of 1934.

Today the company has no liabilities, and, after the contract is completed, the treasury will still be in a position to provide for further development.

Toronto Produce

TORONTO, March 31 (CP).—Wholesale prices on produce here, today, were:

Eggs, extras, 17c; churning cream, No. 1, pound, 29c; butter, No. 1, solids, pound, 29c.

Silver Markets

NEW YORK, March 31 (AP).—Bar silver quiet and unchanged at 45 1-2.

A. E. AMES & CO.
LIMITED
Established 1889
INVESTMENT SECURITIES
Montreal New York Toronto Vancouver London, England
301-315 Belmont House VICTORIA Telephone E 4171

DOMINION, PROVINCIAL AND MUNICIPAL BONDS
All Issues Bought and Sold
Burns & Wainwright, Ltd.
415-6-7 Central Bldg. Phones G 8157-8

WE OFFER COMPLETE INVESTMENT SERVICE
BONDS AND STOCKS
DIRECT WIRE COMMUNICATION ALL MARKETS
C. M. OLIVER & CO., LTD.
(Established 1907)
207-8-9 Central Bldg. C. S. Henley, Victoria Manager Phone E 4117

UNBIASED ADVICE
Investment Counsel Service
Complete Reports on All Canadian Mines and Oils
J. W. MORRIS & CO.
BROKERS
36 ARCADE BLDG. 613 VIEW ST
E 6222 Board Room Upstairs

ATTRACTIVE INVESTMENTS
$ 200 VICTORIA, 5%, due July 21, 1949, @ 92.50
$1,000 VICTORIA, 6%, due September 15, 1938, @ 100.00
$1,000 BRITISH COLUMBIA, 6%, due October 1, 1946, @ 99.75
PEMBERTON & SON, LTD.
WM. MUNRO, Manager
625 Fort St. or 1014 Broad St. Bond Department G arden 8127

All Information Regarding Toronto Industrial and Gold Stocks on Request.
APPLY
Winch Bldg., 540 Fort St. **BATE & CO., LTD.** Victoria, B.C. Phone G 2723

We wish to announce that we have moved our offices to 215-217 Central Bldg., View Street.
Boorman Investment Co., Ltd.

Thetis' Sealers Brave Ice Floes To Make Repairs

ST. JOHN'S, Nfld., March 31 (CP).—Rugged seamen went over the sealer Thetis' sides today and braved the tossing floes to attempt repairs to her propeller, damaged as the steamship bucked a way through the Northern ice in search of seals.

The damage was not regarded as serious, and it was thought that before tomorrow she would be off to the kill again. Seven ships of the sealing fleet were nearby.

Vancouver Shipping

VANCOUVER, March 31 (CP).—The Norwegian freighter Ss. Aun sailed Thursday from Digby, N.S., for British ports with 2,000,000 feet of Nova Scotia lumber. It is the largest lumber cargo ever loaded at the Canadian port, according to a statement issued from Digby.

Empire Shipping Company, Limited, reports Ms. Gisla has gone to Burrard Drydock Company's floating dock for painting and scraping. The agency also reports the Italian Line Ss. California due Sunday morning, at Ballantyne Pier, with passengers and inbound cargo. Her freights include 2,000 boxes of citrus fruits from California. She also has a fair parcel of Mediterranean freights for Western Canada. Outward she will load 6,000 tons of grain and a parcel of 300 to 400 tons of general.

Heavy weather and fog delayed Ss. Bellingham, Captain M. Beavey, of Tacoma-Oriental Line, some four days. The ship was scheduled to arrive here to American Mail Line, March 25, but did not arrive until March 29. She landed more than 1,200 tons of peanuts and peanut oil from China.

Ss. Stuart Dollar, Captain Brust, will arrive Monday to load for China.

B.C. Shipping Agencies, Limited, has Ss. Harlingen at New Westminster, and will shift her to Vancouver, Monday. She is loading full for Australia.

Pacific Freighters, Limited, have Ms. Nordhval in port, berthed at Shed 5, to load 3,000 tons of concentrates from Field, and parcels of lumber and general for Rotterdam, Antwerp and Dunkirk.

Furness (Pacific), Limited, Ms. Pacific Grove will arrive Monday evening on regular schedule, with passengers and cargo from United Kingdom.

Kingsley Navigation Company reports Ss West Ira due from South America on April 1.

SUBMARINE LAUNCHED FOR JAPANESE NAVY

KOBE, Japan, March 31 (AP).—The Japanese navy's 1,900-ton submarine, 1-6, was launched, today, with brilliant ceremonies at the Kawasaki Dockyards.

The 1-6 is the sixth of a group of long-range undersea cruisers constructed in Japan's programme of maintaining the most powerful and up-to-date undersea flotilla in the world.

"The parade," said the newspaper account, "was very fine, being nearly three miles long, as was also the oration of the Hon. Mr.—"

All Eyes Turn to the B.C. Mining Fields

Bralorne Rises in Year From Status of Junior Mine to Major Producer

Meteorical Career of Bridge River Gold Property Adjoining Famous Pioneer Is High Light of British Columbia Development Annals—First Dividend Has Been Declared

Bradian Is New, Well Financed Subsidiary; To Operate Shortly

OF all mines in the province, Bralorne has probably had the shortest and most meteorical rise to fame as a producer of gold. Barely four years ago, when it was known as the Lorne, underground troubles and financial difficulties all but extinguished it completely. Today, with underground conditions better than they have ever been and rapidly improving as drifts and raises put new ore reserves definitely in sight, Bralorne has succeeded in emerging from the staggering load of debt and is on the eve of its career as a dividend payer, with the first dividend of its history already declared.

The rapid transition that has occurred in this remarkable Bridge River property from a junior mine to a major producer is one of the most outstanding successes in the annals of British Columbia mining, reflecting credit on both the mine and management.

The record was made possible by the policy of the management in placing a mill on the property at a time when there was not much more than sufficient ore available to pay for the construction of the mill and a moderate amount of development work. Pre-production development costs were returnable out of first earnings.

PAID WAY RAPIDLY

With a mill on the property and an earning capacity while still in a relatively early stage of development, Bralorne first found a good body of ore in one of the upper levels and then picked up the faulted section of the King vein beyond No. 1 fault. From that point, early in 1933, Bralorne changed rapidly from a small mine to a large one, paid back from earnings the loans for development account, paid for a substantial amount of new equipment and mill expansion, and began accumulating a reserve for dividend purposes.

The area west of No. 1 fault was made the scene of most intensive development and some exceptionally wide ore bodies were disclosed. At one point the King vein stope is over sixty-five feet in width, yielding a milling grade of ore across that width. For a gold mine such widths are phenomenal, comparing with the stopes in low-grade base metal mines.

The C vein, an entirely new find, was picked up in exploratory tunneling on the eighth level west of No. 1 fault, and again on No. 6 level, and some very high-grade ore was opened. A raise has been started on this vein, and while the bonanza grade does not hold with height on the vein, values are good enough and the vein width substantial enough to make this a discovery of marked importance in the career of the mine.

RESERVES MOUNTING

The distance from No. 1 to No. 2 fault is approximately 450 feet. In this area work during the past year has disclosed a tonnage of mill feed sufficient to assure several years' operation for the mine. It is believed that at the present rate of milling an estimate of seven years' supply of known and probable ore would be conservative.

Each month's work for many months past has not only replaced the ore milled with new reserves, but has seen additional new tonnage put in sight or reasonably well indicated. The mill, 250 tons in capacity, is handling about 230 tons a day at present.

WORKINGS COMPLEX

Underground workings are so complex as to make a detailed review of development difficult for a reader to comprehend without the aid of underground maps.

It may be pointed out, however, that not only have several new strikes been made in the zone between Nos. 1 and 2 faults from No. 10 level upward, but exploration beyond No. 2 fault has picked up the King vein and this has been drifted upon for a considerable distance. No details are as yet available, but it is understood that the vein in this area carries a good grade of milling ore.

GOOD GROUND AHEAD

This drift is on the eighth level, which is about 100 feet below the surface and is being advanced through absolutely virgin ground—a highly important development. If there are major faults ahead it is unpredictable from surface exploration, and Bralorne, in this westward extension of its series of veins of which the King is the major producer to date, is believed to have some thousands of feet of favorable ground ahead of the present face of the tunnel.

As yet Bralorne has been opened only to the tenth level. This is a relatively shallow depth, and the King vein has shown a tendency to improve with depth. Ira B. Joralemon, M.E., the company's consulting engineer, has expressed the opinion that gold in these veins is of deep-seated origin and that there is reason to expect that the fissuring will carry to great depth.

CONTROLS BRADIAN

Convinced that in this section of its large holdings Bralorne had a mine large enough to occupy its attentions for a long time to come, the management arranged and the shareholders have approved a programme under which the south end of the property adjoining the Pioneer mine will be developed by a subsidiary company, Bradian Mines, Ltd. This ground, part of which was formerly the Coronation mine, is regarded as most promising.

Having an authorized capitalization of 2,000,000 shares, this company will be controlled and managed by Bralorne Mines, Ltd., which owns outright 1,200,000 shares.

Four hundred thousand shares have been offered to shareholders of Bralorne Mines, Ltd. (which in turn has 1,000,000 shares of its own stock outstanding). Shareholders on record January 24 received share warrants entitling them to buy two shares of new stock for each five shares of Bralorne held at $1 per Bradian share.

BRADIAN WELL FINANCED

Bralco, Ltd., and Newmont Mining Corporation of New York have underwritten these 400,000 shares, guaranteeing that any shares not subscribed for by shareholders will be taken up.

Thus $400,000 is made available for development work on the Bradian property without drawing on the Bralorne for funds. Had Bralorne attempted the development of this end of its property dividends might have had to be postponed into the indefinite future.

Directors of Bralorne with the addition of Fred Searls, Jr., and Ira B. Joralemon, constitute the directorate of Bradian.

Austin C. Taylor is president of Bralorne, George Kidd is vice-president and W. W. Boultbee, secretary-treasurer. H. G. Fowler and Neil McQueen are directors and R. Bosustow, mine manager.

The Mine That Started It All

GENERAL view of the Cariboo Gold Quartz Mine on Jack of Clubs Lake, near Barkerville, in Winter garb. It was because of the discoveries at this mine that the rush to the Cariboo late in 1932 and during the present year became so general. Cariboo Gold Quartz has just shipped another gold brick out valued at approximately $35,000.

PROPERTY SHOWS GREAT PROMISE

Congress Mines in Bridge River Area Favorably Regarded by Engineers

Situated at the confluence of Gun Creek and Bridge River, where in 1859 important discoveries were made, indicating the presence of gold in the Bridge River, is the Congress Gold property, consisting of twenty-one claims and fractions, situated directly between Minto and Wayside properties.

Development on Minto and Wayside has reached a stage where milling operations should soon begin, and discoveries recently made on Congress indicate similar ore bodies being found on this property.

MAKES REPORT

On February 12, T. C. Botterill left Vancouver with a crew of men for resumption of operations, and within two weeks a report was made, indicating that all camp buildings had been erected and were then occupied, and surface stripping and sampling was proceeding with excellent results.

Preliminary surveys were made of these surface strippings, and tunnels on the Bridge River slope, and work disclosed three parallel mineralized zones in which there are excellent prospects of developing commercial ore bodies. A fourth zone has been strongly suggested by information gathered up to this time, and work has been proceeding with the object of testing and confirming this zone.

GOOD RESULTS

H. L. Batten, the company's consulting engineer, has stated that the progress made in the short time that work has been carried on, is most gratifying, and results of preliminary operations extremely satisfactory. Further work has been done and numerous assays taken. Within a short time it is expected that an official announcement will be made by H. L. Batten, consulting engineer.

Directors consist of the following: David W. Johnston, president; Robert Wilkinson, M.P.P., managing director; Hon. A. Wells Gray, director; Ralph A. Blanchard, Portland, Ore., director; Bruce Fraser, Vancouver, director.

QUEEN BESS TO BE REOPENED

Famous Sheep Creek Producer Will Be Operated by New Company

The once famous Queen mine, one of the first producers in the Sheep Creek area south of Nelson, will be given a new lease of life when plans of the Sheep Creek Gold Mines, Ltd., organized to redevelop the property, are carried to conclusion.

A consolidation of the Queen and Alexandria mines was effected many years ago and resulted in continuous operation from 1900 to 1916, when war conditions, a strike, poor technical direction and a cave-in of the badly-timbered shaft combined to close down the mine.

LACKED CAPITAL

Various efforts—without benefit of expert advice—were made to work the property at subsequent intervals but the attempts were abortive, mainly through lack of capital. Recently, however, the Vancouver and Midnight groups were added to the holdings and a new group became interested.

The Queen and Alexandria mines together are credited with a production of $1,500,000 in gold and silver, the latter metal in small quantity. It is estimated that about half a million dollars in gold went down Sheep Creek in the mill tailings, as the 50-ton stamp mill was not more than 60 to 70 per cent efficient.

ADJOINS RENO

Lower in geographical and geological horizon than the Reno and Gold Belt properties to which it is adjacent, the Queen mine has the widest veins of any Sheep Creek property. The result should be a lower per ton mining cost. Arthur Lakes, M.E., has done a considerable amount of investigation on the properties which comprise the present consolidation and has reported that in his opinion there are extensive areas of the old workings in which the former operators followed strike faults out of the Queen vein and that a little work would prove whether or not there are unmined sections in the main ore zone. He also recommended the further exploration of the Queen and Alexandria veins at depth. The Yellowstone and Vancouver veins are regarded as possible producing sections of the mine to be explored at a later date.

OLD MILL USED

It is considered very significant that the Queen and Alexandria mines worked continuously from 1900 to 1916 without outside financial assistance, under non-technical management and with a mill now thoroughly obsolete, compared with modern plants which get more than 90 per cent of the gold content of similar ore.

The property is favorably located from point of view of transportation, being on the road from Salmo to Reno and the Gold Belt mines. If developments warrant it the mill will be modernized and given increased capacity and the mine put back on production.

Sheep Creek Gold Mines, Ltd., is a British Columbia incorporation, capitalized at 2,000,000 shares of fifty cents par value. Officers and directors are: Ralph Bruhn, president; C. Marr, vice-president; Foster Scholey, secretary; J. R. Pyper, A. H. Douglas, Alister Forbes and C. E. Witter.

MOONRISE AND MOONSET.

Time of moonrise and moonset (Pacific standard time), at Victoria, B.C., for the month of April, 1934.

Day	Rises	Sets
1	8:23 p.m.	6:03 a.m.
2	10:43 p.m.	6:21 a.m.
3	12:00 p.m.	7:05 a.m.
4	....	7:50 a.m.
5	1:08 a.m.	8:48 a.m.
6	2:03 a.m.	10:00 a.m.
7	2:45 a.m.	11:21 a.m.
(Last Quarter on 7th)		
8	3:16 a.m.	12:43 p.m.
9	3:47 a.m.	2:04 p.m.
10	4:03 a.m.	3:24 p.m.
11	4:31 a.m.	4:41 p.m.
12	4:28 a.m.	5:58 p.m.
13	4:56 a.m.	7:14 p.m.
(New Moon on 13th)		
14	5:17 a.m.	8:30 p.m.
15	5:42 a.m.	9:42 p.m.
16	6:13 a.m.	10:52 p.m.
17	6:49 a.m.	11:54 p.m.
18	7:34 a.m.	....
19	8:32 a.m.	0:45 a.m.
20	9:35 a.m.	1:25 a.m.
21	10:41 a.m.	1:54 a.m.
(First Quarter on 21st)		
22	11:49 a.m.	2:21 a.m.
23	12:57 p.m.	2:42 p.m.
24	2:05 p.m.	3:06 a.m.
25	3:16 p.m.	3:18 a.m.
26	4:28 p.m.	3:32 a.m.
27	5:43 p.m.	3:40 a.m.
28	7:01 p.m.	4:08 a.m.
29	8:23 p.m.	4:22 a.m.
(Full Moon on 29th)		
30	8:43 p.m.	5:04 a.m.

The Meteorological Observatory, Gonzales Heights, Victoria, B.C.

LOCAL FIRM EQUIPPED TO HANDLE ALL MINES

Offering complete mining brokerage service and equipped with excellent boardroom facilities and ticker service, the firm of J. W. Morris & Company has just passed its first half-year milestone. The company is a purely local organization headed by J. W. Morris and his two sons, Rotden and Arthur, both well known locally.

PREMIER ADDS TO HOLDINGS

Increased Income Apparent From Gold Coast Holdings in West Africa

The outstanding feature of the annual report of Premier Gold Mining Company, Limited, recently issued, is the information that Tarkwa Gold Areas, Limited, Gold Coast, West Africa, realized £41,313 from the time of acquisition of 49 per cent interest by Premier last May to December 31, 1933. This Gold Coast proprty was taken over by American Smelting & Refining Company last May for £200,000 when the pound sterling was only $3.40 in U. S. currency and Premier was accorded just under a one-half interest.

ADDS TO INCOME

The increase in the price of silver has added appreciably to the company's income from the Premier Mine and brings nearer the time when it will be considered profitable to operate the Prosperity, also a Portland Canal property. Higher silver may also induce London capital which controls B. C. Silver, adjoining Premier, to resume development. Premier holds a 38 per cent interest in this company.

In Western Australia Premier is examining promising properties while recently arrangements were made to permit the company to engage in mining in any part of the world.

Nearer home Premier has taken an option on the Alexandria Gold Mine at Phillips Arm on the B. C. coast and will give the property a thorough test. Premier will get a 60 per cent interest in the property if it carries operations to the production stage.

PREDICTS HEAVY TOURIST SEASON

Stephen Jones Optimistic Regarding Prospects for Visitors During Summer Months

Victoria may prepare itself for a heavy tourist season this Summer, declared Stephen Jones, proprietor of the Dominion Hotel, on his return, yesterday, from a two weeks' business trip to San Francisco.

Travel bureaus and transportation companies all down the coast are preparing for an unusually heavy migration of holiday motorists to the Pacific Northwest, Mr. Jones said. The natural beauties of Victoria and Vancouver Island are being heralded throughout California and Oregon, and many inquiries have been made regarding traveling accommodation here.

Conditions in the South are rapidly improving, Mr. Jones went on to say. With the building of two large bridges in San Francisco that city has regained some of its pre-depression industry.

CANADIAN BONDS AND CANADIAN STOCKS

Direct Wires to Our Offices at
VANCOUVER—TORONTO—MONTREAL—NEW YORK

JENKS, GWYNNE & CO.

Members
NEW YORK STOCK EXCHANGE
NEW YORK CURB EXCHANGE
VANCOUVER STOCK EXCHANGE
TORONTO STOCK EXCHANGE
And Other Principal Exchanges

1124 Government Street Phone E 1101

An Attractive Investment Opportunity Today Is

VANCOUVER ISLAND GOLD MINES LTD. (N.P.L.)

Authorized Capitalization—$2,500,000 at a Par Value of 50 Cents Per Share

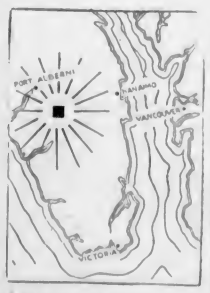

LOCATION
Located only a few miles from Port Alberni, Vancouver Island, this property consists of thirty-five mineral claims and fractions, approximately 1,750 acres, comprising the whole of Mineral Hill. Its favorable location affords easy accessibility and economical operation. An equitable climate makes possible continuous operations twelve months in the year.

HISTORY
The early history of this mine constitutes one of the most romantic pages ever written in the history of B.C. mining. Why this rich mine was abandoned when ore milled yielded $72 per ton is explained in the attractive illustrated booklet we have prepared, a copy of which is yours for the asking.

DEVELOPMENT
Progress reports to date indicate that at the present rate of development the property will soon reach the stage of mill construction, and will be brought into production in record time.

PRESENT OFFERING
Of the shares authorized for subscription, 200,000 shares have already been bought and paid for in cash—this prior to any public announcement. The balance, consisting of 300,000 shares, will be issued in the order subscriptions are received. Now offered at the special price of ..... 15c per share

For Full Details Consult Your Own Broker, or

FRANK D. LUNDY LTD.
FINANCIAL BROKERS
833-4 Rogers Bldg., 470 Granville St., Vancouver, B.C.
Trinity 107

BRIDGE RIVER PROPERTIES OF MERIT

MINTO—This property is now nearing production. The company is fully financed and ably managed. Work is being carried on in three tunnels, with approximately 1,300 feet of underground workings all in commercial ore. A new, heavily mineralized five-foot vein was recently uncovered.

OLYMPIC—A company in process of incorporation, with a capitalization of 1,500,000 shares. Work is now being carried on in three tunnels, and recent assays have shown good values. The property lies 3,000 feet south of Minto.

PEERLESS—Two distinct properties, one adjoining and one north of Minto. Highly mineralized surface showings have been traced on these claims for a distance of 4,500 feet. The company also owns outright a group of thirty claims on Boulder Creek.

We Strongly Recommend Accumulation of Stock in Any or All of These Three Companies

BURLEIGH & CO., LTD.
614 View Street Victoria, B.C.
Telephone E 4042

INVESTMENT SERVICE

Through our affiliation with A. E. Jukes & Co., Vancouver, we are in a position to offer the highest type of service in the buying and selling of stocks and bonds.

A. E. JUKES & CO. (VICTORIA) LTD.
STOCK AND BOND BROKERS

WE HAVE DAILY INFORMATION ON THE FOLLOWING STOCKS
- BRALORNE
- BRADIAN
- B.R.X.
- GOLD BELT
- SHEEP CREEK
- SALLY

Through the installation of a two-way teletype we are placed in direct communication with the Vancouver office, enabling us to give the latest available information with regard to the movement of stocks and bonds. In this way the transaction of business is greatly facilitated, buying and selling orders being executed immediately.

1121 GOVERNMENT STREET PHONE G 7107

H. DESPARD TWIGG, MAN.-DIRECTOR
K. TATLOW, DIRECTOR

A. E. Jukes, Member of Vancouver Stock Exchange, Vancouver Bond Dealers' Association, and B.C. Bond Dealers' Association

EVERYONE IS BUYING GOLD

B.C.'s Best Buy

NORTHERN REEF at GOLD MINES, Ltd.

20c (All Money Goes for Development)

Western Canada Securities
211 Central Building Phone E 2141

NORTHERN REEF GOLD MINES, LTD.
704-5 Bank of Toronto Building Phone G 4512

Industry Vitally Important to Province

Tells of Early Days at Famous Mine in Cariboo

Mrs. Charlotte Carry Was Wife of Senator Reid, Original Owner of Quesnelle Quartz—Stirring Times of Gold Rush Recalled

WHEN the real history of mining in British Columbia is written, a prominent position must be given to the part played by some of the pioneer women who stood shoulder to shoulder with their husbands in the early development of the various mining camps of the province. Among the names which will then be given recognition will be that of Mrs. Charlotte Carry, now a resident of Vancouver, who came out from the effete East as a bride in 1883, to make a home in the frontier town of the Cariboo—Quesnelle.

Mrs. Carry is the widow of the late Senator Reid, and also of the late H. E. Carry, civil and mining engineer. The former's famous gold mine, incorporated in the early days as Quesnelle Quartz Mining Co., but generally known as "The Senator Reid Mine," on Hixon Creek, was recognized in the early days as one of the richest lode-gold properties in the Golden Cariboo.

The revival of interest in the old Senator Reid Mine, and its development by modern mining methods, is being watched with a great deal of interest by all who are interested. And none is more confident of its final success than Mrs. Carry.

Consistently, for more than fifty years, she has held unabated faith in this property, and she now occupies a unique position, being a director and vice-president in the modern development company—one of the few women of British Columbia to hold such an office.

Recently, the writer had the privilege of discussing the early days of the Cariboo with Mrs. Carry, whose mind is still as alert as ever, and who is fortunate in having a memory that recalls names, dates and incidents with exceptional accuracy.

NO MYSTERY THERE

Speaking of the "mystery" of the Quesnelle Quartz Mine, which has been referred to on different occasions, and the question why development work was stopped just when the richest ore bodies apparently had been struck, Mrs. Carry insists that there was no mystery about it, that it was simply a case of the company running out of money and because of the enormous cost of operation in those days. Thus the company was unable to carry on despite the wonderful prospects.

"Almost everybody in Victoria in the early days had stock in the old Quesnell Quartz Mine," she said. "There was no Vancouver in those days. Raising money for development purposes was a lot more difficult than it is now. We could not run an advertisement in the paper and invite the public to subscribe and then count the money as it came in.

"All the stockholders had to be sold personally, and then, when the money raised was exhausted, assessments had to be levied to carry on the work. After two or three assessments had been made, many of the stockholders became discouraged or were unable to meet the assessments, therefore the work had to be discontinued. There was no mystery about that.

COSTS SKY HIGH

"People today really have no conception of the cost of things in those early days," continued Mrs. Carry. "Senator Reid at one time had to pay as much as $75 for a broken sack of flour when he was at Barkerville. The flour sack had been torn while it was being brought by pack train—otherwise it would have cost $100.

"There was no road to Hixon Creek, only a rough trail from Quesnelle, a distance of about forty-five miles. The machinery for the mine had to be taken up the Fraser in boats to the mouth of the Cottonwood. A trail was cut from there to the Quesnelle Quartz property and the machinery taken in on sleds in mid-Winter."

Speaking of the various mine managers and the difficulty of securing a continuous development programme, Mrs. Carry says there really were no hard-rock miners in the country. The nearest were in San Francisco, and when the property was closed down in the Winter time they returned home.

Before the property could be reopened, it was necessary to import an experienced superintendent from San Francisco to take charge of the development work. On several occasions these new superintendents condemned the work of predecessors and insisted upon sinking a new shaft or driving a new tunnel in a different place than had been done the previous season.

LOYALTY MARKED WORK

There never was any disagreement among the directors or management; in fact, Senator Reid had a faithful band of seven men who worked for a number of years under various superintendents and who could always be depended upon to give their very best.

These men were most loyal, and the sacrifices they were willing to make on behalf of Senator Reid and his associates would be outstanding, particularly in these modern days.

Mrs. Carry's reminiscences of old days are sparkling with humor and scintillating with instances of loyalty and of the accomplishment of the almost impossible.

She knew Ah-Bau, the famous Chinaman, whose horde of Chinese miners followed the trail of the white men and literally washed millions of dollars worth of gold from the banks of the Cariboo creeks. She also knew Amos Bowman and George Dawson, whose surveying and geologizing of the Cariboo forty-five years ago is still the standard of modern mining engineers.

"Amos Bowman visited us frequently," she said. "He was a small, very alert, intensive scientist. I remember how he used to say that Senator Reid's mine was, in his opinion, the best in the Cariboo country."

BULL TEAM FREIGHTING

Again speaking of the difficulties under which the old mining property was operated, Mrs. Carry told of the freighting cost and how the machinery and equipment had to be taken to Quesnelle by bull team or pack train and that it would take the freighters a month to go from Yale to Quesnelle.

At Quesnelle, the machinery and supplies had to be transshipped by pack train to the mine, or by bull trail from the Fraser. It was a three-day pack pony ride from Quesnelle to the property, which is only four miles away from the Cariboo road, running between Quesnelle and Prince George.

When it was finally necessary to discontinue work at the mine in 1888, and after the late Senator Reid's death, the Crown-granted claims were retained by the estate and the taxes paid annually by Mrs. Carry, who consistently retained faith and interest in the property.

The revival of interest in the mine, concurrent with the general renewal of gold interest in British Columbia, comes as a reward of the faith of Mrs. Carry, who steadfastly through the years has insisted that it would some day become one of the outstanding gold mines of British Columbia.

In 1933, when the preliminary financing for the rehabilitation of the property was started, the money necessary for the preliminary work was quickly raised. During the Summer, Fall and early Winter of 1933 the old workings were dewatered and considerable progress made in uncovering the veins. Arrangements are now being made for completion of rehabilitation and milling equipment if conditions warrant.

THEY "KNOWED" IT

The old-timers of the province nod their grey heads and insist it is a proven gold property and that they "knowed" the old mine would come back when people quit chasing fly-by-night strikes and came back to the "best old gold camp as lies outdoors."

Largest Gold Producer

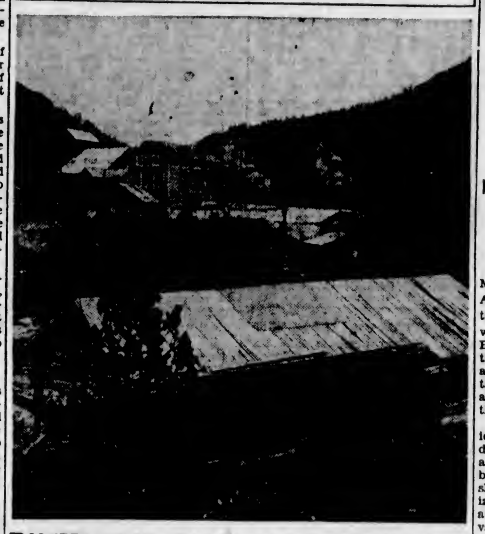

PIONEER Gold Mine, shown above, is now recognized as the largest producer of gold in the province. Its success in the Bridge River area, after operators had spent many years in developing it, has made that district, together with the Cariboo, the centre of all eyes during the past year.

Enters Most Important Period of Development

Cariboo Gold Quartz, Pioneer Lode Mine of the Barkerville District, Rapidly Adding to Potentialities—Mill Operating

ONE of the most interesting developments of the past six months in the Cariboo Gold Quartz Mine, senior operation in the lode gold development of the Barkerville district, has been the arrival of the mining project at a stage of development which the management considered sufficiently advanced to warrant the employment of a full time engineer in direct charge of operations.

It was in recognition of this fact that the appointment of R. R. Rose, M.E., a well-known Eastern Canadian mining man, was made in January. Mr. Rose is now at the property and has taken hold as superintendent. He is reported to be well pleased with the outlook for the property.

TWENTY DRILLS WORKING

Twenty drills are at work on cross-cuts, drifts and stopes. Seven veins, varying from one to four feet in width, were recently cut in the main adit (1,500-foot level), which is being driven with two drills working on the face. These veins have been identified as the Sanders series in their downward continuation 630 feet from the surface. They occur in parallel formation over a distance of about 250 feet from first to last vein. The widest of these veins is about four feet. Across a three-foot width it assayed $27.08 a ton (gold at $20.67) and was expected to run about $13 a ton if mined tunnel width.

In about 200 feet additional distance the main tunnel will be under the face of the old tunnel and will be exploring ground in which veins are expected which have never been previously cut in any tunnel although they have been stripped on the surface.

MANY CROSS-CUTS

In addition to the 1,500 level, cross-cuts are proceeding on the 1,200 and 1,400 level and on the 1,600 level.

Installation of new machinery has more than doubled air capacity in the past three months.

The mill is working steadily at sixty-five tons daily. A new filter has been installed and is operating satisfactorily, cutting the gold content of the tailings in half. Installation of two larger cyanide tanks, now well under way, will further improve the recovery, especially from richer ore. These improvements follow the introduction of continuous precipitation into the flow sheet and are steps in the process of working out the most satisfactory metallurgical method of treating the schist, quartz and heavy sulphide with free gold which constitutes the ore of Cariboo Gold Quartz.

WELL FINANCED

The company is understood to be well financed to carry on development work, information received being to the effect that after paying for all of the large quantity of supplies recently taken in to the mine, and which are adequate for the driving of large footage of underground work, Cariboo Gold Quartz will have about $250,000 remaining in the treasury.

This enterprise continues to be the pioneer in lode gold mining development in the Barkerville area.

OPERATIONS TO BE STARTED SHORTLY

Active Development Will Be Undertaken at Northern Reef This Summer

Northern Reef Gold Mines, Limited, will commence work on its McDougall River property, in the Omineca district early this Summer, according to F. B. Chettleburgh, field manager and engineer for the company, who has recently returned from the area.

Mr. Chettleburgh, who went into the district in order to do further staking, stated that considerable activity would be evident in the Omineca during the coming Summer, with Consolidated and a number of other companies doing development work.

The area in which the Northern Reef properties lie is practically virgin country, not hitherto traversed by roads or trails, and it was not until recently that discoveries of mineralized bodies similar to those of the Cariboo were discovered there.

The Northern Reef property consists of both lode and placer ground, the former overlying the latter, making for exceptionally economic operation. Preliminary work has disclosed excellent values.

"Why do you object to my becoming engaged, daddy? Is it because of my youth?"

"Yes; he's hopeless."

INTEREST IN COAST MINES IS REVIVING

Many Properties Being Developed in Vicinity of Phillips Arm

Recent entry of Premier Gold Mining Company into the Phillips Arm district has revived interest in the gold possibilities of this area, which lies about 130 miles up the B.C. coast from Vancouver. Among the properties being developed in addition to the Alexandria are those of Enid-Julie Mines, Ltd., and of Hercules Consolidated, on the west side of Phillips Arm.

As described by George L. Clothier, Government engineer for the district, the general rock formation at Enid-Julie is argillite with interbedded basic dykes. The mineral showings are quartz veins mineralized with pyrite, pyrrhotite and arsenopyrite, carrying bonanza gold values in places. He states that the vein has every appearance of developing an immense tonnage, but that only development work can prove it and the average values.

The Alexandria, on which Premier Gold has taken a sixty per cent option, has been opened by four adit levels and two sub-levels to a depth of about 200 feet below sea level. Mr. Clothier summarizes the outlook for this property as promising. He said that "should the vein show improvement on the 230-foot level as indicated on the 100-foot level, or if it even maintains its size and values as proven on the 100-foot, the Alexandria will make an important gold-producer."

In the same district is the property of Thurlow Gold Mines, Ltd., on Thurlow Island. This property is under development by Federal Gold Mines, Ltd. The property of Sonora Gold Mines, Ltd., on nearby Sonora Island, has also been optioned by Federal, a recently-incorporated B. C. company under management of C. P. Riel.

The Thurlow property was taken over by Federal in December last and development work has been proceeding since that date. The property had been partially developed by two tunnels and a 100-foot shaft. In a winze which is now being sunk from one of the tunnels the vein is reported to be five to seven feet wide. A batch of samples sent in from the vein by E. H. Lovitt, engineer in charge, averaged $38.30 per ton (gold at $30). It is the intention to deepen the winze on the ore to fifty feet, and, if the ore continues good, a power plant and compressor will be placed on the property, the present shaft deepened another 100 feet, and drifting will then proceed on the vein to start blocking out tonnage preparatory for a mill.

UNBIASED ADVICE
Investment Counsel Service
Complete Reports on All Canadian Mines and Oils
J. W. MORRIS & CO.
BROKERS
34 ARCADE BUILDING
Board Room Upstairs
613 VIEW STREET
PHONE E 6272

B.C. MINES

Never before has the careful investor been offered such opportunities as are to be found in British Columbia mining properties today.

Avail yourself of the latest information on a select list of promising mining companies with no obligation on your part.

DIRECT WIRE TO ALL MARKETS

H. E. HUNNINGS
AND COMPANY, LTD.
615 Fort Street G 7135, G 7136

JWO
Our Investment Facilities
Are at Your Disposal
for
RELIABLE INFORMATION
EFFICIENT SERVICE
IMMEDIATE EXECUTIONS
VICTOR W. ODLUM, BROWN & COMPANY
Investment Bankers
R. V. D. Guthrie, Victoria Manager
VANCOUVER, B.C.
330 West Pender Street
Phone Trin. 2671
VICTORIA, B.C.
1206 Government Street
Phone E 5712

To the Shareholders:
Kootenay Belle Gold Mines, Ltd. (N.P.L.)
The Annual Report to Be Issued Shortly Will Show:
1. Estimated Ore Reserves developed on two levels by first year's work, $250,000.
2. Net cash returns from ore shipments in first twelve months, after deducting freight and smelter charges, $27,000.
3. Number of shares issued, 525,000, of which 325,000 are still in escrow.
4. Number of shares still in treasury, 225,000.
5. Total Capitalization, 750,000 shares; par value, 50c per share.
6. Continuous ore production for a series of years is assured. Plans for erection of a Pilot Mill are now being considered.
Jonathan Rogers - President
W. C. Ditmars, C. S. Maharg
Directors
F. M. Black, Managing Director
J. A. Wright - - Secretary
Head Office, 902 Rogers Building
Vancouver

What to Look For in a
Good Mining Speculation

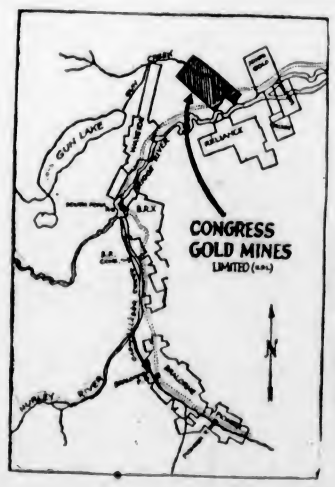

1. Location of property.
2. Clear title to claims.
3. Prospects for economical development.
4. Accessibility.
5. Good management.
6. Adequate financing.
CONGRESS
GOLD MINES
LIMITED
(Non-Personal Liability)
Has All These Features—AND MORE!
An active development programme is now being carried out under the expert supervision of T. C. Botterill, Registered Professional Engineer of British Columbia, and H. L. Batten, Consulting Engineer for the Company.
Results attending development are highly satisfactory. We will gladly give you latest information upon receipt of your inquiry.
Our recommendation—BUY CONGRESS AT MARKET.
Illustrated Booklet on CONGRESS Free on Request
C. M. OLIVER & CO., LTD.
(Established 1907)
640 West Hastings Street, Vancouver, B.C.
Members of Vancouver Stock Exchange
Branch Office, 207-209 Central Building, Victoria, B.C.

Mine Telephones
Telephone Instruments in Heavy Cast Iron Cases of Moistureproof Construction for Use in Mines, Quarries, Etc.
Also a Limited Quantity of Used
Magneto Telephones
Suitable for Mines, Logging Operations, Etc.
COMPLETE STOCKS OF BARE AND INSULATED WIRES AND CABLES, INSULATORS AND POLE LINE CONSTRUCTION SUPPLIES
CANADIAN TELEPHONES & SUPPLIES, LTD.
1920 WYLIE STREET
FAIRMONT 1221 VANCOUVER, B.C.
B.C. Distributors for
Eugene F. Phillips Electrical Works Limited
Brockville and Montreal

Mining Investments Cautiously Advised
A Field Where Careful Investigation Is Necessary
We Investigate
C. L. H. BRANSON
Central Bldg. Victoria, B.C.
Phone: G 4121

Business and Professional Directory, Want Ads

The Daily Colonist

RATES FOR CLASSIFIED OR WANT ADVERTISEMENTS

One and one-half cents a word each insertion; nine cents a word a week, with a minimum of ten words; cash with order. No advertisement accepted for less than twenty-five cents.

Death and Funeral Notices, $1.50, first insertion; $1.00 for each additional insertion. Marriages, Cards of Thanks and In Memoriam Notices, $1.50 per insertion.

Birth Notices, $1.00 per insertion.

Business or Professional Cards of two lines or under, $2.50 per month. Additional space at $1.25 per line per month.

Advertisers who desire may have replies addressed to a box at The Colonist and forwarded to their private address. A charge of ten cents is made for mailing replies. In this case add three words "Box.... Colonist") to the count for the number of words.

Out-of-town readers of our advertisements ask advertisers to give address as well as phone numbers, as it is not always possible to communicate through the phone.

Any claim for rebate on account of errors or omissions must be made within thirty days from the date of the same, otherwise the claim will not be allowed.

The Colonist will not be responsible for more than one incorrect insertion of any advertisement ordered for more than one issue.

The Colonist service is available every day from 8 a.m. to 10 p.m., excepting Sunday. Just call Empire 4114.

To insure insertion, Classified Ads should reach The Colonist before 10 p.m. on the day previous to publication.

Classified Ads for The Sunday Colonist will be accepted up to 10 p.m. on Saturdays.

CLASSIFICATIONS

Acreage for Rent	63
Acreage for Sale	62
Acreage Wanted	64
Autos for Hire	66
Automobiles	65
Births	1
Bicycles and Motorcycles	40K
Boats and Launches	67
Building Material	40A
Business Directory	33
Business Opportunities	75
Cards of Thanks	4
Church Notices	9
Clothing, Furs, Shoes, Etc	40B
Coming Events	10
Dancing	25
Deaths	2
Dressmaking	28
Educational	23
Farms for Rent	86
Farms for Sale	85
Farms Wanted	87
Flats and Apartments to Rent	53
Flats and Apartments Wanted	54
For Sale—Miscellaneous	40
Furniture	40D
Fuel	40C
Funeral Directors	6
Furnished Houses for Rent	55A
Furnished Rooms for Rent	49A
Furnished Rooms Wanted	50A
Hairdressers and Beauty Specialists	21A
Halls to Rent	36
Hotels	42
Housekeeping Rooms to Rent	51
Housekeeping Rooms Wanted	52
Houses for Sale	76
In Memoriam	5
Lodges and Societies	33
Lost and Found	29
Machinery	64
Market Specials	35
Marriages	2
Miscellaneous	37
Money to Loan	31
Monumental Works	8
Music	24
Musical Instruments	40E
Nursery Stock, Plants, Etc	40H
Nursing and Convalescent Homes	20
Personal	21
Professional Directory	34
Property for Sale	80
Property Wanted	81
Poultry and Livestock	42
Radio	40F
Room and Board	47
Room and Board Wanted	48
Situations Wanted—Female	18
Situations Wanted—Male	17
Stoves, Ranges, Furnaces	40L
Summer Resorts	61
Teachers Wanted	15
Timber	74
To Exchange—Real Estate	76
To Rent—Miscellaneous	38
Unfurnished Houses to Rent	55B
Unfurnished Rooms Wanted	50B
Wanted—Female Help	14
Wanted—Male Help	13
Wanted—Miscellaneous	41
Wanted to Borrow	32
Wanted to Buy—Houses	79
Wanted to Rent—Houses, Unfurnished	57B
Wanted to Rent—Miscellaneous	39
Will Trade	22
Wood	23

2 DEATHS

MARQUART—The funeral of the late Edward Marquart, who passed away in this city on Thursday, March 29, will take place on Monday morning from McCall Bros.' Funeral Home and proceed to St. Andrew's Cathedral, where Mass will be celebrated at 8 o'clock. Interment will be made in Royal Oak Burial Park.

MAH—On March 30, at the Royal Jubilee Hospital, there passed away, after a short illness, Norman Mah, aged twelve years, a native of Ladysmith, B.C.; late residence, 2520 Wharf Street. He is survived by his parents and one brother and four sisters, at the family residence. The remains are resting at the Thomson Funeral Home, from where the funeral will take place on Tuesday, April 3, at 2:30. Interment will be in Colwood Burial Park.

BRANDSON—At the Royal Jubilee Hospital on Friday, March 30, Mrs. Gudrun Brandson, widow of the late Einar Brandson, late superintendent of Ross Bay Cemetery. The late Mrs. Brandson was born in Iceland and is mourned by a brother, Steini Johnson, of Oslend, B.C., and a brother in Iceland.

A funeral service will be held in McCall Bros.' Funeral Chapel on Tuesday afternoon, at 3 o'clock, with Rev. Daniel Walker officiating, after which the remains will be forwarded to Seattle for cremation.

GOODMAN—At the Royal Jubilee Hospital there passed away March 30, after a lengthy illness, Andrew Goodman, of 705 Pandora Avenue. The late Mr. Goodman, who was fifty-four years of age, was born in Iceland, and came to this city forty years ago from Winnipeg. He served overseas with the 102nd Battalion, C.E.F., returning in March, 1918. He leaves in sorrow two brothers, Fred, 835 Broughton Street; Arthur, in Vancouver, and one sister, Mrs. J. J. Middal, residing in Seattle.

Funeral services will be held Tuesday morning, April 3, at 11 o'clock, from the parlors of the S. J. Curry & Son Funeral Home. Interment will be made in the family plot at Ross Bay Cemetery.

WEIR—There passed away Wednesday evening at the family residence, 2201 Chambers Street, John Sinclair Weir, aged sixty years. The late Mr. Weir was born at Glen Allan, Ont., and came to this city from Regina, Sask., eighteen months ago. He is survived by his widow, at the family residence, Chambers Street, four sons, Russell, in Vancouver; Cecil, Regina, Jack and Byron, of this city, and two daughters, Mrs. W. A. Gore, Portland, Ore.; Mrs. Vernon Forrester, Grand Forks, B.C.; also two grandsons, Weir Freathy, Victoria, and Jackie Weir, Regina; there are also two granddaughters, Marguerite Gore, Portland, and Lois Forrester, Grand Forks, B.C., and five sisters residing in various parts of Ontario.

Funeral services will be held Monday afternoon, April 2, at 1 o'clock, from the S. J. Curry & Son Funeral Home. Rev. E. F. Church will officiate, after which the remains will be forwarded to Regina for interment.

BAYLIS—On Friday afternoon, March 30, at St. Joseph's Hospital, there passed away Mrs. Helena (Sweeney) Baylis, wife of Mr. William Baylis, aged seventy-nine years; born in Harbor Grace, Newfoundland, and a resident of this city for the past forty-four years, residing at 528 Trutch Street. Surviving her are her husband, at the family residence; one daughter, Mrs. Robert T. Colquhoun, of Vancouver; five sons, M. Leo Sweeney and Joseph Sweeney, in Vancouver; Dr. Peter A. and Frank L. Sweeney, in Los Angeles, and John P. Sweeney, in Brookline, Mass.; two sisters, Mrs. John Forrestal, of London, Ont., and Mrs. M. L. O'Keefe, in Seattle; ten grandchildren and nieces and nephews here, in the East and in Newfoundland.

The remains are reposing at the Sands Mortuary Chapel and will be removed to the family residence, 528 Trutch Street, Wednesday afternoon, and on Thursday morning, April 5, at 9 o'clock, Solemn Requiem Mass will be celebrated at St. Andrew's Cathedral, and the remains will be laid at rest in the family plot at Ross Bay Cemetery.

4 CARD OF THANKS

Mrs. Harry Owen and family wish to convey their sincere thanks for the many letters and other expressions of sympathy received during their recent sad bereavement.

4 CARD OF THANKS (Continued)

W. J. Rennie and family wish to thank their many friends for kindness shown and sympathy expressed, and the many beautiful floral tributes received during their recent sad bereavement in the loss of a business partner of high ideals and a true and sincere friend.

5 IN MEMORIAM

BOTTEN—In loving memory of a dearly loved husband and father, who died April 2, 1931.

One of the best that God could send,
A faithful husband, a loving friend,
Dearest of fathers, true and kind—
A beautiful memory left behind.
Some may think that we've forgotten
When they see us sometimes smile,
But they do not know the sorrow
That we hide behind that smile.
Just a thought of sweet remembrance,
Just a memory fond and true,
Just a tear in silence falling,
And a heartache still for you.

—From his loving wife and family.

6 FUNERAL DIRECTORS

HAYWARD'S B.C. FUNERAL CO., LTD.
Established 1867
734 Broughton Street, Victoria, B.C.
Phones: Empire 3614, Garden 7678
Garden 7682, Empire 4065

McCALL BROS.
"The Floral Funeral Home"
Office and Chapel, corner Johnson and Vancouver Streets.
Phone Garden 2012

S. J. CURRY & SON
Funeral Directors
Cor. Quadra and Broughton Streets
Phone G 5512

THOMSON FUNERAL HOME
Lady Attendant — Personal Attention
1625 Quadra Street
Phone G 2612. Night or Day

SANDS MORTUARY, LTD.
Distinctive funeral service in our New Mortuary at moderate cost. Experienced Lady Attendant
Phones E 7511, G 3530 — 1803 Quadra St.

CARTER'S FUNERAL HOME
Dignified Service — Reasonable Charges
1612 Quadra Street — Phone Empire 4624

7 FLOWERS

BALLANTYNE BROS., LIMITED
639 Fort Street — Phone G 2421
We Telegraph Flowers
CUT FLOWERS AND DESIGNS

ANY FLORAL DESIGNS at lowest prices. Pollock Bros., Pandora Mkt. E 2452.

BROWN'S VICTORIA NURSERIES, 618 View. Design work executed lowest prices. We grow our flowers. G 6612, G 3521

W. JENNINGS & SONS, FLORISTS, 816 Fort. Cut flowers and designs.

8 MONUMENTAL WORKS

STEWART MONUMENTAL WORKS LTD. Take No. 8 car to works, 1401 May Street. Phone G 3452.

CHURCH NOTICES

CHRISTADELPHIANS

"The Water of Life," public lecture, Sunday, 7:30 p.m., Shrine Temple, View Street. All welcome.

10 COMING EVENTS

AT COLWOOD HALL, WEDNESDAY, April 4, Reg. Wood's orchestra, Len Acres at piano, Dolly Rutledge singing, Len Wagstaff and partner dancing the Carioca. Tombolas. Chicken sandwiches, Fort Garry coffee. Wilfert Lumber Social Club as hosts. Admission 50c. The dance that is different.

ARENA EASTER DANCE, APRIL 2, Shrine Auditorium. Come and enjoy dancing to Reg. Wood's orchestra; dancing, 9-1; $100 cash prize. Admission 50c. Don't miss it. Proceeds to aid promotion of ice skating arena. Tickets delivered. Phone E 1197.

AT "THE WISHING WELL," ISLAND Highway, Colwood — Luncheons, teas. Free cup readings. Hall and lounge reservations, with or without catering, for private parties, clubs, conventions by appointment. Mail or phone Belmont 42. Don't forget the social, Wednesday, April 11, 8 p.m.

A HAPPY EASTER TO ALL FROM Palais de Danse. Dancing Easter Monday, 9 p.m. till 1 a.m. "The Palais Six" orchestra. Admission 50c. Reservations, E 8043.

A C.C.F. MEETING AT CHAMBER OF Commerce, Monday, 8:15 p.m. Speakers: Ernest Bakewell, M.L.A., and R. B. Swailes, M.L.A. Subject: "Provincial Medical Service."

A DAFFODIL TEA, ROYAL OAK HALL, April 5, 3-5 o'clock. Crepe paper demonstration, tea. Silver collection.

AN OLD-TIME DANCE, ROYAL OAK Hall, April 6, 9-1. Scafe's orchestra 25c.

DON'T MISS PRO PATRIA BRANCH'S big dance at the Shrine Auditorium, Friday, April 6. Refreshments, tombola and Zala's orchestra. Tickets 50c.

DANCE, W.A. PRO PATRIA BRANCH, Canadian Legion, postponed till Thursday, April 12.

DANCE AT UPLANDS GOLF CLUB, Wednesday, April 4. Tickets 75c.

ESQUIMALT COMMUNITY CLUB DANCE in Rex Theatre, Wednesday, April 4, 8 p.m. to 1 a.m. Erle Walker's orchestra. Admission 25c. Refreshments.

HARD TIMES DANCE, MACCABEES Hall, Monday, April 2, in aid of loggers' strike. Auspices W.I.R. 9 till 1. Prizes and gifts. Admission 25c.

MEET YOUR FRIENDS AT THE BIG dance of Pro Patria Branch, Canadian Legion, at the Shrine Auditorium, next Friday, April 6. Dancing 9-1. Zala's orchestra. Tickets 50c.

PARTNER WHIST, MONDAY AND Tuesday, 8:30, 1230 Government Street. Prizes according to schedule. Admission 25 cents.

PROGRESSIVE FIVE HUNDRED, LAKE Hill Community Centre, Monday, April 2, 8:15; good prizes; refreshments; 25c. Bus to door.

ST. ANDREW'S AND CALEDONIAN SOciety—Regular meeting, Thursday, April 5, 8 p.m., A.O.F. Hall. Social will follow. Lady members please bring refreshments. Music by J. Findler.

ST. SAVIOUR'S MEN'S AUXILIARY—Popular old times dances, Tuesday, April 3, 8 p.m., Parish Hall. 25 cents.

13 WANTED—MALE HELP

RELIABLE YOUNG MAN, DAIRY FARM; clean, fast milker. Give age and references. Box 7799, Colonist.

SALESMEN — CANADIAN MANUFACturer requires the services of 3 young men who have ambition and ability to produce. Liberal contract and permanent position. Apply Box 7841 Colonist.

WANTED — RELIABLE SALESMAN TO sell Flex Chemical Household Necessities in exclusive territory in this city and upper Vancouver Island. Everything supplied. This includes products, sales outfit and special training that gets the most business. A good opportunity for the man who is willing to work steady every day. Apply evenings to Room 8, 1222 Yates St.

WE HAVE A SPLENDID OPENING FOR a good fire, automobile, etc., insurance man. The Griffith Co., 612 View Street.

14 WANTED—FEMALE HELP

A VACANCY FOR 4 GIRLS TO LEARN hairdressing. Take advantage now of this wonderful opportunity to have our complete course in hairdressing, which is offered for a short time only at $50.00 (regular price $100.00).

VICTORIA HAIRDRESSING COLLEGE

$1.75—PERMANENTS—$1.75
Haircuts, 15c. Finger wave, 15c wet; 25c dry. Marcels, 15c. Shampoo, 25c.
Suite 114, Woolworth Bldg. E 3641.

CHATTON'S BEAUTY SALON, 104 Woolworth Building. Specializing wind-blown and fancy haircuts. Perfect permanents, $2.50, $3.50, $5. Morning specials, finger wave and shampoo, 75c.

CHATTON'S BEAUTY SALON, 104 Woolworth Building. Specializing wind-blown and fancy haircuts. Perfect permanents, $2.50, $3.50, $5. Morning specials, finger wave and shampoo, 75c.

COOK-GENERAL, LIVE IN, $20. REPLY by letter, enclosing references, to Box 7705, Colonist.

WANTED—GOOD PERMANENT WAVER. Box 7823, Colonist.

2 GIRLS WANTED WHO WOULD LIKE to learn hairdressing. An opportunity to get established in steady employment with a national organization. Apply Room 209, 1104 Douglas St. Phone G 0234.

$1.75—PERMANENT WAVE—$1.75
(Shampoo and Finger Wave included)
Hair Cut 15c Marcel 20c
Finger Wave 25c Shampoo 25c
Come in and consult us about your beauty problems

14 WANTED—FEMALE HELP (Continued)

SALESWOMAN TO CANVASS HOUSE-TO-house, on commission, special line of shortbread cookies. Apply 1644 Chestnut Street.

STRONG KITCHEN GIRL; MUST BE clean. State wages wanted, also experience. Box 7852, Colonist.

16 AGENTS WANTED

AGENTS — WE ARE INTRODUCING new, fast-selling proposition. Every card player your customer. Local dealers wanted. Allied Sales Co., 289 Sydney, Winnipeg.

BIG REPEAT PROFITS
100 Waterman Blue Steel Blades, 75c.
Powder-Perfume Combination, 5c each.
Send for Free Rubber Goods Catalogue.
Bensor Products, 10 East 17 St., N.Y.

17 SITUATIONS WANTED—MALE

A. J. GREGG — HOUSE WINDOWS cleaned, outside, 6c each. G 5023.

EXPERT TREE WORK—DANGEROUS trees, stumps; special equipment. G 3297.

GOOD HOTELMAN, EXPERIENCED; room, board and commission basis. Would take shift in beer parlor. Highest references. Strictly sober and trustworthy. Would go anywhere. Box 7709 Colonist.

I NEED WORK—ANYTHING IN CARpentering, building, repairs, shingling; at prices you can afford to pay. E 6776.

URGENT! CARPENTERING, KALSOMIning, painting. Low charges. E 4270.

WANTED BY ENGLISHMAN—MANAGEment of gentleman's farm or gardens. Experienced gardener, greenhouse work, salesman, carpenter, painter; willing, abstainer; non-smoker; well recommended. Box 7719 Colonist.

WING ON, CHINESE EMPLOYMENT office, 574 Johnson Street.

17A PAINTERS AND DECORATORS

CLEAN-UP WEEK — KALSOMINING, painting. Prices very low. G 4761.

PAPERHANGING, PAINTING, KALSOmining; experienced. Phone G 6827.

PAINTING AND PAPERHANGING. LOW prices. Work guaranteed. E 4312.

17C CARPENTERS AND CONTRACTORS

ALTERATIONS, HOUSERAISING, CONcrete work, repairs. O'Regan, G 7662, G 3258.

17E GARDENERS

EXPERT PRUNING, BORDERS planted, lawns laid. E 6825.

GARDENER WANTS WORK. BEST references; lowest wages; satisfaction guaranteed. Box 7456, Colonist.

GARDENER WANTS WORK. BEST references. Lowest wages. Satisfaction guaranteed. Box 7456, Colonist.

GARDENING— NO JOB TOO SMALL. Phone G 2194.

PLUMBING

FOXGORD, THE PLUMBER, IS NOW located at 1809 Gladstone. Phone.

SAANICH PLUMBING AND HEATING—Frank Sutton. Charges reasonable for work of all kinds. Phone G 1402.

WEATHERSTRIPPING

PEACE METAL WEATHERSTRIPS FOR windows, doors. B. T. Leigh. E 9885.

18 SITUATIONS WANTED—FEMALE

COMPANION - HELP — YOUNG LADY wants position; good references; can drive car; town or country; immediate. Box 7791, Colonist.

CAPABLE WOMAN, WITH LONG EXPErience, desires position as housekeeper or nursing attendant to invalid lady. Box 7763, Colonist.

EXCELLENT COOK AND BREAD MAKER desires housekeeper's job to gentleman, $15 month; 2 gentlemen, $25. References. G 7270.

ELDERLY WIDOW WANTS LIGHT work few hours day or evening. Box 7742 Colonist.

LADY WOULD GIVE LIGHT SERVICES in exchange for room and board, with small remuneration. Box 7848 Colonist.

MANITOBA TEACHER, TWENTY-seven, good references, would be companion help in good home in or near Victoria. Phone G 6176.

RELIABLE MIDDLE-AGED WOMAN wishes housekeeper's position in motherless home, or as general help; highest references; reasonable wages. Box 7789, Colonist.

RELIABLE WOMAN, WIDOW, SEEKS position; economical housekeeper; good cook; high references. Box 7797, Colonist.

URGENTLY NEEDED, DAY WORK, 25c hour. Phone G 7774.

20 NURSING AND CONVALESCENT HOME

HEALTH CENTRE PRIVATE HOSPITAL Royal Oak. Medical, chronic and nervous cases. G 4979.

21 PERSONAL

A MITE BUYER COMBINED WITH THE might buyers put our Easter trade over the top. We are grateful to you all. Hope you all will have an enjoyable Easter service today. Monday we will have a full line of building foods awaiting your cheerful coming. Golden Loaf Bakery, 711 Fort St.

A TREAT IS ALWAYS IN STORE, BUT our hot cross buns will touch the desired spot. Making a few more on Saturday. Order early—they are good. Cream Puff Bakery, 640 Yates Street.

A BETTER LUNCH AT BELMONT CABaret, Belmont House, opp. Empress, 35c. Cabaret dance each Saturday at 9. G 7924. Mers., Alan King, Arthur Groves.

A TREAT IS ALWAYS IN STORE, BUT our hot cross buns will touch the desired spot. Order early—they are good. Cream Puff Bakery, 640 Yates Street.

ALL ALIVE. LET YOUR EYE BE YOUR judge. Local boats arriving daily. ASKEY'S FISH MARKET, 624 Yates, G 7101.

ABOUT YOURSELF! TYPED SKETCH and special reading, 25c. Mme. Mobius, Balmoral Hotel.

AN ASSORTMENT OF ENGLISH CANdies; all other confections. The ENGLISH SWEET SHOP, Yates Street.

ADVICE, psychic readings, message meetings, Tues., Thurs., 7:30 p.m., 635½ Fort.

BUY QUALITY MEATS—B. & G. MARket, J. H. Mutton, 651 Johnson. G 3223.

BUREAU OF FEMININE HYGIENE. Nurse in attendance. Free advice. E 1650.

CHARIS FOUNDATION GARMENTS. Made in Canada. FITTING SALON, 108 Metropole Hotel, phone E 9712.

DOUGLAS CAFE—AFTERNOON TEAS, free teacup reading, Mme. Earp. Popular-priced meals, 7 a.m. to 12 midnight.

DRIVER'S CASH SERVICE STORE—Quaker Oats, 15c; pekoe tea, 25c lb.; canned peas, corn, beans, 10c tin.

ECZEMA, ITCH, IMPETIGO, ULCERS, piles. Use Geo. Lee's Chinese remedy. 1501 Gov't; David Spencer, Hudson's Bay.

FINEST ASSORTMENT OF EASTER novelties in town. Eggs nicely decorated to order, with pretty flowers, birds or names. Lilley's, 1409 Douglas, E 5511.

HARPER METHOD BEAUTY CULTURE —"No appointment specials" between 9 and 10 a.m. 1207 Douglas Street.

LADIES' CHROME TAN LEATHER jackets in all shades, special value at $7.50. Gordon Ellis, Ltd., 1107 Gov't St.

LAWN MOWERS GROUND, REPAIRED. Free delivery. Waites' Key Shop. E 4713.

OUR CHOCOLATE LAYER CAKES ARE particularly nice. Phone for one and be convinced. Gordon Howard, G 6677.

PREMIER VACUUM CLEANER SERVICE and repairs. J. W. Highan. G 3558.

SPECIAL! FACIAL MASSAGE TREATment 35c; scalp massage, shampoo 35c. Introducing new safe creams, lotions, scalp remedies. 21 Winch Bldg., 640 Fort St.

SQUARE DEAL SHOE REPAIRS WHILE you wait; 5c shoe shine. J. Manton, prop., 1324 Broad Street, opp. Whitney's.

SLIP COVERS OR YOUR FURNITURE recovered. Estimates free; reasonable. G 4442, H. F. Vincent, 560 Cornwall.

SPIRELLA FOUNDATION GARMENTS—Office, 308 Stobart Blk. Phone G 0048.

THE MILTON CO., 1644 OAK BAY AVE. Coats, millinery and dresses for Easter wear. Phone E 8311.

UNCLE TOM'S, CORDOVA BAY; CANdies, soft drinks, tobacco, cigarettes.

WANTED—TRANSPORTATION TO CALgary first of week. Phone E 9882, or Box 7821 Colonist.

WHEEL CHAIRS, HOSPITAL BEDS FOR rent. 524 Gorge West. G 6038.

Double Service in Want Ads

You can telephone your answers as well as your classified advertisements to The Colonist. Readers are often interested in Want Advertisements that do not carry the names or addresses of advertisers, but a Colonist box number. For the accommodation of those readers who find it inconvenient to write an answer, and to serve the advertiser better, we will take replies to Box Numbers over the telephone.

The Colonist service is available from 8 a.m. to 10 p.m., excepting Sundays. Phone Empire 4114.

---

21 PERSONAL (Continued)

"WORDS IN INK MAKE PEOPLE THINK"

THE PRINTED WORD IS THE BEST way to determine the success of your endeavor. Let an up-to-date printer handle your problems.

THE COLONIST
1211 Broad St. — Phone G 5241
Printing, Lithographing, Bookbinding, Engraving

YOUNG MEN'S FLANNEL PANTS; $2.95; snappy styles. Pritchard's, 1229 Gov't.

21A HAIRDRESSERS AND BEAUTY SPECIALISTS

AN OIL BONAT WAVE, $5; ALSO $3 waves. Facials, haircutting, etc. Marie Franklin, 509 Beverley Bldg. E 8234.

FACIALS, HAIR AND SCALP TREATMENTS AND SHAMPOO. Weight reducing; other beauty culture. A Stenners, Masseur, 840 Fort. G 4034.

HAIRDRESSING IN YOUR HOME; EXperienced operator. Empire 7502.

MAISON TYRRELL PARLORS, FOURTH Floor, Spencer's. No appointment specials between 9 and 10 a.m. daily: Shampoo and finger wave, 75c; shampoo and marcel, 75c; finger wave or marcel, 50c. Permanents from $4.00.

THE HILDA BEAUTY SHOP, OAK BAY, offers you a choice of five of the world's leading permanent wave methods: Frederics, Nestle, Eugene, Shelton, plus our skilled hand wrapping. E 0722.

$1.95 PERMANENTS, $3 AND $5—LA France Hairdressers, 1209 Esquimalt. G 7443.

23 EDUCATIONAL

COACHING, FRENCH, MATHEMATICS, etc. P. G. Berton, B.A. E 8504.

RADIO WIRELESS TELEVISION—Practical home study courses. For information write A. Birnie, 2228 Grenville Street, Vancouver, B.C.

TUITION, AT HOME IF DESIRED, maths., etc. 2321 Lee Ave., E 6191.

THE ROYAL BUSINESS COLLEGE, 1006 Government St., G 6016, E. W. Sayer.

VICTORIA SCHOOL OF EXPRESSION, Mrs. Wilfrid Ord, F.T.C.L., M.R.S.T., 1005 Cook Street. Phone Garden 5526.

24 MUSIC

PLOWRIGHT'S—GUITAR, MANDOLIN, banjo school; 1116 Broad; E 4943, E 9092.

SEMPLE STUDIOS, VIOLIN AND PIANO. City Studio, E 2811; Oak Bay Studio, G 7785.

24C SINGING

HENRY McCLEARY, A.T.C.L., M.R.S.T., singing and elocution; 635 Fort St.

25 DANCING

ALL BRANCHES AND BALLROOM. Dorothy Cox, M.A.O.D., A.I.S.T.D., Eng. E 7636.

BALLET, ACROBATIC, TAP AND HIGHland dancing. Violet Fowkes' Studio, 1112 Government Street.

FLORENCE CLOUGH DANCE ACADEMY. All branches dancing taught. E 2776.

28 DRESSMAKING

LOOSE COVERS, DRESSMAKING. MRS. Cunningham, E 9838.

29 LOST AND FOUND

FOUND, ON DOUGLAS STREET, BLACK fur collar. Owner may have same by proving property and paying for ad. at advertising department, Colonist.

LOST—CLOSE TO CAMPBELL BUILDing, blue suede purse, containing about $15 in bills, cards, etc. Finder please return to 815 Campbell Bldg., or phone E 0236.

LOST—A DOG'S COLLAR, CENTRAL Avenue or Foul Bay Road, near Haultain; tag number 815. Finder please phone G 1653.

LOST—ON SATURDAY, IN SPENCER'S basement, black umbrella with amber handle. Reward. Please write Box 7809, Colonist.

LOST—BLACK WALLET, CONTAINING trunk key, marked "Corse," several photographs, and small sum of money. Please return to Box 7784, Colonist.

LOST—PET CANARY, WITH TOPknot; Fernwood and Gladstone district. Phone E 2346.

LOST—DARK HORNED-RIMMED SPECtacles, Saturday. Reward. Phone E 8176.

LOST—ONE PAIR LONG GREY KID gloves, ladies. Phone E 4494.

STRAYED FROM 1720 DENMAN STREET, male wire-haired fox terrier pup; white with black marking. Finder please phone E 5018 or G 6157. Reward.

31 MONEY TO LOAN

AUTO LOANS AVAILABLE, OR RE-FINance your car. Pacific Sales, 1239 Broad.

$500, $750, $1,000 TO LOAN AT CURrent rates. Heisterman, Forman & Company.

32 WANTED TO BORROW

WANTED — $150, REPAYABLE $10 A month, with 10% interest. First-class chattel mortgage given as security. Box 7684 Colonist.

33 BUSINESS DIRECTORY

AUTO GLASS

REPLACEMENTS WHILE YOU WAIT. MELLOR BROS., LTD., 818 Broughton.

CARPENTERS

ANYTHING IN BUILDING OR REPAIRS. Roofing a speciality. T. Thirkell. E 4625.

CHIMNEY SWEEP

HEARN, CLEAN SWEEP. CHANGE OF phone—now G 2843.

KITCHEN FLUE, STOVE, STOVEPIPE cleaned, 85c. Amos 'n' Andy. E 8746.

EMBOSSED STATIONERY

PRIVATE STATIONERY EMBOSSED IN any design or color. The Colonist Commercial Printing Dept., Garden 5241.

FLOOR SURFACING

V.I. HARDWOOD FLOOR CO., 707 Johnson; reduced prices. G 7314.

WESTERN FLOOR, 454 GORGE ROAD. Old or new floors. E 9918.

FURNITURE POLISHING

FURNITURE REFINISHED AND POLished. Experienced workmen. William Cooper, phone G 3470.

HATTERS

HATS CLEANED AND BLOCKED, VICtoria Hat Mfg. Co., 811 Yates. E 3515.

HAULING

GENERAL HAULING — ROCK, GRAVEL, cinders. All lengths No. 1 fir wood for sale. G. H. Massey, Royal Oak, phone Colquitz 56.

INCOME TAX RETURNS

DOMINION AND PROVINCIAL. D. C. Diespecker, 415 Central Bldg. G 8187.

33 BUSINESS DIRECTORY (Continued)

INSURANCE

FIRE, AUTO, INSURANCE — SEE LEE, Fraser & Co., Ltd., 1222 Broad St.

33 LAWN MOWERS

AT PEDEN BROS., 1410 DOUGLAS, G 5911, lawn mowers sharpened. Free delivery both ways, $1.00.

LAWN MOWERS SHARPENED, $1. FREE delivery both ways; Oak Bay Hardware, opposite Municipal Hall. G 8021.

LAWNMOWERS ACCURATELY GROUND, adjusted, $1. Call and deliver free. The Locksmith Shop, 728 Port., G 2914.

LITHOGRAPHING

LITHOGRAPHING — LITHOGRAPHING, engraving and embossing. Nothing too large and nothing too small. Your stationery is your advance agent. The Colonist Printing & Publishing Co., Ltd.

LEATHER GOODS

McMARTIN'S TENTH ANNIVERSARY sale of BAGGAGE, LEATHER GOODS and LADIES' HANDBAGS still continues.

PUBLIC STENOGRAPHERS

ETHEL SEYMOUR, 207 CAMPBELL Building, Douglas Street. Phone Garden 2525. Authors' manuscripts, law and general. Strictly confidential.

SHOE REPAIRS

WHILE YOU WAIT, YOUR SOLES ARE saved. Bob Hawkes' Shoe Repairs, 616 Trounce Alley, back of Union Bldg.

TAILORS

SUITS, $22.50 UP; EXTRA PANTS FREE. Latest styles. Renkin, 734 Pandora.

UPHOLSTERY

CHESTERFIELD SUITES MADE, REcovered; expert workmen; moderate charges. Mott, 727 View. G 6653, Rodd, cabinet maker.

WOOD AND COAL

ABSOLUTELY GUARANTEED BEST dryland wood, $3.50 cd.; first growth dry cordwood, stove lengths, $5.50; heavy bark slabs, $4; kindling wood, $2.75 cd. E 2743.

ABSOLUTELY A1 CORDWOOD, $4.50 cord, in 1½-cord loads; old growth Douglas fir, dry; sawn, 75c. White labor only. E 2329.

ALL BEST AND BIG LOAD CEDAR, $1.50, fir millwood, $3.50 cd. E 6722.

A BARGAIN! MIXED MILLWOOD, $2.75 cord; half cord, $1.50. E 7959.

A1 MILWOOD, 2 CDS., $5.50; CORDwood, $4 cd.; sawn, 65c cd. G 2459.

BONE DRY STOVE WOOD, SLABS, bark, blocks, kindling. Lowest price. G 1941.

BARGAIN—DRY BLOCKS, $5 CORD. G 2342.

BONE DRY CORDWOOD, $4.25 CORD; blocks, $5.50 cord. G 4672.

COLWOOD MILLWOOD, $2 CORD; 2 cords, $5.50; edgings, $2.50. V. McTavish, G 6202.

COOPERAGE WOOD—KINDLING, $1.50; stove wood, $2.50; blocks, $3.00. G 2341.

COLWOOD MILLWOOD — $2 CORD; 2 cords $5.50. C. D. Shaw, G 7995.

DRY CORDWOOD, 12 OR 16-INCH, $6 per cord. Phone G 2064.

DRYLAND MILLWOOD, $3.25 CORD, 2 cords, $6. blocks, $5 cord; kindling, $4.50 cord. E 4522.

FIRST GROWTH, 4-FT., 3 CORDS $6.50. DOUGLAS FUEL. G 6576, E 9111.

HILCREST SYDNEY WOOD CO., ONE cord, $3.50; 2 cords, $6.50. Phone G 0216.

MALAHAT TYE MILL, 4-FT. SLABS, $3.75; can't be beaten; J. E. Painter. G 3541.

NO. 1 FIRST GROWTH CORDWOOD, 4-ft., $4 cord; also stove length. E 8370.

SHAWNIGAN DOUGLAS FIR WOOD, 12-in. slab, $2.25 cd.; mixed inside $2.75, inside blocks $5, cdwd. $6, kindling $5. E 3914. Sole agents, S.L. Lumber Co.

$3 CORD, TWO CORDS $5.50, COLwood fir millwood, delivered practically anywhere. Bruce Low & Co. G 4044.

$3.25 PER CORD—FAMOUS SIDNEY wood. Rodger Wood Co., Alpha Street. G 2214.

15 DAYS MORE—SHAWNIGAN MALAhat, $3 cord; $1.75 ½-cord. G 6413.

15 DAYS—SHAWNIGAN MALAHAT, $3 cd.; $1.75 ½-cd. Phone G 6413.

$3 CD.; ½-CD., $1.75; SHAWNIGAN Malahat dryland. G 6413 day, night.

TRAVEL OPPORTUNITIES

SAVE MONEY!
TRAVEL VIA UNITED STAGES
FARES from Victoria to Portland, single, $4.50; return, $8.00; to San Francisco, single, $12.00; return, $21.60; to Los Angeles, single, $17.50; return, $31.50; to Toronto, single, $44.50; return, $80.50; to Montreal, single, $51.00; return, $82.00. Sleeping compartments via Columbia Pacific Nitecoach Lines. Tickets and information, Room 808, Bank of Toronto Building, 1405 Douglas Street. Phone Garden 2533.

34 PROFESSIONAL DIRECTORY

MASSEUR

CRYSTAL GARDEN TURKISH BATHS. Doc. H. Walton, professional masseur. Hours, 10-6 p.m., and by appointment. Lady attendant. Bus. E 2522, res. G 4550.

OSTEOPATHIC PHYSICIANS

DR. VERNON B. TAYLOR, REGIStered and licensed, 406-7-8 Belmont Building. Phone Empire 7622.

ORTHOPEDIC MASSEUR

STIFF JOINTS, FOOT AND LEG ACHES relieved by manipulative massage. Painless, inexpensive treatment by W. J. Fraser, 106 Stobart Bldg. E 5942.

TURKISH BATHS

AND SWEDISH MASSAGE BENEFIT rheumatism, reduces weight. E. Van Becker, Metropolitan Bldg., opposite P.O. E 7636.

36 HALLS TO RENT

CONCERT HALL, MODERN STAGE, lighting, piano, seats 300. Crystal Garden.

37 MISCELLANEOUS

SAWS, ALL KINDS, FILED, SET, gummed, etc. Phone W. Emary, 1567 Gladstone Avenue.

40 FOR SALE—MISCELLANEOUS

40A BUILDING MATERIALS

CLEAR SPRUCE AND CEDAR. LOW prices. Dalziel Box Co. G 1422.

FOR SALE—3 HEAVY PANEL DOORS, suitable for garage. Also 18 brass stair rods. Phone E 9727.

SHINGLES REDUCED
HIGH-GRADE 3X AND 5X. DALZIEL Box Co., David St., G 1422.

NO. 1 XXX SHINGLES, $1.85 PER SQ. No. 2, 18-inch shingles, extra thick, $1.25 per sq. McCarter Shingle Co., Ltd., E 4412.

LUMBER FOR EVERY PURPOSE — Large stocks; lowest prices. Wood-grained Gyproc, etc. The Moore-Whittington Lumber Co., Ltd. G 3211 or E 2911.

LUMBER, SASH, DOORS, ALL KINDS—2x4 sized, per M., $8 and $10; shiplap, per M., $10; 1x8 flooring, per M., $12. R. A. Green Lumber Co., 2660 Maple St. G 7614.

STAR GRADE SHINGLES $1.50 PER square. Dalziel Box Co., David St. Phone G 1423.

SIDNEY SPEEDY SERVICE
Do You Need to Repair or Build
A FENCE
GARAGE
BARN
CHICKEN HOUSE
SIDEWALK
If so, get your lumber from us. You will find our prices are low.
SIDNEY LUMBER CO., LTD.
G 2815 — 2118 Government St.

40D FURNITURE

ALMOST NEW SIX-PIECE WALNUT dinette suite, upholstered armchair, bed with mattress and cable spring. No dealers. E 9072.

A VERY ATTRACTIVE WALNUT CHINA cabinet for $22.50 at Square Deal Furniture, 718 Fort Street, phone E 0913.

BUYING OR SELLING QUALITY USED furniture? See
WILLOWS, PLOWMAN CO.
705 Johnson St. — Phone G 4424
The second-hand store that's different.

40 FOR SALE—MISCELLANEOUS (Continued)

BEAUTIFUL 5-FT. COLONIAL MAHOGany buffet, like new. Phone E 8218.

FOR SALE — HOUSE OF FURNITURE, including old English Jacobean dining-room suite, also Willis piano, almost new; will sell complete or separate. Bargain for right people. No dealers. Box 7174 Colonist.

FIVE KITCHEN CHAIRS, AS NEW, $3. Exchange ½-in. mesh wire. E 1968.

FURNITURE REPAIRED AND CRATED. Redfern, 1018 Fort, E 2343.

MAHOGANY BED WITH BOX SPRINGS in excellent condition. Phone G 6231, evenings.

PRACTICALLY NEW TWIN BEDSTEADS; spring-filled mattresses. Phone E 5838.

AN EASTER OFFERING

WE have several pieces of nice clean furniture which has been traded in on new suites, and MUST BE SOLD, including 3-piece English Tub Chesterfield Suite, Toronto Couch, Krohler Divanette, upholstered Arm Chair, small Table, English Dresser and Stand, 2 Wicker Chairs, High Screen, etc.

McKINNON & RAWLINSON
E 7534 — 734 Yates St.
The House of Good Chesterfields and Radios

40E MUSICAL INSTRUMENTS

BROADWOOD PIANO, $95; WILLIS piano (like new), $145; easy terms arranged. Hudson's Bay Company, third floor.

BEAUTIFUL COTTAGE PIANO, FIRST-class condition. Wonderful value at $95, terms. Fletcher Bros.

FOR SALE OR TRADE — MASON & Risch piano; handsome instrument; excellent condition; bargain. E 6472.

WILLIS PIANO, FUMED OAK, GOOD as new. Originally sold for $550, a real buy at $165, also good practice piano at $65; terms as low as $5 per month. Willis Pianos, Ltd., 720 Fort Street.

$140 CASH WILL BUY GERARD Heintzman piano, mahogany; good condition. Owner, phone G 1148, 9-12 a.m.

40F RADIO

A KOLSTER RADIO - PHONOGRAPH combination, new tubes, excellent condition, cheap for cash. See owner, 738 Pissard.

RADIO REPAIRS. TUBES TESTED free. Arena Service Station, Cranmore and Cadboro. E 0441.

LATE MODEL MARCONI RADIO; SHORT and long wave; beautiful condition; sacrifice, $100. Box 7820, Colonist.

1934 WESTINGHOUSE CONSOLE RAdios, tubes guaranteed 3 years, $69.75, on easy terms. Two-volt or 1,000-hour battery sets, complete, $27.50. Philco electric long and short wave, $39.95. Also electric radios for hire by week or month. Aaronson's, 1328 Gov't Street. G 4722.

1933 BRUNSWICK RADIO, BEAUTIful walnut console cabinet, $69.50. Two only, all electric table model radios, complete, $19.50 each. Easy terms arranged. Hudson's Bay Company, third floor.

$20 CASH BUYS MY LATE MODEL $75 radio, like new; need the money. 1304 Government Street, upstairs.

40G OFFICE AND STORE EQUIPMENT

TYPEWRITERS—SAVE $35 IN EXTRAordinary clearance sale (by maker) of late No. 5 rebuilt Underwoods. Brand new machine guarantee. Free trial. Easy terms. Act today. Underwood Elliott Fisher, Limited, 706 Fort Street. Empire 8621.

TYPEWRITERS — HERE'S AN "UNheard of" bargain. Regular $90 late model No. 5 rebuilt Underwoods reduced to $62.50 to clear. New typewriter guarantee. Easy terms. Free trial. Underwood Elliott, Fisher, Limited, 706 Fort Street. Empire 8621.

40H NURSERY STOCK, PLANTS, ETC.

BULBS, GLADIOLI, LILIES, PERENnials, rock plants, rhubarb plants at bargain prices. Stewart, Tattersall Drive. E 6693.

BAMBOO RAKES, 15C, OR 3 FOR 35C. Hatt's Hardware, 1416 Douglas St.

CAN YOU BEAT IT! 12 HOUSE PLANTS for 25c; rock plants, 2 for 15c; 2-year-old rose plants, Columbia, Hadley, Ophelia and Butterfly, 20c each. Mail order, postage extra. Vancouver Rose Co. Ltd., 4475 Main.

CUSTANCE Floral Co., 643 Yates, G 3613. Perennials, gladioli, 35c doz.; mixed, 25c.

FOR SALE—SOIL, MANURE, CINDERS, gravel, filling, rock. Delivered. E 6461.

GLADIOLI, MIXED BULBS, AT LEAST 10 varieties, 25c doz., 50 for $1, delivered. E 2996. Send for price list. G. Cambrey, Lake Hill, Saanich.

HALL'S B.C. GROWN SEEDS GIVE BETter results. 5c and 10c packets, also in bulk. Two-year-old roses at 25c each (mailing extra). Write for catalogue. A. H. Hall, Seed Grower, Steveston, B.C.

JUBILEE FLOWER SHOP — DESIGNS, cut flowers, seeds, perennials. E 6342.

OUR CITY SHOWGROUND IS NOW open. Call and see it at Layritz Nurseries, Ltd., 750 Fort, G 3733.

RARE ROCK PLANTS — MODERATE prices; over 2,000 kinds to choose from. Preece & Nicholls (formerly J. C. Bennett), McKenzie Ave., Lake Hill. Public Market, Stall 74. G 4279.

SEED POTATOES — UP-TO-DATE. D. Parker, Rocky Point, Victoria.

WOODWARD'S, 629 FORT — SPECIAL collection rock garden plants in little boxes. Real value. Sutton's seeds, bulbs.

20,000 ONE-YEAR MARY WASHINGton asparagus roots from certified seed, $5 per 1,000, f.o.b. W. Gower, Chase, B.C.

40K BICYCLES AND MOTORCYCLES

ALL READY TO RIDE AWAY. NEW and rebuilt motorcycles at lowest prices, and sold on easy terms. See us before buying. R. Shanks & Sons, 819 Fort Street.

BICYCLES, $12.50 TO $22.50; NEW INner tubes, 25c; set of new mudguards, 75c; new large bicycle bells, 15c. Aaronson's, 1328 Government Street.

BICYCLES, JOYCYCLES AND WHEELED goods of all kinds overhauled and repaired. Robinson's, 1220 Broad Street, E 8212, opposite Colonist.

B.S.A. CYCLE, THREE - SPEED, $15; tennis racket, never used, $6.50. Heathcote, McRae & Aldridge.

B.S.A. BICYCLE WITH THREE-SPEED, like new, $25.00. 1566 Burton Ave.

FOR UNUSUAL AND HEALTHY DIVERsion over the week-end, make up a party for a cycle trip. Bicycles for hire. George R. Harris, 744 Fort, G 7624.

FOR SALE — 1929 INDIAN SCOUT MOtorcycle, completely overhauled, $165. G 4555.

FOR SALE—MAN'S C.C.M. BICYCLE, double bar, 3-speed; accessories; good condition; $25. Colquitz 8T.

GENT'S ENGLISH BICYCLE, GOOD shape, cheap. 1580 Monterey Avenue. E 4446.

HARLEY-DAVIDSON 74 INCH, $75; OR trade for car. Phone G 1628.

SPRING OVERHAULING IN FULL swing. Enjoy your rides better by having us put your bicycle in first-class condition. New and rebuilt cycles; tires, accessories. B. J. Smith, opp. Hudson's Bay, G 7234.

40L STOVES AND RANGES

ABSOLUTELY THE BEST PRICE PAID for stoves, heaters, etc. G 6634.

GOOD GAS RANGE, ENAMEL OVEN and broiler, no reasonable offer refused; also gas hot water heater. E 0144.

IMPERIAL "A" RANGE, WITH WARMing closet, waterfront, oven thermometer, $35. Carter's Stove Store, 822 Fort Street, E 3511.

RANGE AND FURNACE REPAIRS A specialty. B.C. Hardware, 718 Fort Street.

SEE THE NEW 1934 DIESEL RANGE OIL burner at work in the home. G 1361.

USED RANGES — BARGAIN RANGE clearance at prices from as low as $10. Hatt's Hardware.

40X MISCELLANEOUS

ALARM CLOCKS, NEW, 88C; FIELD glasses, $4.75; prismatic field glasses, $27.50; Ford new auto tubes, 95c; 100-foot aerials, 48c; 2-foot rules, 15c; 201A tubes, 50c; new Dunlop outer tires, 85c; inner tubes, new, 35c; Rogers electric radio, $22.50; bicycles, $12.50; late style spectacles to fit any sight, $2.75. Aaronson's new and second-hand store, 1328 Government Street.

AWNINGS ADD TO THE VALUE OF your home. Estimates free. F. JEUNE & BRO., LTD., 570 Johnson St., G 4632.

ASK ABOUT 6 MONTHS' FREE USE OF Beatty electric washer. Phone G 7511.

ALL-BLACK SOIL, ROCK FOR ROCK gardens, terraces. Manure. E 2977.

BRIGHAM OIL BURNERS, $49.50. NOW being demonstrated at B.C. Hardware, 718 Fort Street.

CINDERS, DOUBLE LOAD, $3. ROCKS for rock gardens, soil. G 2486.

40 FOR SALE—MISCELLANEOUS (Continued)

BABY BUGGY, WICKER, IN EXCELlent condition, $10.50. 121 Menzies. E 3469.

CINDERS, SOIL, ROCK, MANURE DElivered. H. Vye, 1746 Kings Road. G 5564.

CALL US FOR FREE ESTIMATES ON repairs to all makes of electric washers. No obligation. Phone G 7511.

COW MANURE, $4 DOUBLE LOAD; cinders, $3 per load. G 8637.

EASY DIRECTION FINDER. PATENTS Canada, U.S.A. Accurate, simple, operating. snowy, foggy weather, heavy timber country; for hunters, trappers, prospectors, timber cruisers, hikers, aviation, Mounted Police, military, Boy Scouts, yachting, cruising, fishermen, Arctic exploration, etc. Also illustrated use watch as compass. Complete outfit 1½ ozs., carried vest pocket. Money refunded if not as represented. Canada, 75c.; U.S.A., $1. Agents wanted. Max E. Lohbrunner, 1245 Dominion Road, Victoria, B.C., Canada.

ELECTRICAL VACUUM CLEANER, $15; Spic-Span, $11.50; also reconditioned Hoover, $25. Hoover department, Hudson's Bay Co.

ELECTRIC SEWING MACHINE, PORTable. Cost $115, accept $46. G 4044.

FOR RENT — VACUUM OR ELECTRIC floor polisher, $1.00 day delivered. Phone G 5023.

FOR SALE—LATE MODEL HOOVER vacuum cleaner, almost new, with attachments, $30. Phone G 5022.

FOR SALE—ENGLISH BABY BUGGY, good condition, $10. Phone E 9464.

JERSEY MILK, 11 QUARTS, $1; 5c PINT. Early morning delivery. E 1955.

LLOYD BABY BUGGY, GOOD AS NEW, large; reg. $49.50, for $20. 847 Speed Avenue.

NATIONAL CASH REGISTER CO. SALES, service, supplies. 1421 Gov't. E 0521.

SPRING ROASTING AND FRYING chickens. Geo. Watkiss, Public Market.

TRIAD VARNISH, MADE BY MANDER Bros., London, England, for boat and floor work. Dries hard over night. Harte-Andrews Paints Ltd., 711 View St. Garden 4713. We deliver.

UNDERWOOD STANDARD TYPEWRITER for sale, reasonable. E 9476.

WESCO READY-MIXED PAINT. SPEcial price for one week only, $2.35 gallon. The Staneland Co., Ltd., 840 Fort Street, G 1914.

WHOOPEE APRONS, LIGHT IN WEIGHT but strong, several patterns, 65c. F. Jeune & Bro., Ltd., 570 Johnson St. G 4632.

EX-PRESS YOUR SALES MESSAGE THROUGH OUR PRINTING PRESSES

Let us create of your next printing order an investment.

THE COLONIST
1211 Broad St. — Phone G 5241
Printing, Lithographing, Bookbinding, Engraving

500 USED OPERA CHAIRS AT BARgain prices. For information phone Columbia Theatre. Phone G 4813.

10,000 BOOKS, 5 CENTS TO $50 — Book Nook, 736 Fort. E 2011.

ANNOUNCEMENT

THE NEWTON ADVERTISING AGENCY
Is Now Being Operated Under the Name of
MONKS' MULTIGRAPH LETTER SERVICE
at
921 GORDON ST. (V.I. Coach Lines Bldg.)
Phone G 5211

41 WANTED—MISCELLANEOUS

ABSOLUTELY BEST PRICES PAID FOR your antiques, furniture, Georgian silver, china, glass, old gold jewelry. Don't sell to break up, we will pay you double the price if in good condition. O'Brien's Antique Shop, Belmont House (opposite Empress Hotel).

A REPUTATION FOR PAYING HIGHest prices for rags, bottles, tools, stoves, furniture, or anything you wish to dispose of. We call anywhere, any time. G 4752.

ANTIQUE SILVER—WILL PAY $1.00 TO $5.00 per oz. Bring in your old gold for highest prices. Bailey, 921 Fort. E 0642.

ATTENTION! Bring your gold direct to a smelting co. for highest valuation. Pacific Gold Smelting, 609 Yates. G 2724.

CARPENTER WANTS HOUSE OR BUILDing to wreck. Phone G 7058.

FIR STAVE BOLTS WANTED, ANY quantity, good price. Phone E 8721.

GOLD! REAL, LIVE CASH FOR YOUR old gold and silver. Spurgeon, 813 View.

GENTS' NAVY SUITS, SHOES, RIDING boots. Mrs. Jowitt, 621 Fort. E 2443.

MINISTER OF MINES' REPORTS FOR 1900, 1902, 1903, 1905, 1906, will pay $5 per volume. G. T. Mosan, Green Building, Seattle.

UP TO $20 EACH PAID FOR INDIAN Head cents; half-cents, $125; large copper cents, $500, etc. Send 15c for list. Romanocoinshop, Springfield, Mass.

WANTED—SMALL FOLDING CAMERA, vest pocket or larger. Will pay cash. Must be in good condition and reasonably priced. Particulars to Box 7794, Colonist.

WANTED—A STUMP PULLER. FULL information in first letter. Box 7642 Colonist.

WANTED TO BUY, SMALL SAWMILL, about 48-inch inserted-tooth saw. State full particulars. Box 7680 Colonist.

42 POULTRY AND LIVESTOCK

HATCHING EGGS

EGGS, RHODE ISLAND RED, $1 SETting, exhibition and laying strain. Stewart, Tattersall Drive, E 6693.

WHITE LEGHORN HATCHING EGGS, high fertility proven. A. W. Perry, Tait Street, off Carey Road.

42A POULTRY AND SUPPLIES

AGASSIZ AND GLOVER BARRED ROCK hatching eggs, 6c each. Trickey, Hartland Avenue, Prospect, Saanich.

BOOK YOUR ORDERS NOW—BARRED Rock, R.I.R. and Wyandotte chicks, ready April 18, 12c each. Hatching eggs, 90c and up. Mammoth Pekin ducklings 20c; eggs, 7c. A. E. Nix, 2500 Douglas. E 2378.

BARNEVELDERS—EGGS FROM CAREfully selected pen. Can spare a few settings, $1 per 13. Weddell. Phone E 8762.

COCKERELS, LEGHORNS AND REDS, four weeks old. The Hatchery. E 0091.

DOUGAN'S SUPER - WHITE LEGHORN chicks. All blood-tested stock. Dougan's Poultry Farm, Cobble Hill, B.C.

FOR SALE—YEAR-OLD RHODE ISLAND Red chickens and one rooster. 2606 Wark Street.

WRITE FOR MY 1934 CATALOGUE
L. F. SOLLY, LAKEVIEW POULTRY Farm, Westholme, V.I. White Leghorns and White Wyandottes, also First Crosses. Noted for vigor, freedom from disease and high production.

PLYMOUTH ROCK HATCHING EGGS, 60c dozen, 10 dozen. 17 Mile House, Sooke Road.

TURKEY EGGS, 25c; PRIZE STOCK; overstocked. Grant, East Saanich.

THE HATCHERY, SWAN ST. E 0091. Custom hatching. Setting Thursdays.

WHITE WYANDOTTES, BLOOD TESTED, Winter layers. Pullets laid 70 per cent all Winter months. Large brown hatching eggs 5c each. E 1211.

WHITE JERSEY GIANT HATCHING eggs. A. R. Anderson, West Saanich Road, V.I., B.C.

WHITE JERSEY GIANT HATCHING eggs. A. R. Anderson, West Saanich Road, V.I., B.C.

WHITE LEGHORN HATCHING EGGS and day-old chicks; the best in the West. W. Bradley, Langford, V.I.

50 WHITE WYANDOTTE YEARLINGS, $1 each. 100 W.W. chicks, 8 weeks old, 40c each; 1 Sol hot brooder, large size, $18. Apply 857 Fort.

42B HORSES

FOR SALE—LADY'S RIDING HORSE, 7 years old, sound and gentle. L. Farrell, Keating Cross Road.

HORSES, 1,200-1,600 LBS., GOOD WORKers, quiet and good condition; harness, double and single, collars and parts. Brey's Stables, Johnson Street.

42C CATTLE

FOR SALE—A GOOD JERSEY HEIFER, fresh, also maple peas. Quick Bros., Royal Oak, Colq. 44M.

42 POULTRY AND LIVESTOCK (Continued)

FOR SALE—JERSEY HEIFER, QUIET, fresh two weeks. Phone Colquitz 81W.

QUIET JERSEY COW, FRESHEN APRIL 10. Clarke, Breeds Crossroad, Sidney.

TWO COWS AND A CALF, CHEAP FOR cash. Apply C. C. Emmert, Langford Postoffice.

WANTED—2 YOUNG CALVES. PHONE Colquitz 26W.

YOUNG JERSEY COW FOR SALE, JUST freshened; very quiet. A. Watt, West Saanich Road.

42F DOGS

FOR SALE—COLLIE PUPS, FROM GOOD sheep and cattle strain. D. Parker, Rocky Point, Victoria, or 920 Pandora Ave.

FOR SALE—HUSKY DOG, 1 YEAR OLD. Phone E 1871.

THOROUGHBRED TOY TERRIER, nicely marked, 8 months old, male, $5. G 7817.

42X MISCELLANEOUS

FOR SALE — GOOD, CLEAN BALED straw, free of thistle and chaff; also trade mangels for few heavy chickens. W. Pearce, Blenkinsop Road.

GOOD CURED TIMOTHY AND MIXED hay. W. D. Michell, 12F Keating.

OUTSIDE BROODER QUEEN, 165 chicks, nearly new. What offer? G. P. Thompson, Finnerty Road, R.R. 4.

47 ROOM AND BOARD

ARE YOU LOOKING FOR COMFORTable home? 710 Linden, near Rockland.

AT FIRWOOD LODGE, 905 COOK—Select room and board. E 5825.

CHERRY BANK, PRIVATE HOTEL. Rates $2.00 daily, $12.50 weekly, $35.00 monthly and up, including all meals. Five minutes from centre of city. Jersey milk and farm produce from proprietor's own farm. 816 Quadra St. G 0166.

COMFORTABLE ROOM AND BOARD, 1009 Cook St., near Rockland.

"CRAIGMYLE" — PAYING GUESTS; moderate. 1037 Craigdarroch. G 0031.

COMFORTABLE ROOM AND BOARD for one or two gentlemen. 221 Ontario.

HOME - LIKE, EXCLUSIVE, MODERN. Low rates. Garage. 230 Moss Street.

OAK BAY, SELECT PART, NEAR BUS and car. Widow, no children, would receive paying guests. Every comfort. Box 7855 Colonist.

TWO OR THREE - ROOM SUITE TO rent, partly furnished, close in James Bay, reasonable. Also one or two single rooms. Phone E 6426.

SUPERIOR HOME, TWO BUSINESS ladies; large room, $25 month. E 4937.

"THE OAKES," 1146 ROCKLAND AVE. Rates, $30.00, $35.00 monthly. E 0443.

"THE GROVE," 966 BANK, E 5653. WITH or without meals. Oak Bay car.

48 ROOM AND BOARD WANTED

PENSIONER, CANADIAN, WOULD SHARE expenses of small home with other pensioner or elderly couple, or board if reasonable. Box 7840 Colonist.

WANTED — BOARD AND ROOM FOR child, part time for mother, in return for preparing evening meal and caring for children at night; near McClure Street. Box 7822 Colonist.

49 ROOMS TO RENT

49A FURNISHED

A HOME, CENTRALLY LOCATED, REAsonable monthly, transient rates; h. and c. water. YALE ROOMS, 711 Johnson.

COMFORTABLE FURNISHED ROOM, with or without board; near car and beach. Apply 302 Irvine Road.

COMFORTABLE FURNISHED ROOM, with or without board; near car and beach. Apply 302 Irvine Road.

THE HOTEL DOUGLAS
IS OFFERING EXTREMELY LOW RATES for transient and permanent guests. Inspection invited.

IN CLUB BUILDING, CENTRALLY located, $10.00 to $15.00. Gentlemen only. Apply Secretary, 1218 Langley.

VICTORIA'S FAMILY HOTEL
Rates $1 and Up
HOTEL CECIL
Blanchard at Johnson

"THE GROVE," 966 BANK, E 5653. WITH or without meals. Oak Bay car.

51 HOUSEKEEPING ROOMS TO RENT

1178 FORT, FURNISHED OR UNFURnished, with kitchenette; quiet.

51A FURNISHED

A FURNISHED BED-SITTING ROOM, kitchenette, with sink; close in. Phone E 2848.

AT 605 CORMORANT—COSY, CONVEnient housekeeping rooms, hot and cold water in rooms, gas, phone. Reduced rate.

A COSY SUITE, HOUSEKEEPING rooms, 526 Michigan St., E 2635.

A TWO-ROOM SUITE; ALSO SINGLE, with kitchenette; clean. 1124 Fort.

AT 732 VIEW—HOUSEKEEPING ROOMS, half block from Spencer's. G 5880.

ATTRACTIVE FURNISHED HOUSEKEEPing rooms, kitchenettes. 1192 Fort St.

AT 734 HUMBOLDT, JUST OFF DOUGlas St., from $3.00 weekly. E 8474.

ATTRACTIVE HOUSEKEEPING ROOMS, all conveniences. 441 Vancouver. E 8567.

COMFORTABLE FURNISHED, UNFURnished rooms, suites, h. and c. water, room service; kitchenettes. Low rates. Devonshire House, 732 Fort. G 0122. Opp. Piggly Wiggly.

COSY FRONT BED - SITTING - ROOM, kitchenette, furnace; $10.00 monthly. E 3465.

COSY FOUR AND TWO-ROOM SUITES, housekeeping rooms, bedrooms. RITZ HOTEL, 710 Fort Street. G 7158.

NEWLY RENOVATED; NEW MANAGEment. Delhi Hotel. One and two-room suites. Moderate. 817 Yates. G 0227.

ONE ROOM, $9.50, GAS, ETC. INcluded. E 3469. 121 Menzies.

UNFURNISHED ROOMS, $7 UP. ALSO housekeeping rooms. 418 Belleville.

VICTORIA HOUSE, 1114 ROCKLAND. Small apartment, kitchenette, hot and cold water; quiet, comfortable. G 2528.

1171 ROCKLAND, CORNER LINDEN—Beautifully clean, attractive suites for business women; housekeeping facilities. G 7218.

1206 YATES STREET, JUST OPENED, furnished and unfurnished, kitchenettes, heat, light, gas, phone included.

919 VANCOUVER—CLEAN; MODERATE rates. Walking distance. G 3382.

51B UNFURNISHED

UNFURNISHED AND FURNISHED rooms, conveniences. Phone E 1872.

53 FLATS AND APARTMENTS TO RENT

ATTRACTIVE FIVE - ROOM UNFURnished apartment; modern, convenient town, Beacon Hill Park, beach. Phone E 2818.

A SUITE AT THE MOUNT DOUGLAS insures Winter comfort. Hot water heat. Gas kitchen. Bright, clean and central. Furnished or not. Phone E 4622.

ATTRACTIVE THREE-ROOMED SUITE, 251 Cook, opposite Beacon Hill Park. Gas range and water heater. $18.00. Apply 246 Cook or G 8181.

A WELL-FURNISHED SUITE IN PRIvate home consisting of two adults only. Private bathroom. Box 7710, Colonist.

ATTRACTIVELY FURNISHED 4-ROOM flat; piano; fireplace, sea and coal range, garage; near sea. E 9089. 154 Robertson.

APARTMENTS, FURNISHED, TWO AND three rooms, from $14.00 monthly; close to High School. Inquire 1251 Pandora Avenue, E 2848.

APARTMENT NORMANDIE — NICELY furnished single and double suites, beautifully clean. E 6284.

A FURNISHED APARTMENT, 3 BEDrooms, living-room, $18.50 month. Apply 1251 Pandora Avenue. E 2848.

ATTRACTIVE THREE-ROOM SUITE, Quadra Apartments, rent $25. Empire Realty Co., 1008 Broad Street.

AT THE TREBARTHA, 1046 VIEW—Fully modern suites. Best value in city. $16.00 up. Fireproof building. G 4454.

ALSA, 820 COOK — ATTRACTIVE, well-kept modern suites. Moderate rates. Nice neighborhood. E 6061.

A Mart for Busy Readers—Property for Sale or Trade

53 FLATS AND APARTMENTS TO RENT
(Continued)

RENTALS

APARTMENTS

OAK BAY APARTMENTS—3-room fully furnished suite, overlooking water. Beach Drive; kitchenette with electric range and refrigeration, 3-piece bathroom $75.00
MARINE CHALET—3-room fully furnished suite; kitchenette with electric range and refrigeration; 3-piece bathroom $60.00
OCTOBER MANSIONS—4-room unfurnished suites, living-room and 2 bedrooms, kitchenette with gas range; $25. 3-piece bathroom $35.00
UPLANDS LODGE—4-room unfurnished suite, overlooking water; 2 bedrooms; electric range; garage $30.00
BELL BLOCK, OAK BAY—2-bedroom unfurnished suite .. $27.50
BELL BLOCK, OAK BAY—1-bedroom unfurnished suite .. $22.50

HOUSES—UNFURNISHED

UPLANDS ..... 10 rooms $100.00
238 DOUGLAS ST. ... 9 rooms $60.00
1022 ST. PATRICK STREET ..... 6 " 35.00
1346 HARRISON ST. 8 " 25.00
1825 LILLIAN RD... 5 " 25.00
466 CONSTANCE AVENUE ..... 8 " 25.00
1530 BANK ST. .... 8 " 22.50
944 FOUL BAY RD. 5 " 20.00
1626 FELL ST. .... 8 " 20.00
3145 CEDAR HILL ROAD ..... 6 " 20.00
115 OLIVE ST. .... 7 " 20.00
1017 VIEW ST. ..... 8 " 16.50
1722 BAY ST. ..... 5 " 15.00
754 HILLSIDE AVE. 8 " 15.00
582 HEAD ST. .... 4 " 10.00

STORES

1122 GOVERNMENT ST.... $150.00
713 YATES STREET 100.00
608 BROUGHTON ST. 25.00
1109 FORT STREET 15.00
575 YATES STREET 15.00

OFFICES

CAMPBELL BUILDING—407, 507 Each $15.00
CLAY BLOCK, 617 Fort St.—5, 6 and 7. Each 10.00
HIBBEN-BONE BUILDING 9.50
WINCH BUILDING—Ground Floor, 5 and 6. Each 25.00

THE ROYAL TRUST COMPANY
1202 Government Street E 4126

AT MOUNT EDWARDS, FURNISHED or unfurnished suite (two bedrooms) E 4922

A FURNISHED FLAT, GLADSTONE Avenue. Rent $8.00. G 3185

A ROYLE COURT, 424 LINDEN—Well heated. Vacant April 1. E 9983. G 1851

ATTRACTIVE VIEW, SOUTHERN Aspect, Stanley Apts., Linden at McKenzie

A LOVELY, clean furnished suite, heated, self-contained; no carlare. E 5072.

ATTRACTIVE 5-ROOM APARTMENT, like new; gas range; close in. G 1419

AT 1054 SOUTHGATE, UNFURNISHED 4-room bungalow apt.; heated.

APARTMENTS, NICELY FURNISHED; 3 rooms, bath; $15 up. 503 Montreal.

AT OLYMPIC, 1120 MAY—COSY FURNISHED two-room suite E 4074

BROADWAY COURT, 442 SUPERIOR, coming vacant. Sunny front suite, partly furnished. Well heated. E 3023.

BELL APTS., 1017 COOK—THREE-ROOM suite. Phone G 1462.

BON ACCORD, 845 PRINCESS—COMFY, homey suites; close in; low rent. G 0160

COMFY, SMALL APARTMENT; SUIT lady or couple; lovely district, central. 1500 Milford Street.

CORAL COURT APARTMENTS — EVERY comfort; close in; sea view. E 0717

EXCEPTIONALLY NICE UNFURNISHED suite, ladies preferred. 1022 Oliphant.

FLAT OF FOUR ROOMS—SITTING-room, dining-room, bedroom and kitchen. Suitable for business couple. Rent very reasonable; 1245 Chapman Street. G 2787.

HAMPTON COURT — UNFURNISHED apartments, sitting-room, dining-room and one or two bedrooms. G 5611

HUMBOLDT APTS.—ROOMS, HEATED, furnished, $3.50 up. Close in. G 0129

MODERN FIVE-ROOM SUITE IN DUplex, unfurnished, gas range and fireplace, garage. G 1776

LEE OAKS—FULLY MODERN APARTment, three rooms. Apply on premises or to Pemberton & Son, Ltd. Phone G 8124.

NEW, MODERN, COMPACT APARTment, none better. See this at 1850 Hollywood Crescent.

NORMANDIE — ATTRACTIVE GROUND floor, unfurnished double suite. E 6264

PARKWAY APARTMENTS, UNFURnished. Key at Clark's Pharmacy, corner Cook and Pandora.

SMALL SUITE, FURNISHED OR UNFURnished, with private bath and heat. 240 Linden Avenue.

SEACROFT — LUXURIOUS SEA VIEW apartment, all-electrical, garage. Phone G arden 5111.

SCOTT APTS.—COMFORTABLE ROOMY suites. Reasonable rates. E 8311.

BEVERLEY HOTEL APARTMENTS
724 Yates Street, off Douglas
"Next Door to Everything in Town"
TWO LARGE OIL BURNERS supply our suites, bedrooms and housekeeping rooms with an abundance of heat and hot water. Furnished and unfurnished at reasonable rates. Free gas, light, water, phone, elevator. Large comfy lounge.
PHONE E 5914 J. A. GRIFFITH, Prop

THE UPPER DUPLEX, 4 ROOMS AND bathroom; hot-water heating and gas stove; separate entrance; walking distance. Phone E 5744.

TWO-ROOM SUITE, NEWLY DECORated; suitable for married couple or business gentleman. 1318½ Broad. E 8034

THE SAVOY APARTMENTS WILL BE your choice if you desire quiet and comfort at moderate cost. G 6623.

THE WOOLWORTH — ATTRACTIVE suites; always warm; $18 up. E 7093

WATERFRONT COTTAGES AND FURnished suites at the Gorge, $12.50 per month up. Victoria Tourist Camp. G 2219

408 HILLSIDE AVENUE — SEVENroomed house, furnace and garage, $15 per month. Phone mornings. E 4654

2-ROOM SUITES, JUST COMPLETED; hardwood floor, h.w. heat. 1152 Yates.

55 HOUSES TO RENT

55A FURNISHED

A CLEAN, FURNISHED, TWO BEDrooms, dining-room and kitchen, near High School; $20.00. Apply 1609 Gladstone Avenue.

CLEAN COTTAGE OF 2 ROOMS AND bath; comfortably furnished; $18 month. Phone E 1631.

FOR RENT—ON CADBORO BAY BEACH, four-roomed semi-furnished flat, G 3196

FOUR-ROOM MODERN COTTAGE, ON Foul Bay, 1867 Crescent Road.

55 HOUSES TO RENT
(Continued)

FURNISHED, 7 ROOMS, FURNACE, GAS tubs, garage, water, $30. G 6429

SIX ROOMS, 860 COLLINSON, 120; FIVEroom bungalow, near Jubilee, $26.50; Oak Bay waterfront home, $50.
L. M. ROSEVEAR & CO., LTD.
110 Union Bldg. Phone G 6041

SIX-ROOM BUNGALOW, WELL FURnished, overlooking water; lovely view of Straits. Garage. Rent $40. George Randall, 1303 Douglas. G 7241

55B UNFURNISHED

821 Devonshire Rd. ... 4 rooms $10.00
1535 Cheathorpe St. ... 6 rooms 15.00
1325 Carlin St. ..... 8 rooms 15.00
1309 Johnson St. ..... 7 rooms 18.00
1022 Bank St. ..... 5 rooms 18.00
809 Selkirk Ave. ..... 6 rooms 20.00
2396 Estevan Ave. .... 6 rooms 20.00
2464 Lincoln Rd. ..... 6 rooms 22.50
116 Olive St. ..... 8 rooms 22.50
694 Island Rd. ..... 8 rooms 30.00
PEMBERTON & SON, LTD.
825 Fort St. Phone G 8124

ATTRACTIVE HOUSES
MODERN APARTMENTS
REASONABLE RENTALS
HEISTERMAN, FORMAN & CO.
608 VIEW ST. PHONE E 4181

2221 CLARKE ST., 6 ROOMS $10.00
593 JOHN ST., 6 rooms, modern. 12.00
195 OLIVE ST., 7 rooms, excellent condition 17.50
F. R. BROWN & SONS, LTD.
1112 Broad Street Phone G 7171

A CLEAN, MODERN 5-ROOM BUNGAlow; furnace; garage; in good district. G 3657.

A SIX-ROOM COTTAGE, IN CITY; splendid garden. 632 Esquimalt Road. Phone E 0171.

A MODERN 4-ROOM BUNGALOW ON Effingham Street. Phone E 1218.

A COSY FIVE-ROOM COTTAGE, FULL; modern. James Bay. E 8472.

CLOSE TO SEA—NEW STUCCO BUNGAlow, unfurnished; also four-room bungalow, furnished. Phone E 6048.

CLEAN FIVE-ROOMED COTTAGE, 931 Johnson. Apply 1615 Pernwood. E 1875.

EIGHT ROOMS, FULLY MODERN, HIGH location, rock garden, magnificent view, lower floor complete bungalow. E 5879.

FOUR-ROOM STUCCO, WILKINSON Road, close, garden lot, garage, $15; five-room bungalow, walking distance, $20; six rooms, 1243 Oscar, furnace, gas, garage, $25. semi-bungalow, 8 beds if required, 1926 Ash Street, $22. L. M. Rosevear & Co., Ltd., 110 Union Bldg., G 6041.

FOR RENT, APRIL 1, FIVE-ROOMED bungalow, furnace, 875 Cruickshank Road, $18.00 per month. Seven-roomed house, 1147 Fort Street, $20.00 per month. Apply Cameron Investment & Securities Co., Ltd., 1304 Broad Street, phone E 6614.

FOR RENT, $30.00, OR SALE ON EASY terms—Fine seven-room house, modern improvements; beautiful location, Gorge waterfront. Information, phone owner, G 5786.

FOR RENT—4 ROOMS, LARGE GARden, $12. Apply 542 Sumas

MODERN FIVE-ROOM HOUSE; MODerate rent. Apply 1746 Kings. G 5584

OAK BAY HOME—ATTRACTIVE NINEroom dwelling, four bedrooms; glorious view; lovely garden, maintained by owner. Ask to see it. Heisterman, Forman & Co., 608 View.

SEVEN-ROOMED HOUSE, NEAR UPlands golf course, $45.00 month. Phone E 4349.

TO RENT OR LEASE—ON SALTSPRING Island. Good house, electric light, modern conveniences, garden, chicken plant. E 1997.

THREE-ROOMED COTTAGE, HOT WAter, 2042 Meadow Place, Oak Bay, $12.00. Phone E 1017.

WE HAVE UNFURNISHED HOUSES IN all districts, renting from $9.00 to $45.00. Tell us your needs and we will submit a list to you. Victoria Homes & Gardens, Ltd., 618 Broughton St. Phone E 4104.

93 BEACH DRIVE—7 ROOMS, HIGH location, splendid view, hardwood floors, furnace and garage, rent reduced to $35 monthly to good tenant. 2456 Kingsway, Street, Oak Bay—7 rooms, basement, furnace and garage, $20 month. Immediate possession can be had of either of these properties. Phone Gwnar, G 2330.

2022 DONALD ST.—NEW, MODERN bungalow, $22.50. 650 Wilson St.—Four-room bungalow, garage. E 7959.

1728 BANK STREET—5 ROOMS, REdecorated; new blinds, furnace, fireplace; garage. Phone G 2765.

$14—INCLUDING WATER—4 ROOMS, separate entrance; Gorge; adults. Phone E 9101

118 BEECHWOOD AVENUE, FIVEroomed bungalow, newly decorated; garage; furnace; $20. E 1418.

2218 QUADRA—5-ROOM BUNGALOW; furnace, gas. Phone G 4488.

57 WANTED TO RENT—HOUSES

57A FURNISHED

LARGE, WELL-FURNISHED HOUSE with furnace. In Eight or ten housekeeping rooms. Fairfield or James Bay preferred. Box 7751, Colonist.

WANTED TO RENT—FOR THE ENTIRE Summer, four- or five-room house on waterfront; Saanich district preferred. Box 7715, Colonist.

57B UNFURNISHED

BY PERMANENT TENANTS, 5 TO 8 rooms, modern, good location, large garden, around $20. Box 7857, Colonist.

HOUSE OF 4 OR 5 ROOMS, GARDEN, water and light, view of sea preferable, suitable for elderly couple to rent, with privilege of purchase if suitable. No objection to 8 to 12 miles out. Must be reasonable. Apply Box 7844 Colonist.

WANTED, IMMEDIATELY — SUMMER cottage, Cadboro Bay. Must be reasonable. G 4585.

61 SUMMER RESORTS

FOUR-ROOM SUMMER COTTAGE, furnished; Prospect Lake; for season, boat included. Box 7890, Colonist.

FURNISHED COTTAGE, CORDOVA BAY; large lot, waterfront; $20 month. Phone E 8669.

SUMMER RENTALS AT DEEP COVE. See Sperling during the holidays at Deep Cove for Summer cottages. Telephone Sidney 1027 and 1.

61A COTTAGES AND CAMPSITES

FURNISHED SIX-ROOMED HOUSE, Deep Cove; large private garden; good beach. Write Layard, Ganges.

65 AUTOMOBILES

COVERED TRAILER, SUITABLE FOR camping. 1017 Monterey Ave.

RADIATORS AND FENDERS

AUTO RADIATOR, BODY AND FENDER Specialists. Workmanship that cannot be excelled.
BURGESS BROS.
1209 Quadra Street E mpire 8221

65A FOR SALE

A DODGE TOURING, IN GOOD CONdition, two new tires, $55. 1930 Fargo 2½-ton truck parts for sale. Dodge-Graham truck, 1½-ton; dual tires, $450. 1½-ton International truck parts. Garford 3-ton chassis (new), $550.
We have spare parts for the following late model cars in stock; 1924-30 Buicks, Cadillac, Chevrolet, Chrysler, Dodge, Essex, Model "A" Ford, Hudson, Hupmobile, Jewett, Paige, Pontiac, Reo, Studebaker, Willys-Knight; also a large assortment of truck parts. S.H. tires, all sizes. Batteries, generators, starters.
PACIFIC AUTO WRECKING CO., LTD.
937 View St. Phone E 7521

AUTO BARGAINS—NOW THAT SPRING is definitely here, this 1924 Studebaker Special 8 roadster will give you real pleasure and transportation. It has an extra good top and side curtains; full price, $50. Ford 1924 four-door sedan, equipped with 29x440 balloon tires; a real buy; full price, $35. Other bargains in cars and parts of all kinds and makes.
W. FRANK CAMERON AUTO PARTS
946-953 View Street Phone E 6632

BATTERIES REBUILT, $4.00 AND UP. Fully guaranteed. All sizes.
FRANCIS BATTERY SERVICE
1412 Quadra St. E mpire 7032

BABY AUSTIN, 1930 FORD, 1929 DE Soto coupe, 1930 De Soto sedan, Dodge touring, 1928 Pontiac, 1929 Buick. Many others.
MUTUAL AUTO SALES
825 Yates G 5843

BILL BRIDGEWOOD, FORMERLY OF Begg Motor Co., is now located at 725 Discovery St. Expert repairs on Nash and Chevrolet. E 9223

FOR SALE—OLDSMOBILE COACH, 1926, excellent condition, reasonable. Phone E 7027.

65 AUTOMOBILES
(Continued)

WATCH THIS SPACE FOR SPECIAL SNAPS

1928 Chevrolet Light Delivery, Roomy Box $185
1928 Essex Sedan, New Tires $185
1929 Durant "6" Sedan $275
1929 Graham Deluxe Sedan, New Tires $475
Ford Touring, With Licence $25
MASTERS' MOTOR CO., LTD.
809 Yates Street Phone E 3541

EXCELLENT 1930 FORD, FINE CONDItion, good looking. Terms $295
MUTUAL AUTO SALES
925 Yates St. Phone G 5843

FOR SALE—RADIO FOR CAR OR BOAT cheap for cash. 803 Douglas Street

FOR SALE—FORD LIGHT DELIVERY, good shape, $30.00. Phone E 7474.

MUST SELL — 1932 SPORT ROADSTER, cheap. Phone E 8757.

$65 — EXCELLENT FORD SPORTS touring car; balloon tires, wire wheels; completely overhauled. Also overhauled Ford engine. Norman Hirst, Shelbourne Garage.

1929 PLYMOUTH SEDAN, WITH licence, $295. 1927 Star "6" coach, with licence, $185. Frank's Used Cars, 1703 Blanshard St.

$15 — OVERLAND TOURING, 1925; good running order; ready to drive away except for battery; tires good shape. Owner, Box 7803, Colonist.

1925 STAR SEDAN, VALUE $100. WILL accept half cash, balance trade for boat, Evinrude or motorcycle. Box 7765, Colonist.

$12,000 CASH FOR USED CARS. Victoria Auto Wreckers, 731 Cormorant E 8444.

PLIMLEY GOOD VALUE USED CARS

1925 FORD COUPE; 1930 licence $65
1929 WHIPPET TOURING $250
1930 ESSEX COACH $350
1927 WILLYS-KNIGHT CONVERTIBLE COUPE; 1934 license $350
1931 PLYMOUTH SEDAN $435
1931 DE SOTO SEDAN $585
1931 CHRYSLER "8" SEDAN $885
Distributors of Quality Automobiles
THOMAS PLIMLEY, LTD.
1010 Yates St. Phone G 7161
Victoria, B.C.

REVISED PRICES ON USED CARS IN EXCELLENT CONDITION

1930 FORD TOWN SEDAN $395
1932 FORD FORDOR SEDAN, like new $700
1926 ADVANCED "8" NASH SEDAN $350
1930 CHEVROLET COUPE $395
CARS FROM $40.00 TO $75.00
In Good Running Order
NATIONAL MOTOR CO., LTD.
819 Yates Street
G 8177

BIG PRICE REDUCTIONS

$495—NASH SEDAN, 1931
$375—CHEVROLET SEDAN, 1929
$345—ESSEX COACH, 1929
$250—FORD COUPE, 1929
$195—CHEVROLET COACH, 1928
$125—STAR COACH, 1925
Many Others to Choose From
THE MOTOR HOUSE (VICTORIA), LIMITED
Chevrolet Dealers
Phone E 1107 977 Yates Street

SPECIAL

1931 McLAUGHLIN BUICK SEDAN, de luxe model, two spare tires mounted in fender wells, trunk rack etc. Mileage, 17,000 ..... $795
1929 WHIPPET SPECIAL SEDAN in very good condition $265
CECIL EVE MOTORS, LIMITED
Pontiac Sales and Service 848 Yates St.

1926 STUDEBAKER SEDAN $165
1928 CHRYSLER SEDAN $225
1930 DURANT SEDAN $495
1926 CHEVROLET SEDAN $125
LATE MODEL PLYMOUTH SEDAN $695
JONES BROS. SERVICE STATION, LTD.
Cor. Yates and Quadra Phone E 4021

JAMESON MOTORS USED CARS

1930 CHEVROLET COACH $245
1931 ESSEX COACH, like new $445
STUDEBAKER SPECIAL SIX TOURING, in good order, glass enclosure and 1934 licence, for $75
JAMESON MOTORS, LTD.
740 Broughton St. Phone G 1161

BUICK TOURING $125
BUICK TOURING $35
ESSEX SEDAN $395
OTHERS
H. A. DAVIE, LTD.
McLaughlin-Buick and Oldsmobile Cars G.M.C. Trucks
Fort St., at Quadra Phone P 8154

1929 HUPMOBILE DE LUXE SEDAN, $850.00. 1929 Chevrolet Coach, $265.00. Whippet Coach, rebored, new paint, $150.00. 1928 Studebaker Sedan, with licence, cheap. 1927 Morris Cowley Touring, $100.00. 1928 Chevrolet Coupe, $75.00. 1928 Dodge Roadster, $50.00. Dodge Delivery, $45.00. 1928 Reo 3-Ton, with Red Seal Continental motor, new tires, $650.00. 1930 Chevrolet 1½ ton, $160.00. We pay spot cash for trucks and cars. Clarke's Garage, 931 View Street.

1929 DE SOTO SEDAN, IN FIRSTclass condition, $395. 1929 Pontiac sedan, completely overhauled, $265. 1926 Nash small 8 coach, a real buy at $250. All have 1934 licences. Royal Service Garage, 1001 Blanshard St. E 9415.

BEGG'S
HOLIDAY SPECIAL

1933 CHEVROLET SPORTS DE LUXE SEDAN, six wire wheels, in perfect condition. Looks like new. Only some 5,000 miles $950
BEGG MOTOR CO., LTD.

1926 CHEVROLET COACH FOR SALE. Cheap for cash. 2114 Albina.

65B WANTED

BEST PRICES PAID FOR USED CARS. EMPRESS GARAGE. E 7032.

GET ACTION ON YOUR CAR. MUTUAL Auto Sales, 935 Yates. G 5843.

WANTED FOR CASH — USED CARS, LATE MODELS.
THOMAS PLIMLEY, LTD.
1010 Yates Street Victoria, B.C.
Phone G arden 7161

WANTED—CHEV. OR STAR SEDAN, 1927-8, for cash. State address and phone for immediate sale. No dealers. Box 7834, Colonist.

WANTED—CLOSED CAR OR LIGHT DEliverv. Will pay cash. Phone Albion 407.

WANTED—SMALL LATE MODEL ROADster or coupe with rumble seat. Box 7824 Colonist.

WANTED—CLETRAC TRACTOR. PHONE G 3486.

67 BOATS AND LAUNCHES

BOAT LUMBER, CEDAR, SPRUCE AND fir, 4ft. and up, per board. CALZIEL. G 1422

BRENTWOOD, 16-FT. LAUNCH, DUBrix motor, Beldridge clutch, perfect fishing boat, $150.00. Box 7780, Colonist.

To Out-of-Town Subscribers

Out-of-town subscribers who wish to answer advertisements in which only the telephone number of the advertiser is given may mail their replies to The Colonist, and The Colonist will communicate such replies to the advertiser.

67 BOATS AND LAUNCHES
(Continued)

FOR SALE AT SACRIFICE — FAST speedboat, 24 ft. by 8 ft. 8 ins.; 100-h.p. Great bargain for someone. $450. Box 7666, Colonist, or phone G 4728.

FOR SALE—DU BRIS MARINE ENGINE in first-class condition, complete with clutch, shaft, propeller and fittings. Phone E 0141.

FOR SALE—34-FOOT CABIN CRUISER; sleep four; galley, toilet, water tanks, etc.; price $900. Box 7695, Colonist.

FOR SALE—3-H.P. 2-CYCLE MARINE engine, in good order. Phone E 7474.

HAGANN, NAVAL ARCHITECT, DEsigns power cruisers, auxiliary yachts, international sailing dinghies, 1149 Burdett.

MARINE GAS ENGINE, 100-H.P. HALL Scott, 2 to 1 reduction gear; used two seasons in fresh water; cost $400; snap. John Redden Co., Vancouver.

WANTED—A GOOD 14-FT. CARVEL OR clinker-built boat, cheap. G 6926.

WANTED—BOAT ABOUT 17 FT. CHEAP for cash. E 0264 before 11:30 a.m.

75 BUSINESS OPPORTUNITIES

ART-CRAFT WORKER IN COPPER AND brass creating own designs, would join forces with any reputable firm or person able to influence orders in candelabra, trays, lamps, curbs, fire screens. Box 5555, Colonist.

PRINTED BLOTTERS

EXECUTED IN ONE OR MORE COLORS. Are one of the most forcible means of advertising for every purpose and commodity.

Our range of blotting paper is the very best quality, in many colors and weights.

Let us show you samples and quote prices.

THE COLONIST
1211 Broad St. Phone G 5241

FOR SALE—FISH AND CHIP BUSINESS, fully equipped. Low rent. Would teach buyer the business. Might consider closed car and some cash; going away. Box 7651, Colonist.

FOR SALE — GARAGE AND SERVICE station, complete; three pumps and equipment. P.O. Box 41, Courtenay, V.I.

SELL OR TRADE

HARDWARE STORE. Owner leaving town, and instructs us to get offers on this business, or trade the stock and fixtures for a small bungalow. This must be sold. Owner willing to put up some cash on fair valuation.
Agents
LEE, FRASER & CO., LTD.
1222 Broad Street E4722

PERSONS WANTING TO BUY OR SELL a business, see us. We specialize in this line. Nothing too big or too small. L. U. Conyers & Co., 1025 Douglas Street.

SILENT PARTNER, WITH $2,000 OR $3,000, for wonderful agency proposition. Security and good returns guaranteed. Box 7769 Colonist.

75B RETAIL STORES

IN CENTRE OF CITY—A REAL BUSIness. Confectionery, light grocaries, magazines, pastries, good tobacco trade. Low rent. Living quarters. Step in for $1,200. Box 7832, Colonist.

75X MISCELLANEOUS

GOOD CORNER GAS STATION, SMALL store and garage in city for sale. Apply Box 7483 Colonist.

76 EXCHANGE—REAL ESTATE

ATTRACTIVE FAMILY HOME, 1544 Richmond Ave., for smaller, preferably Oak Bay.

BEAUTIFUL SEAFRONT ACREAGE, light, telephone, Up-Island, offered for house, Willows or South Saanich. G 1237, or P.O. Box 574.

CLOSE-IN REVENUE - PRODUCING property, $5,000, for waterfront on or close to Saanich Arm. Owners only. Box 7775, Colonist.

EXCHANGE

GLEN LAKE waterfront—6-room furnished bungalow, equity $750, mortgage $1,250. Exchange equity for close-in property. Consider auto.

OAK BAY—4-room bungalow, clear title, $1,200. Exchange for clear-title small improved acreage.

DOUGLAS, MACKAY & CO. (VICTORIA), LIMITED
1214 Broad St., opp. Colonist. E4523

GOOD BUILDING LOT IN OAK BAY for cottage near sea, Cadboro Bay district. Phone E 2718.

NEW BUNGALOW, WELL RENTED, city of Edmonton, value $3,500, clear title. Will exchange for property in Victoria or suburbs of similar value.
JOHN GREENWOOD
Bank of Toronto Bldg.
1405 Douglas Street

78 HOUSES FOR SALE

A REVENUE-PRODUCER AS WELL AS a home—Two-story house, with self-contained suites, double garage, large garden, close to park and beach; ideal location. $2,500 or near offer. Box 7777, Colonist.

"BUY"
A GARDEN HOME
In Low Tax Saanich, Only 1½ Miles From Centre of City

COMPRISING three-quarters of an acre of fruit trees, shade trees, flowers, shrubs, berries, etc., and a modern spotless bungalow, six rooms and bathroom, full cement basement, hot-water heat, garage, fireplace, etc., in perfect condition, inside and outside. Near good schools and street cars.

ONLY $2750 TERMS

For Personal Inspection—"Bee Ray"
Office—110 Union Bldg., Care of
L. M. ROSEVEAR & CO. LTD.
612 View St. Phone G 6041

HIGH, HEALTHY LOCATION
Top of Fernwood Hill
ATTRACTIVE SEVEN-ROOM HOUSE
CEMENT basement and furnace. New composition shingle roof. A little painting and one or two minor repairs and you have an ideal home. Near car line, schools, etc.
WILL RENT OR SELL CHEAP
See
SWINERTON & MUSGRAVE, LTD
630 Broughton Street
(Exclusive Agents)

FIVE-ROOM COTTAGE, GARAGE, fruit trees. Low taxes. Ten minutes from City Hall. Apply 734 Mary Street, Victoria.

FORECLOSURE SALE— HALF PRICE—Semi-bungalow, new condition, clear title. E 6328.

FOR SALE—REAL HOME, 5-ROOM BUNgalow, 2965 Cedar Hill Road. G 3630.

MOUNT TOLMIE
Walking Distance of Uplands Golf Links
GOOD FOUR-ROOMED BUNGALOW, tiled fireplace in living-room. Garage. Two lots in garden, vegetables, bulbs, etc. High location. Low taxes.
Price (cash) $1500
CROSS & CO.
Belmont House Opposite P.O.

IDEAL HOME—SIX ACRES, FIVE-ROOM bungalow, sleeping veranda. Five acres cultivated, fruit trees. Cow, good cow barn, car garage, chicken house and outhouses. Bus service, six minutes' ride to city. Clear title. Going abroad. Sacrifice, $3,500 cash. Box 7631, Colonist.

78 HOUSES FOR SALE
(Continued)

Established 1863
A GREAT BARGAIN

WE are instructed to sell for cash, at an absolute give-away price, a very fine residence of nine rooms, situated off Rockland Avenue. This house is not too large for the average family. It has five bedrooms and two bathrooms; oak floors; hot-water heating. The interior finish of the panelling could hardly be duplicated today. The dining-room is panelled to ceiling in pre-war oak. Property said to have cost in neighborhood of $26,000 in 1914. The house is in excellent condition and the garden, of two lots, is well stocked with flowers and is first-class shape. IT CAN BE YOURS FOR ..... $5500 (CASH)

FARMS AND COUNTRY PLACES

GORDON HEAD—High location, commanding beautiful views of Straits and Gulf Islands. Three acres, all under cultivation, partly in cherry orchard. A good 1½-story house, eight rooms, three-piece bathroom. City water, electric light and phone. Price only $5250

TURKEY AND MIXED FARM, about nine miles out. City water, light. Phone available. Nine acres, nearly all cleared, a little timber left. About three acres good red loam in garden; orchard, apples, pears, plums and cherries; balance ranging land with excellent drainage, ideal for turkeys. Fenced. Houses for 500 birds. Small barn, garage. Good six-roomed cottage (large), three-piece bathroom, two fireplaces. Everything in first-class shape. Price $5500

THE B.C. LAND & INVESTMENT AGENCY, LTD.
922 Government St. Phone G 4115

QUADRA—5-ROOM BUNGALOW; BATH, separate toilet; nice lot; fruit trees; Saanich taxes. Sacrifice, $1,000. G. W. Carr, 610 Fort Street. E 8541.

RECENTLY AND WELL-BUILT FIVEroomed house; electric light, nice garden, fruit and small fruit, garage, chicken house; standing in one-half acre $1800
C. WALLICH
Real Estate and Insurance Agent
Cowichan Station, B.C.

STUCCO BUNGALOW, NEARLY NEW; five rooms, furnace, garage. Off Burnside, Saanich, three miles out. $3,000. Phone Colquitz 89W.

RICHMOND AVENUE, BETWEEN OAK Bay Avenue and Fort St., 8 rooms; new durnid roof; reduced from $2,500 to only $750 for quick sale.

VIEW ROYAL, WITH SEA AND MOUNtain views. Almost new, 4 rooms, open fireplace, 3-piece bathroom and pantry, only $1,850.
JOSEPH C. BRIDGMAN
604 Broughton St. Established 1858
Albert Burdon, Real Estate Dept.

STUCCO HOUSE, BUILT 1926; 5 ACRES, nice beach, near Cowichan Bay; price $3,000. Apply Mr. Barter, Cherry Point.

EASTER SPECIALS

$3000—COUNTRY HOME—About 5 acres of land and 6-room house; city conveniences. Good chicken proposition. Exchange for smaller place.

$2500—LAKE HILL—1.66 acres and practically new 4-room cottage. Wonderful location.

$2000—QUADRA HEIGHTS — Practically new bungalow, containing extra large living-room with open fireplace; 2 bedrooms, Dutch kitchen, 3-piece bathroom, basement, garage, etc. Gorgeous views over sea and mountains. Close to bus line. Saanich taxes.

$1600—CEDAR HILL DISTRICT—About 1 acre good land and almost new bungalow of 2 rooms and breakfast nook; 3-piece bathroom; open fireplace; basement, etc.; several large oak trees. A most attractive little home.

WE CAN ARRANGE TERMS ON THE ABOVE

WE CAN ARRANGE EASY TERMS ON TO VIEW? DO IT NOW

P. R. BROWN & SONS, LTD.
1112 Broad Street Phone G 7171

$300—NEARLY NEW BUILDING, floor space 30 ft. x 20 ft. Could easily be made into a nice four-room bungalow. On good-sized lot in Mount Tolmie district. A good chance for a handy man.

$2000—GOOD BUY—New stucco bungalow, living-room with open fireplace, oak floor, 2 bedrooms and kitchen, sun porch; garage and all the latest improvements. Situated in Saanich, on high ground.

$3250—BEST part of Oak Bay—New stucco bungalow, containing large living-room with open fireplace, dining-room with built-in cabinet, hardwood floor; 2 good-sized bedrooms, and kitchen with tile sink and all the latest built-in features, and one good-sized bedroom upstairs. We consider this one of the best buys in the district.

TO WIND UP AN ESTATE

$1500—TWO houses for the price of one. One seven-room bungalow, in good condition, with garage, and one six-room house, also in good condition, with garage. The two houses standing on three lots in Esquimalt, on the car line. These houses must be sold together.
INDEPENDENT INSURANCE AGENCIES, LIMITED
574 Yates Street Phone G 1851

TEN MILE POINT

$6500—Handsome 7-room stucco bungalow and half-acre in beautiful garden. House built two years. Full cement basement, garage, double plumbing. This house is beautifully situated and has an unsurpassed view. Terms to responsible party.

$1050 on terms — Excellent bungalow of four large rooms and pantry, all newly decorated inside and out. Fine large kitchen, fireplace in living-room, extra fine polished floors. Good location. This cannot be equalled at the price asked.

$250 cash, balance as rent — 6-room semi-bungalow close in Saanich. Full cement basement, furnace, separate garage. This is an extra well-built home and is worth $2,750, but circumstances force owner to sell, and price is reduced to $2,300.

EXCHANGE

CLEAR title, 5-room bungalow in good condition, full basement, furnace. Jubilee Hospital district. To exchange for house close in.
W. J. GILLILAND & CO.
1203 Broad St. Garden 5741

$2500—6-ROOM FULLY MODERN HOME. Garage. Excellent state of repair. Two lots, good soil, young bearing fruit trees of various kinds, bulbs, etc. In fine, high location, Saanich, inside two-mile circle, near school and bus. Easy terms arranged. Trades or offers considered.
ROBERT MORTON
120 Pemberton Bldg. Tel. E 0222

CLOSE-IN SAANICH BUNGALOWS

$2500—A STUCCO BUNGALOW (new) of four rooms, with oak floor, and fireplace in living-room; two really good bedrooms; Dutch kitchen; three-piece bathroom with recessed tub; concrete basement with car accommodation; one acre of good soil; situate near Cedar Hill Road, just outside the city.

$2950—A CHARMINGLY PLANNED stucco bungalow of five rooms, situate near the Cedar Hill High School, on land 80 x 253 ft. Comprises: hall, large living-room, with fireplace; dinette, two bedrooms, modern bathroom, Dutch kitchen with tiled sink, laundry and storage-room. Separate garage, and well-stocked garden.
THE ROYAL TRUST COMPANY
Real Estate Dept.
1202 Government Street E 4126

$175 each, 3 lots on Austin Avenue, overlooking the Gorge.

$1750—3 1-2 acres overlooking Cadboro Bay, Saanich taxes

$400—Approximately 1 acre, waterfront lot at Prospect Lake. Ideal for Summer home. Terms if desired.
BISHOP & WORTHINGTON, LIMITED
576 Yates Street Phone E 2341

78 HOUSES FOR SALE
(Continued)

SIX-ROOM BUNGALOW, RECENTLY built; slope to veranda easy for invalids; secluded garden; walking distance to High School and Colleges. Owner, E 6147.

$2600 BUYS YOU A BEAUTIFUL new, five-room stucco bungalow, Oak Bay district, near sea. Lovely hardwood floors, tile floor in bathroom. Terms to the right party.

$1750—A NEW FOUR-ROOM BUNGALOW, high Saanich, well built, and terms so easy you cannot afford to pay rent.

$1050—A FOUR-ROOM COTTAGE, in need of some repairs, with one acre of ground, good barn, chicken house. See us and make an offer. Located just off Quadra.
GEORGE RANDALL
1303 Douglas St. Phone G 7241

$1000—NEAR OAK BAY AVENUE—Seven-room modern house, in splendid condition; full cement basement and garage. Two good lots, on paved street with all improvements. Close to two cars and bus. For a home or an investment we can highly recommend this.

$2000—JUST OFF GORGE ROAD—Pretty four-room stucco bungalow, modern in every way; cement basement, furnace and garage. Good garden lot with fruit trees. Low taxes. Will rent to reliable party.

$2300—NORTH QUADRA—New five-room bungalow, well arranged; cement basement, garage and furnace; good lot with shade trees. High location. Near school and bus. Terms.
F. E. HEATH
625 Yates Street Victoria, B.C.

79 WANTED TO BUY—HOUSES

WANTED—MODERN 4 OR 5-ROOM bungalow, with garage, in good district within city limits. Down payment, balance as rent. Give full particulars. Box 7752, Colonist.

WANTED—A HOUSE IN OR AROUND Victoria for $400 cash. Box 7790, Colonist.

80 PROPERTY FOR SALE

$75—LOT 50 x 135. GORGE DISTRICT.

$150 EACH—2 lots at Cadboro Bay.

$200—OVER ½ acre on Lampson St., near water.

$100—¼-ACRE lot in best part of Shelbourne Street, Saanich.

$600—4½ ACRES, ½ mile out, just off Burnside Road. One acre cleared, the balance in trees, and no underbrush.
INDEPENDENT INSURANCE AGENCIES, LIMITED
574 Yates Street Phone G 1851

81 PROPERTY WANTED

TO BUY, ON RENTAL TERMS, FOR immediate building and gardening, lots, Willows or South Saanich. G 1237, or P.O. Box 574.

82 ACREAGE FOR SALE

GALIANO ISLAND

AN opportunity at your door—100 acres with large seafrontage on sheltered bay. Government wharf on adjoining property. Government road passes through the land. 22 acres beautiful bottom land cleared and fenced; living stream. Make an ideal sheep ranch. 3,

Vancouver Island

PLAN TO WORK AT MT. NEWTON

Public Park to Be Made More Accessible From Highways

SIDNEY, March 31.—Located in the North Saanich district, between the East and West Saanich Roads, and south of Breeds Crossroad, is Mount Newton, which dominates the countryside. From its heights a panoramic view of the Straits and Gulf Islands and country for miles around is obtainable.

Native plants and trees abound and numerous birds make their nests in the trees and shrubs.

A number of years ago John Dean gave eighty odd acres on Mount Newton to the Provincial Government, to be used as a natural park and to be known as John Dean Park.

Mount Newton for years has been visited by lovers of the outdoors. There is now a feeling in the district that its natural beauties should be conserved and be more widely known. To this end a committee has been formed, composed of Dr. William Newton and J. J. White, of the North and South Saanich Horticultural Society; F. J. Baker and Freeman King, of the Scout Council; A. W. Hollands and S. Roberts, of the North Saanich Board of Trade, and George Michell and W. C. Clarke, of the North Saanich Service Club. Mrs. E. W. Hammond will act as secretary.

It is proposed to make Mount Newton more easily accessible from the main highways by trails and bridle paths; to establish a bird sanctuary; to preserve the native flora, and to establish on Mount Newton vegetation native to nearby regions but which is not at present growing on Mount Newton.

The First Sidney Scouts will assist in the work and will thereby gain knowledge of reforestation and natural history.

On April 8 the North and South Saanich Horticultural Society and the Sidney Scouts are planning an excursion to Mount Newton for the purpose of forming plans for improvement work.

Miss Oldsmith: "Yes, I am a few years older than my fiance, but, you know, love is blind."

Mrss. Longwed: "However, you'll find marriage a very skiiful oculist."

CORPORATION OF THE CITY OF VICTORIA, B.C.

TENDERS FOR REROOFING THE OLD MEN'S HOME

Sealed tenders will be received by the undersigned up to 4 p.m. on Thursday, April 5, 1934, for reroofing the Home for Aged and Infirm with "Duroid" or similar fire-resisting shingles, according to specifications which may be had from the City Building Inspector.

A certified cheque equal to five per cent (5%) of the amount of tender end made payable to the City Treasurer must accompany each tender.

The envelope must be marked "Tender for Reroofing" and addressed to the City Purchasing Agent.

The lowest or any tender will not necessarily be accepted.

E. S. MICHELL,
City Purchasing Agent.
City Hall, Victoria, B.C., March 27, 1934.

IN THE MATTER OF THE ESTATE OF JOSEPH AUSTEN SAYWARD, Deceased

Notice is hereby given that all persons having any claims or demands against the late Joseph Austen Sayward, who died at Victoria, British Columbia, on the 30th day of January, 1934, are required to send by post prepaid, or deliver to Mrs. Margaret Livingstone Sayward-Wilson, the executrix named in the last will and testament of the said Joseph Austen Sayward, deceased, at 611 Seyward Building, 1207 Douglas Street, Victoria, B.C., their names end addresses, and full particulars in writing of their claims end statements of their accounts end the nature of the securities (if any) held by them.

And take notice that, after the 1st day of May, 1934, the said executrix will proceed to distribute the assets of the said deceased among the persons entitled thereto, having reward only to the claims of which she shall then have hed notice, end that the said executrix will not be liable for the said assets or any part thereof to any person of whose name she shall not then have received notice.

And further take notice that all monies payable to the estate of the said Joseph Austen Seyward should be paid to the said executrix at her said address.

Dated the 27th day of March, A.D. 1934.

ELLIOTT, MACLEAN & SHANDLEY,
Solicitors for the said Margaret Livingstone Sayward-Wilson, executrix of the estate of the said Joseph Austen Seyward, Deceased.

IN THE MATTER OF THE ESTATE OF STEPHEN JONES
Late of Victoria, B.C., Deceased

Notice is hereby given that all persons having any claims or demands against the late Stephen Jones, proprietor of the Dominion Hotel, at the City of Victoria, British Columbia, who died at Victoria aforesaid on the 2nd day of October, A.D. 1933, are required to send by post prepaid, or deliver to The Royal Trust Company, 1202 Government Street, Victoria, B.C., one of the executors named in the last will end testament of the said Stephen Jones, their names end addresses end full particulars in writing of their claims and the nature of the securities (if any) held by them.

And further take notice that after the 1st day of May, A.D. 1934, the executors of the estate of the said Stephen Jones will proceed to distribute the assets of the said deceased among the persons entitled thereto, having regard only to the claims of which they shall then have hed notice, and that the said executors of the estate will not be liable for the said assets or any part thereof to any person of whose name they shall not then heve received notice.

And further take notice that all monies payable to the estate of the said Stephen Jones should be paid to the said executors at the said office of The Royal Trust Company.

Dated the 27th day of March, A.D. 1934.

ELLIOTT, MACLEAN & SHANDLEY,
Solicitors for the Royal Trust Company, Samuel McIure end Stephen Jones the younger, executors and trustees of the estate of the said Stephen Jones, Deceased.

IN THE SUPREME COURT OF BRITISH COLUMBIA

In the Goods of JANE ANNE JONES, Otherwise ANNIE JONES, Late of 1171 Rockland Avenue, Victoria, B.C.

Notice is hereby given that the last will and testament and codicils of the above named, who died at Victoria on the 27th day of September, 1933, were duly proved in the Supreme Court of British Columbia, Victoria Registry, and Letters Probate thereof granted to James Pormen and Arthur Douglas Crease, the executors therein named, on the 12th day of March, 1934.

All moneys payable to the said estate should be paid to the undersigned, and all claims against the said estate, duly verified, should be sent in to the undersigned on or before the 26th day of April, 1934, after which date the Executors will proceed to the distribution of the estate, having regard only to such claims of which they shall have received notice.

Dated this 19th day of March, 1934.

CREASE & CREASE,
418 Central Bldg., Victoria, B.C., Solicitors for the Executors.

Pitiful Passing Of Pet Pussies Points to Poison

DUNCAN, March 30.—An epidemic of infectious epizootic gastro-enteritis is decimating the ranks of Duncan cats. A number of household felines have died here recently under circumstances which strongly suggested poison, and the help of the police was called in in an effort to detect the culprit. A carcass of a deceased cat was forwarded to Dr. Bruce, pathologist of Saanich, who has diagnosed the disease as stated above. Up to the present, the disease has been confined to the eastern part of the city, but persons owning valued felines are advised to prevent them attending night parties and choral gatherings.

SOOKE TO INVOKE POUND LAW ACT

Making Move to Stop Alleged Nuisance of Grazing Cattle From Other Districts

SOOKE, March 31.—At a meeting of the Sooke District Association, there was reported to be some confusion in regard to the proposed Pound Law Act.

The association was asked to handle the Pound Law problem chiefly because of the fact that some residents of other districts have, for the past several years, brought their animals to the Sooke and Saseenos districts where they have been allowed to graze. These animals have been increasing (four truck loads have arrived during the past month) and have added to the dangers and hazards of the road to children and motorists and to the utter discomfort of residents. This practice cannot be stopped except through the adoption of a Pound Law for Sooke and Saseenos. This may cause a temporary inconvenience to district residents, it is admitted, but when it is considered that the total grazing will be available for local stock (providing they are herded or tethered) this will be to their ultimate benefit.

The association feels that the Pound Law is worthy of the support of all the residents who have the welfare of their district at heart, therefore, is asking that everyone who can be present at a general meeting of the association on Friday, April 6, at 8 p.m., at the Sooke Hall.

FLOWER SHOW ON WEDNESDAY NEXT

North and South Saanich Horticultural Society Exhibits in Easter Week

SIDNEY, March 31. — Fittingly placed in Easter week, when all nature is awakening and glorious, will be the first Spring flower show of the North and South Saanich Horticultural Society. This event will take place in Wesley Hall, Sidney, on Wednesday, April 4, from 2 p.m to 8 p.m.

The North and South Saanich Horticultural Society has done much to foster interest in horticulture and to spread knowledge of correct gardening methods.

The many beautiful gardens of the North and South Saanich district are a guarantee of strong entries in all classes at the Spring flower show.

Entries are free and may be placed with the secretary, Mrs. E. W. Hammond, not later than 5 p.m. on Tuesday, April 3.

E. M. Straight, superintendent of the Dominion Experimental Station at Sidney, and C. S. MacTavish will act as judges.

J. W. Eastham, Provincial plant pathologist, will be in attendance, and will answer questions relative to the exhibits.

Of special interest will be a non-competitive display from the Experimental Farm.

Tea may be secured during the afternoon, arrangements being in the hands of Mrs. Freeman King.

Potted plants will be sold during the show.

Following the show the society will hold its regular monthly meeting. J. W. Eastham will speak on "Collecting and Mounting of Wild Flowers."

Cow-Testing Results

Following is a list of cows in the Vancouver Island (South) Cow-Testing Association that gave fifty pounds or more of butterfat for March, 1934:

*Diana (59), grade Holstein; 1,227 lbs. milk; 42.9 lbs. fat; G. Austin, owner.

Babe (36), purebred Holstein; 2,160 lbs. milk; 69.1 lbs. fat; G. Austin, owner.

Babbacombe Bright Betty, purebred Jersey; 831 lbs. milk; 50.7 lbs. fat; G. Austin, owner.

Jessie II (32), grade Jersey; 1,464 lbs. milk; 82.0 lbs. fat; G. Austin, owner.

Lill, Guernsey; 1,209 lbs. milk; 50.8 lbs. fat; G. Austin, owner.

Pedro's Cowslip (31), purebred Jersey; 914 lbs. milk; 53.0 lbs. fat; G. Austin, owner.

Queen (61), grade Holstein; 1,593 lbs. milk; 51.0 lbs. fat; G. Austin, owner.

Sarah (63), Guernsey; 1,461 lbs. milk; 64.3 lbs. fat; G. Austin, owner.

Queen (39), grade Jersey; 1,092 lbs. milk; 53.5 lbs. fat; W. M. Brooks, owner.

Rosie (78), grade Jersey; 1,146 lbs. milk; 52.7 lbs. fat; W. M. Brooks, owner.

Bert (31), Holstein; 1,603 lbs. milk; 60.9 lbs. fat; A. J. H. Lowery, owner.

Rosie, grade Jersey; 1,268 lbs. milk; 55.8 lbs. fat; I. D. Hoskin, owner.

*Tiny (63), Guernsey; 843 lbs. milk; 42.1 lb.. fat; I. D. Hoskin, owner.

*Riverside Financiers' Esther (223), purebred Jersey; 949 lbs. milk; 40.8 lbs. fat; G. F. Weir, owner.

Ruby (102, grade Jersey; 1,056 lbs. milk; 52.8 lbs. fat; G. F. Weir, owner.

Tania (92), grade Jersey; 1,161 lbs. milk; 51.1 lbs. fat; G. F. Weir, owner.

Butter Girl (96), purebred Holstein; 1,647 lbs. milk; 54.3 lbs. fat; E. & T. Raper, owner.

*Dot (92), purebred Holstein; 966 lbs. milk; 42.6 lbs. fat; E. & T. Raper, owner.

Holly (56), purebred Holstein; 1,612 lbs. milk; 54.8 lbs. fat; E. & T. Raper, owner.

*Julia (91), purebred Holstein; 1,135 lbs. milk; 40.9 lbs. fat; E. & T. Raper, owner.

Molly De Kol Canary (92), purebred Holstein; 1,728 lbs. milk; 53.6 lbs. fat; E. & T. Raper, owner.

Ormsby Canary Sylvia (57), purebred Holstein; 1,782 lbs. milk; 60.6 lbs. fat; E. & T. Raper, owner.

*Peggy (52), purebred Holstein; 1,376 lbs. milk; 48.2 lbs. fat; E. & T. Raper, owner.

*Segis (58), purebred Holstein; 1,259 lbs. milk; 44.1 lbs. fat; E. & T. Raper, owner.

Susie (65), purebred Holstein; 1,512 lbs. milk; 50.0 lbs. fat; E. & T. Raper, owner.

Gerty (40), purebred Holstein; 1,810 lbs. milk; 65.2 lbs. fat; E. & T. Raper, owner.

*Margery (25), purebred Holstein; 1,454 lbs. milk; 66.9 lbs. fat; E. & T. Raper, owner.

Kilaalem Westport Alisa (122), purebred Holstein; 1,428 lbs. milk; 61.4 lbs. fat; J. E. Burnett, owner.

Blackie (62), grade Jersey; 1,085 lbs. milk; 51.0 lbs. fat; J. E. Burnett, owner.

Cherry (64), grade Jersey; 1,284 lbs. milk; 57.8 lbs. fat; J. E. Burnett, owner.

Kilaalem Nancy Westport, purebred Holstein; 1,578 lbs. milk; 50.5 lbs. fat; J. E. Burnett.

Nigger (73), grade Jersey; 1,071 lbs. milk; 51.4 lbs. fat; J. E. Burnett, owner.

Tilley (54), grade Jersey; 1,392 lbs. milk; 62.6 lbs. fat; J. E. Burnett, owner.

Figures in brackets indicate number of days since freshening.

*Indicates two-year-olds.

How World Worships Observance of Easter

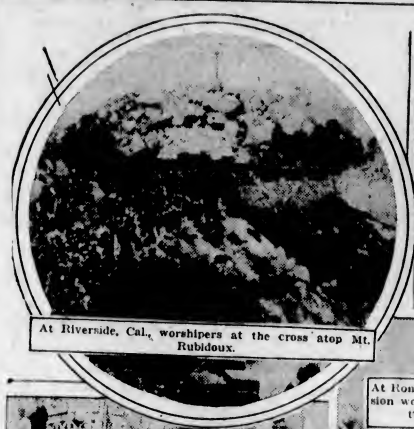

At Riverside, Cal., worshipers at the cross atop Mt. Rubidoux.

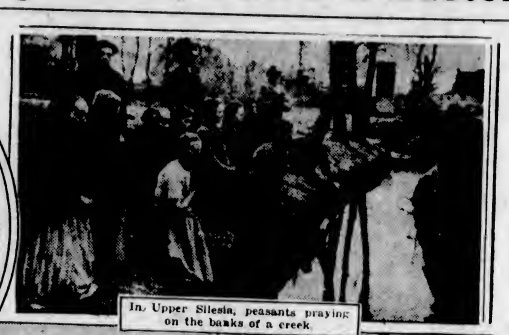

In Upper Silesia, peasants praying on the banks of a creek.

At Jerusalem, young boys praying at St. James church.

At Rome, an Easter procession wending its way along the Via Crucis.

Easter in Canada Is Not the Colorful Pageant It Is in Many Foreign Lands, Though the Sentiment May Be the Same. The Above Layout Illustrates How the People of Other Nations Observe the Crucifixion and Resurrection of the Saviour at Eastertime.

Military Activities

5TH (B.C.) COAST BRIGADE, C.A.

Brigade orders by Major M. A. Kent, Officer Commanding 5th (B.C.) Coast Brigade, C.A.

Duties for week ending April 7, 1934—Orderly officer, 2nd Lieut. A. D. Morris; next for duty, Lieut. R. Love. Orderly sergeant, L.-Sergt. J. R. C. Lowther; next for duty, L.-Sergt. J. E. Chipper.

Parades—All units of the brigade will parade under their respective battery commanders, at the Armories, on Tuesday, April 3, 1934 Fall in at 7:55 p.m. Dress: Drill order.

Strength Decrease—The following N.C.O.'s and O.R.'s are struck off strength as from this date: 5171, Gnr. J. Randall, 12th Heavy Battery, C.A., 20-3-34; 5207, Gnr. J. Watt, 12th Heavy Battery, C.A., 20-3-34; 5147, Gnr. J. Ward, 12th Heavy Battery, C.A., 20-3-34; 5175, Gnr. J. P. Bishop, 12th Heavy Battery, C.A., 20-3-34; 5176, Gnr. E. Dyer, 12th Heavy Battery, C.A., 20-3-34; 5126, L.-Bdr. D. A. Baxter, 12th Heavy Battery, C.A., 20-3-34; 5188, Gnr. G. Florence, 12th Heavy Battery, C.A., 20-3-34; 5125, Gnr. J. D. Peterson, 12th Heavy Battery, C.A., 20-3-34; 5170, Gnr. L. K. Styan, 12th Heavy Battery, C.A., 20-3-34; 7307, Gnr. F. G. Hartley, 58th Field Battery, C.A., 6-3-34; 7317, Gnr. C. R. Marsden, 58th Field Battery, C.A., 6-3-34; 7320, Gnr. J. O. Braine, 58th Field Battery, C.A., 6-3-34; 5175, Gnr. A. Hutchinson, 12th Heavy Battery, C.A., 20-3-34; 3164, Gnr. L. P. Powler, 56th Heavy Battery, C.A., 20-3-34.

Promotions — The Officer Commanding is pleased to approve of the following promotions: 7312, Gnr. H. Kreiger, 58th Field Battery, to be Bdr., 20-3-34; 7315, Gnr. D. G. Barker, 58th Field Battery, C.A., to be Bdr., 20-3-34; 7328, L.-Bdr. M. C. S. Brown, 58th Field Battery, C.A., to be Bdr., 20-3-34.

H. C. BRAY, Captain,
A.-Adj. 5th (B.C.) C.B.C.A.

11TH FORTRESS SIGNAL COY., C.C.S.

Orders by Capt. B. Gwynne, Officer Commanding.

Parades—The company will parade on Tuesday, April 3, at 8 p.m. Dress: Drill order.

Preclassification, W.T.—Preclassification in wireless telegraphy is now in progress under direction of the district signaling officer, on Tuesdays and Fridays. It is important that all ranks attend these lectures.

Strength Increase — The undernoted, having been duly attested, is taken on the strength of the company from 20-3-34: 527, Signalman C. E. Moggridge.

Strength Decrease — The undernoted is struck off strength as from 6-3-34; 526, Signalman S. S. White.

B. GWYNNE, Capt.

CORPS CANADIAN ENGINEERS
17th Fortress Company

Part I Orders for week ending April 3, 1934. No. 62, by Captain J. H. McIntosh, Officer Commanding 17th Fortress Company, Corps of Canadian Engineers, Esquimalt, B.C.

Parades—The 17th Fortress Company, C. of C.E., will parade at Company Headquarters, on Tuesday, April 3, at 8 p.m.: 8 to 8:30 p.m., small arms training; 8:30 to 9 p.m., map reading; 9:15 to 10 p.m., bridging.

Duties—To be Orderly Sergeant for ensuing week, Sergeant J. Carter, C. of C.E.

J. H. McINTOSH,
Captain C. of C.E.
O.C. 17th Fortress Company,
C. of C.E., Esquimalt, B.C.

1ST BN. (16TH C.E.F.) CANADIAN SCOTTISH REGIMENT

Battalion orders by Lieut.-Col. F. Brooke Stephenson, Officer Commanding.

Duties for week ending April 7, 1934: Orderly officer, 2nd Lieut. S. J. McDonald; next for duty, Lieut. J. D. Horne. Orderly sergeant, A.-Sergt. P. Derbyshire; next for duty, A.-Sergt. D. Lewis. Orderly corporal, L.-Corp. H. Thorburn; next for duty, A.-Corp. H. C. Ashworth.

Parades—Monday, April 2, being a statutory holiday, there will be no battalion parade.

Church Parade—To Metropolitan United Church, in commemoration of the Battle of Vimy Ridge, Sunday, April 8, the battalion will parade at the Armories at 10 a.m. Dress, drill order, medals and decorations; no side arms will be worn. Both bands will be in attendance.

Notices—The C.O.'s meeting was held on March 26, and the following committees were appointed:

Battalion Committee—Major J. R. Kingham, Major H. M. McGiverin and Capt. D. O. Thomas.

Band Committee—Major J. R. Kingham, Major H. M. McGiverin and Lieut. J. A. Miller.

Discharge—All men, when applying for discharge, must produce a receipt from the quartermaster showing that they have turned in all kit and clothing issued into Q.M. stores.

Attestations—1546 Pte. P. G. Cox, "D" (M.G.), 22-3-34; 1547 Pte. E. R. B. McDowall, "A"; 1548, Pte. G. W. Cooper, "C"; 1549 Pte. C. Hutchinson, "D" (M.G.), 26-3-34.

Leave of Absence — Has been granted to 2nd Lieut. L. L. Leigh with permission to travel abroad from 19-3-34 to 31-5-34. 827 Corp. J. Kingsberry, from 26-3-34 to 20-4-34.

Discharges—1453, Pte. H. A. Anderson, "A," as from 26-3-34. 1102, Pte. W. Boorman, "A," as from 26-3-34.

H. M. McGIVERIN,
Major and A.-Adj.

11TH MACHINE GUN BATTALION C.M.G.C.

Company orders, "A" Company, 11th Machine Gun Battalion, C.M.G.C.

Duties—Orderly officer for week ending April 7, 1934, 2nd Lieut. H. Buss; next for duty, 2nd Lieut. A. B. Grey. Orderly sergeant for week ending April 7, 1934, Sergt. D. J. O. Richards; next for duty, Sergt. V. Harford.

Parades—The company will parade as strong as possible at 8 p.m., Tuesday, April 3, 1934. Dress, drill order.

Training—Training on Tuesday, April 3, 1934, will be as follows: 8 to 10, musketry and preliminary practices on miniature range.

Notices — The regular monthly meeting of the sergeants' (composite) mess will take place Friday, April 6, at 8 p.m. The annual general meeting of the men's (composite) mess will take place Tuesday, April 3, at 10 p.m.

R. H. W. CLOWES, Major,
O.C. "A" Company, 11th Machine Gun Battalion, C.M.G.C.

NO. 11 MAINTENANCE COMPANY, C.A.S.C.

Company orders for week ending Saturday, April 7, by Major H. L. Rose, Officer Commanding.

The company will parade on Tuesday, April 3, at the Armories, at 8 p.m. sharp, for practical mechanical work and miniature range course. All ranks must be present to draw pay. Dress: Drill order.

The undermentioned, having been duly attested, is taken on the strength of No. 11 Maintenance Company, as from 27-3-34: 238, Dvr. A. W. Field.

Notice: The Men's (Composite) Mess will meet on Tuesday, April 3, at 9:30 p.m. sharp. The Sergeants' (Composite) Mess will meet on Friday, April 6, at 8 p.m. sharp. These meetings are to be regarded as parades by all concerned.

J. F. S. CLARK, 2nd. Lieut.
For Officer Commanding, No. 11 Maintenance Company, C.A.S.C.

11TH DIVISIONAL BAGGAGE COMPANY, C.A.S.C.

Duties for week ending April 7, 1934: Orderly officer, Lieut. R. Shanneman; next for duty, 2nd Lieut. M. McConnell. Orderly sergeant, Sergt. Rossiter; next for duty, Corp. Lowe.

Parades—Tuesday, April 3, the company will parade at 8 p.m. Dress: drill order. 8 to 9 p.m., lecture. 9 to 9.55 p.m., rifle range.

Notice—All ranks must be present to continue firing course. All ranks must be present for pay. A few vacancies for recruits exist in this company.

E. HOUSLEY, 2nd Lieut.,
For Officer Commanding.

CANADIAN ARMY MEDICAL CORPS
13th Field Ambulance

Orders by Lieut.-Colonel M. W. Thomas, Officer Commanding.

The unit will parade at the Armories, Bay Street, on Tuesday, April 3, at 8 p.m. Dress: Drill order.

Lectures on fractures, by Capt. A. B. Nash, C.A.M.C.

Strength Increase—Pte. W. O. B. Findlay, having been attested, is taken on strength and posted to "A" Company.

Leave — The following men are granted leave of absence as follows: Pte. K. Norsworthy, from 14-3-34 to 14-10-34; Pte. W. Buxton, from 1-4-34 to 1-4-35, with permission to travel abroad; Pte. S. Cook, from 1-4-34 to 1-10-34.

H. DAVENPORT,
Capt. and A.-Adj.

Notice—There will be a meeting of the Sergeants' (Composite) Mess, on Friday, April 6, 1934, at 8 p.m. sharp.

"You must come and see me, my dear," said a women to a little girl acquaintance. "Do you know my number?"

"Oh, yes," replied the child; "Daddy says you always live at sixes and sevens."

Stop Rheumatism At its Source

Rheumatism is caused by uric acid in the blood. Urea, a blood impurity, should be extracted by the kidneys. If kidneys fail, and urea remains, it changes to uric acid which in minute crystals lodges in joints or between muscles causing excruciating pains. Avoid rheumatism by keeping your kidneys in good condition. Flush them every three weeks with Dodd's Kidney Pills—for over three generations the favorite kidney tonic and remedy. Non-habit forming. 14

Dodd's Kidney Pills

Letters to the Editor

No letter to the Editor will be inserted except over the proper signature and address of the writer. This rule admits of no exception. No letter should exceed 500 words in length.

LOGGERS' STRIKE

Sir,—I have been instructed by the central strike committee to inform Premier Pattullo, Hon. George Pearson, Mr. Connell, M.P.P., and the press of the following:

There seems to be a tendency to blame the loggers for the standstill in the negotiations to settle the strike in the logging industry, in spite of the fact that the strikers are willing and ready to negotiate, and have elected a negotiations committee for that purpose, which meets daily and can be called together at any time. We also wish to point out that the employers have been informed of this on three different occasions.

The central strike committee requests that it shall be informed immediately when the Industrial Relations Board is set up so that it can place the case of the strikers before it.

CENTRAL STRIKE COMMITTEE.
W. Bonar, Secretary.
318 Cordova Street West, Vancouver, B.C., March 30, 1934.

THE PRICE OF TEA

Sir,—In some instances, recent marginal price fluctuations have made tea more expensive per pound than coffee. As a consequence, certain relief boards, according to the press, have begun to issue coffee instead of tea to those under their care.

I venture to intrude on your valuable space because this indicates that a dominant characteristic of tea has been overlooked. Because of the popularity of the drink, it would not be laboring the obvious, I think, to call it also to the attention of your readers.

Tea is the cheapest beverage on the market. A pound of tea will make five times as many cups as a pound of coffee. Moreover, almost all the tea consumed in Canada is Empire grown, a factor tending steadily to increase its popularity.

Canada consumes more tea than any other beverage. Misapprehensions as to its cost are unfortunate. Those requiring assistance should not, I feel, be deprived of their most popular beverage, particularly when it is the most inexpensive obtainable.

F. E. B. GOURLAY,
Commissioner.
The Ceylon Tea Bureau, Sun Life Building, Montreal, March 26, 1934.

INCREASED TAXATION

Sir,—An amendment to the Municipal Act, passed by the Legislature, allows a municipality or corporation to apply a tax to persons not participating in industrial agreements providing for hospital and medical attention.

This amendment appears to be designed to offset the unworkable and unpopular meal tax, which has been abolished, and to provide some revenue towards covering the $225,000 granted to the hospitals when the cuts in their appropriations were restored. It is one more straw on the back of the patient, camel, in the shape of the taxpayer, bringing it nearer to the breaking point, and is an additional reason why Senator Barnard's Hospital Sweepstakes Act, which was read for the first time before the Senate at Ottawa on February 1 last, should receive greater attention than has been given to it in British Columbia up to the present. But it would probably have attracted more notice if the people had not just been through the throes of an election and preoccupied with the doings of the newly-elected Legislature.

The Sweepstakes Act sets forth that the Attorney-General of any province in which the same is to be conducted may authorize sweepstakes for the purpose of raising money for one or more hospitals within such province.

Senator Barnard, speaking at the second reading of the bill on February 22, said: "The main revenues of the hospitals are from three sources, provincial grants, municipal grants and moneys from patients able to pay for treatment and accommodation. Municipalities are certainly not able to give as much as they did. On account of the business depression hospitals have great difficulty in making collections. Three years ago one large hospital could only collect 53 per cent of the debts of the year before, and things are far worse now."

The new Government undoubtedly has its plans for getting the money for the provincial grants, but it appears that it could not be raised any easier at the present time than by means of the proposed sweepstake.

As to the morality, or otherwise, of sweepstakes, their harmfulness and evil effect on the body politic, one fails to see that such arguments carry any weight when balanced against the fact that race-course gambling in the shape of pari-mutuel ticket selling is considered by the Federal Government to be of so little detriment to the public well-being that it is allowed throughout Canada. This by an act passed by Parliament in 1912. And in this province of British Columbia, at the present time, there is the greatest recrudescence of gold mining and prospecting since the days of the Klondike rush—the biggest gamble of all—and no one offers any objection to it or attempts to check it.

Senator Marcotte, in the debate on the second reading of the bill, referred to the fact that thirty governments in the world allowed lotteries and took their percentage as the most painless form of taxation in these times.

The bill will come up in the Senate for the third reading before long, and it is to be hoped that the province will give it sufficient backing so that it will pass the House.

British Columbia has everything to gain and nothing to lose by it.

ALEX W. ALLIOTT.
1528 Foul Bay Road, Victoria, B.C., March 30, 1934.

14,000 CARS IDLE

Sir,—This is the estimate given in The Times on Wednesday last. We need to look into this matter. Our Government for the last few weeks has been trying every scheme to find work for the unemployed, and still we find this state of affairs in the province that has not the population of many an English city.

An old philosophical saying is, a thing can be too small and also too large to be seen. The latter you can only see in parts at a time, and you are therefore unable to determine its real size or character.

Imagine, for instance, 14,000 cars together in a field, and say 1,500 mechanics, tire, gas and accessory men idle there sitting around, to say nothing of a number of factory men also that are depending on this kind of industry, then you will be better able to realize what the heavy licence fees are doing to get this mess moving should be their first act of relief.

It's not always the quantity of money needed, but the means to circulate it around that counts. What are they now doing in England, according to the papers? Letting cars out with weekly licences instead of the monthly system which has been in operation for a long time.

Everything is sold on time now, but the Government is not being asked to adopt this system. If a monthly system of payment was adopted each year, after the first two months most of the cars that are locked in each year would be able to get out. The addresses of all parties taking out licences could be recorded, so they would each month have to renew them or turn in the plates to avoid a penalty.

There is the loss of the tax on tires, gas, parts and car sales to the Government, also often the trouble in having to keep families where the men are idle in either of these trades. Again, it's a loss of $50,000 in advertising alone to the province to have all these cars tied up in this manner. Visitors always go by the traffic they see about, in sizing up a country for business purposes.

Granted the Government could not cut down on the licences this year, owing to financial difficulties which most people agree is false economy to keep them up so high, results in a heavy loss in other taxes. Some arrangement of this sort could be made with the power they now possess, even if there was a few cents charged each time to pay the monthly cost of operating this system. I think a little more vision of this sort should be exercised at home instead of running down to Ottawa with all our troubles.

J. MULLARD.
3107 Shelbourne Street, Victoria, B.C., March 30, 1934.

A NIGGLING TAX

Sir,—Will you please publish the enclosed letter, which has been sent to our member at Ottawa:

I wish to bring to your attention the following glaring case of injustice, and shall rely on your help to have this matter altered.

There is a customs ruling which provides that collections of medals, coins and stamps shall enter Canada duty free, while obsolete military badges and buttons are valued at a ridiculously high figure for duty purposes in some ports, allowed free in others, and at moderate valuation in others.

Medals, coins and stamps are often valuable and always saleable in all parts of the world, while obsolete badges and buttons have been sold every year since Confederation by the Department of Militia for what they will bring—usually about five cents per pound weight, and have no commercial value above junk metal prices.

Since the war many returned men collect these badges and buttons. Surely there can be no valid objection to allowing any returned man to import or exchange badges within the Empire, duty free.

It has been brought to our attention that there is one customs port that places a valuation of $2.50 to $10 per pound weight for duty purposes on these obsolete badges and buttons—this, while the Government sells them at about five cents per pound.

The Minister of Customs cannot defend this attitude on the floor of the House, although he has done so in direct correspondence.

A copy of this letter is being sent by collectors in various provinces to the members representing them in the Federal House. I might add here that there are many more collectors of badges and buttons in Canada at the present time than medal collectors.

Trusting that you will use every effort to remove this injustice without delay.

CHAS. B. HILL-TOUT.
1115 Collinson Street, Victoria, B.C., March 28, 1934.

Mother was busy preparing tea when little Jimmy arrived home after a trying day at school.

"I say, mom," said the boy, with a puzzled frown, "who invented school?"

Mother, who was too occupied to give the question much thought, just replied with the first thing that came into her head.

"Oh," she said, "a very wise old gentleman."

"H'm," said Jimmy, "I might have known it would be a grown-up."

Store Your Furniture With Stocker's Security Storage
Fire-Proof Rooms
Phone G 8181
Packing, Crating Moving

AUCTION SALE
TUESDAY, APRIL 3
Commencing at 1:30 P.M.
FRED SMITH & CO.
Auctioneers and Appraisers
Rooms: 1417 Broad Street
Household Furniture and Effects, Etc., Restaurant Booths, Counter and Showcases.
Owing to Monday being Easter, our Regular Sale will be held Tuesday. Goods can be received on Monday, up to 2 p.m. Phone G 4913.
Fred Smith & Co. Auctioneers

McCLOY & CO.
AUCTIONEERS
Highly Important Auction
At the Residence of Captain James T. Douglas
2519 Currie Road, Oak Bay
on Wednesday, April 4
1:30 P.M.
THE WHOLE
Elegant Modern Furnishings
In Period Designs, Supplied by Weiler Bros. at Cost of $7,000
IN RECEPTION ROOMS—Heinzman Upright Grand Piano, Deep-Stuffed-over Chesterfield Set with Loose Covers, High-grade Walnut Side, End and Octagon Tables, Walnut Fall-Leaf Table, Easy Chairs, Floor Lamps, expensive Velvet Drapes, Oil Paintings and Water Colors, 2 costly Tientsin Rugs, Crown Derby Tea China, lovely Cut Glass, Silverplate, Wedgwood and other Ornaments, pair Famille Noir Chinese Vases, Walnut Tea Wagon, costly Solid Walnut Dining Set with China Cabinet, Fernery, Jardiniere Stands, etc.; very fine Antique Convex Mirror, surmounted by eagle; Dinner Set, Bronze Shield and Battle Axe, Brasswork, Wilton Rugs, elegant design Walnut Hall Table, Den, furnished in highest-grade, Queen Anne design, Flat-Top Writing Table, Cabinet, Arm and Easy Chairs, Rocker, Bookstand, etc.; Pictures, Clock, Indian Rug, Electric Fan and Heater, Books, Persian pattern Stair and Hall Carpeting.
BEDROOMS — Beautiful Queen Anne style Walnut Bedroom Set with Bed furnished with finest obtainable Mattresses, costly Cream Enamel and French Grey Bedroom Sets, complete; high-grade Wilton and other Carpets and Rugs, Simmons Walnut Steel Bed, Bureau and Chiffoniere, Easy Chairs, Window Drapes, etc.
KITCHEN, ETC.—Electric Range, Hoosier Kitchen Cabinet, Crockery and usual Cooking Utensils, few Tools, Barrow, Mower, Hose, etc.
EVERYTHING OF FINEST QUALITY AND IN BEAUTIFUL CONDITION
On view Tuesday, 2 to 5 p.m.
Also Usual Weekly Sale of Superior Furniture in Our Auction Rooms Thursday
McCLOY & CO.
AUCTIONEERS PHONE E 0020

Maynard & Sons
AUCTIONEERS
Instructed by the owners, we will sell, at our Sales Room, 731-733 Johnson Street, on
Wednesday, 1.30
Antique and Modern Furniture and Effects
Beautiful 3-Pce. Chesterfield Suite, Cottage Piano, Etc.
As well as Large Mirror in gilt frame, splendid Mahogany Chest of Drawers, Mahogany Dressing Table on high base, Walnut and Mahogany Side Tables, Cabinet Electric Radio, several nice Carpets, Fumed Oak Dining-Room Suite, Drophead Sewing Machines, Sanitary and other Couches, Ship in Glass Case, Simmons and other Beds complete and Chiffonieres in Cream Enamel, Dressers, four Wardrobes and other bedroom pieces, Pair of Lawn Bowls, several Ranges, White Enamel Bath complete, Refrigerator, Lawn Mowers, Garden Tools, Hose, four good Milk Cans, large display of Kitchen Utensils, Dishes, Electric Washing Machines, Etc.
MAYNARD & SONS
Auctioneers G 5921

NAPOLEON AND UNCLE ELBY - - - - - By Clifford McBride

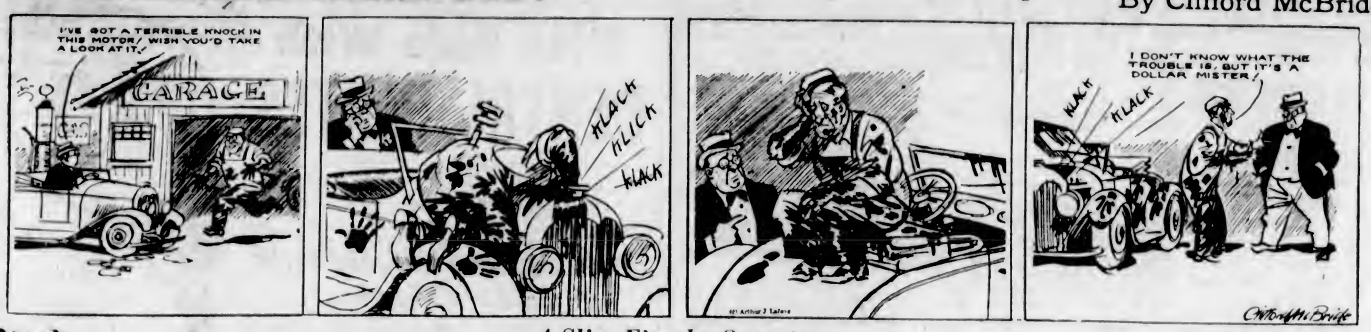

POP — *A Slice Fits the Occasion* — By J. Millar Watt

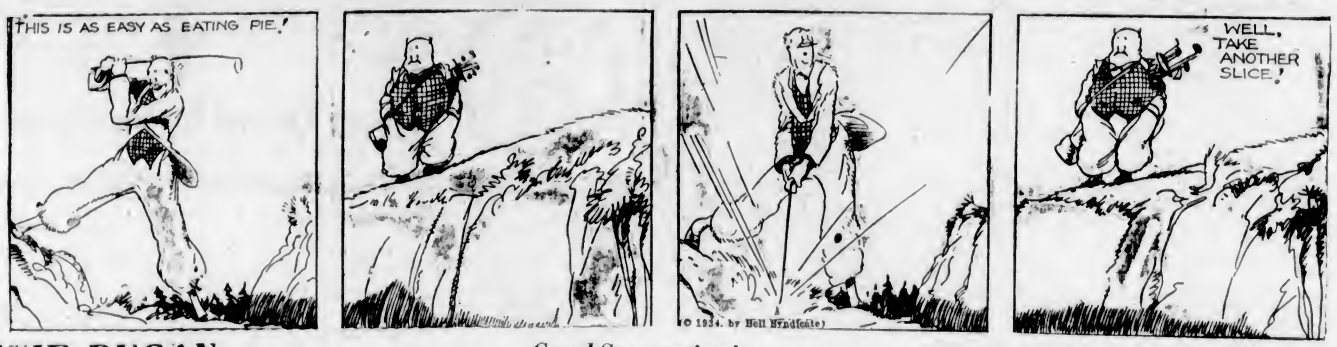

DIXIE DUGAN — *Good Suggestion!* — By J. P. McEvoy and J. H. Striebel

POLLY AND HER PALS — *Secrecy* — By Cliff Sterratt

S'MATTER POP — *It's a Matter of Thinking* — By C. M. Payne

KRAZY KAT - - - - - - - - - By Herriman

THE TUTTS . . . By Crawford Young

The Daily Cross-Word Puzzle

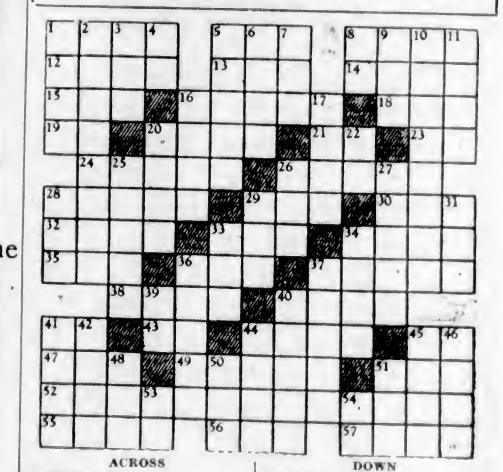

ACROSS

1. Mexican coin.
5. Cry of crow.
8. To discuss tediously.
12. Slender pinnacles.
13. To hasten.
14. To repeat.
15. To tear.
16. Underworld.
18. Long fish.
19. Pronoun.
20. Attention.
21. Negative.
23. Preposition.
24. Old Greek coins.
26. In music: slow.
28. Skilled person.
29. Notch.
30. Man's name.
32. Stem of twining plant.
33. To excavate.
34. Pail handle.
35. Part of play.
36. Tennis stroke.
37. Dullard.
38. Drink.
40. Ancient stone tool.
41. Parent.
43. Spanish article.
44. Asiatic.
45. To act.
47. Mohammedan name.
49. To terrify.
51. Neckpiece.
52. Scrupulous.
55. Gambling game.
56. English river.
57. Stronghold.

DOWN

1. South American country.
2. Adventitious.
3. To taste.
4. Bone.
5. Scorches.
6. Assistant.
7. Small.
8. Pronoun.
9. High card.
10. Showy oratory.
11. A game.
16. To stop.
17. Tree caught in river.
20. Contend.
22. Conjunction.
25. Propensities.
26. To loiter.
27. Huge.
28. Sleeveless garment.
29. Sail.
31. Beverage.
33. To follow.
34. Root.
36. Spring flower.
37. Distributed.
39. Pronoun.
40. Wading bird.
41. Deck.
42. Medicinal plant.
44. Top point.
45. Glum.
46. Kiln.
48. Tavern.
50. Pastry.
51. Exclamation of displeasure.
53. In order that.
54. Supposing that.

ANSWER TO YESTERDAY'S PUZZLE

HAMBONE'S MEDITATIONS

By J. P. Allen

(Copyright, 1933, by The B

Your Health and Your Weight

OVERWEIGHT ONE STEP TOWARD OLD AGE

By JAS. W. BARTON, M.D.

There is likely to be something wrong with the health of one who is either too thin or too fat.

What we call normal weight usually means that the individual has a store of fat sufficient to give the body that symmetry or shapeliness which we think means good health. Graceful shape of the body can only exist when there is sufficient padding of fat beneath the skin so that there are no depressions or irregularities of the surface. The fat around the kidneys helps to support them, and a normal amount of fat in the supporting structures of the stomach and intestines keeps these organs in their proper position.

A normal fat reserve is a great protection against cold. It is one evidence of a state of good nutrition.

I am quoting above the words of Prof. E. V. McCollum, Johns Hopkins University.

To have a little layer of fat underneath the skin and about the abdominal organs not only helps our appearance, but is a definite sign of good health.

Yet just a slight increase past this normal amount of fat means just that much distance from perfect health, and any great increase in weight means more likelihood of the development of heart, blood vessel or kidney ailments.

Even our present standards of what is considered the ideal weight are now believed to be too high by our nutrition experts; for our insurance companies tell us that the individual who is just a little lighter in weight than these standards has a greater expectation of life than has the so-called normal weight person or the overweight.

It is only too evident that overweight hurries the changes which involve the gradual destruction of the tissues and cause arteriosclerosis—hardening of the arteries.

We are apt to think that the fat tissue is all on the surface just below the skin, but some of this fat may actually be deposited in the various organs—muscle, liver, kidney, heart—and whenever this occurs it is a sign that the active tissues have been injured.

Dr. McCollum points out further that this extra fat is just that much extra weight which the overweight must carry as a burden. He must also keep this extra burden warm which requires the burning of some additional food, although this is offset to some extent by the insulating effect of the fat which prevents loss of heat from the surface.

When any real work or exercise is taken the temperature inside the body—in muscles and organs—rises considerably above normal, which is not good for the general health of the body.

Excess fat actually injures the vital structures of the body and "hastens the process of debility, which is really advancing old age."

If, then, damage from overweight has been done to the structure of the body you can readily see that all sorts of severe reducing diets or violent exercise may cause permanent injury or even death.

From the food standpoint, there must be always a sufficient quantity of the foods needed to build or repair the body structures and supply the materials for the needed juices; that is meat, vitamins, and minerals. The reduction in the food intake must take place for the most part in the sugars, starches and fats.

From the exercise standpoint, and this should enter into the reduction of weight in the great majority of cases, care must be taken that the exercise is very light at first. The average overweight individual is at or is approaching middle age, and has likely been leading an "easy" life as far as physical work or exercise is concerned. For him to attempt vigorous or violent exercise in order to get the fat off quickly may be very dangerous.

It is, of course, a pleasing sight to see the perspiration dropping off the body, but profuse perspiration is not absolutely necessary to reduce weight in a sane and satisfactory manner.

"It is best to take the exercise at a rate which does not put upon the heart the burden of violent beating. It is better to make a steady demand day after day for the burning of a little of the fat accumulated."

In young healthy individuals, reducing the amount of food eaten (including liquids), and increasing the exercise, will always reduce weight with no danger to the body.

Meeting an acquaintance the other day swinging a fourteen-pound hammer on road repairs, a man remarked to him: "It must be heavy work, but I suppose you get used to it."

"Yes," he said, "just like sailors do getting drahned."

EASTER PERMANENTS

SAFE WAY.....$5.00
VYTONE $7.50

2.50

8 Months' Guarantee

KRESS' Beauty Shoppe

Government Licensed Operators

Courteous, Efficient Service

1104 Douglas St.

Tel. E 6572

Little Bedtime Stories

Billy Mink and Little Joe Decide to Go Visiting

—By THORNTON W. BURGESS—

After visiting the Smiling Pool and warning Little Joe Otter and Jerry Muskrat to watch out for traps, Bobby Coon decided that the Laughing Brook was altogether too dangerous a place for him, so he turned back into the Green Forest and firmly resolved to keep away from the Laughing Brook. Billy Mink and Little Joe Otter talked things over.

"I found three traps," said Billy Mink. "There may be some I have not found. Anyway, it is certain that when that trapper finds that I know about those traps he will set some more. I don't believe he is smart enough to hide a trap so that we cannot find it. But, you know, accidents will happen. He knows that you and I make our homes along the Laughing Brook and he will simply make life miserable for us by continuing to set traps. Do you know what I believe I'll do?"

"What?" said Little Joe Otter.

"I believe I'll go away for a visit," replied Billy Mink. "I've been feeling rather restless for some time anyway, and there isn't any better time of the year to go visiting than right now, before the snow and ice come. There's a certain brook some distance from here that for a long time I've been thinking of visiting. I believe I'll start tonight, and I'll stay long enough for this trapper to get tired of setting traps and catching nothing."

"I believe I'll go away for a visit."

"That's a good idea," said Little Joe Otter. "I believe I'll go visiting myself. I always did like to travel. There is no sense in taking foolish risks, and that is what we would be doing by staying here. I think I'll go down to the Big River and stay a while. The fishing here isn't as good as it might be, anyhow. I wonder if Jerry Muskrat will go visiting, too. Let's tell him what we are going to do and see if he wants to go along with one of us."

"He can't go with me," declared Billy Mink in a most decided tone. "He travels too slow. I don't believe he would want to go with me anyway, because, between you and me, I suspect Jerry is a little afraid of me."

Little Joe Otter grinned. I guess he has reason to be," said he. I've been told that the Mink family has a liking for muskrat meat. I hardly think he'll want to go along with me either because he is such a home-loving body. But anyway, we'll tell him what we're going to do and then he can do as he pleases."

So Billy Mink and Little Joe Otter told Jerry how they were going to fool the trapper by going visiting. They urged him to do the same thing.

Next Story: Jerry Muskrat's troubles begin.

Mrs. H. Baylis to Be Buried Here

Funeral services for Mrs. Helena Baylis, wife of William Baylis, who passed away Friday, will be conducted Thursday morning, at 9 o'clock, at St. Andrew's Cathedral, where Solemn Requiem Mass will be observed.

The remains will rest at Sands Mortuary Chapel until Wednesday afternoon, when they will be removed to the family residence, Trutch Street. At 8.40 o'clock Thursday morning, the funeral cortege will proceed to the church for services.

Interment will be made in the family plot in Ross Bay Cemetery.

TRAVELING ELK TO LAND IN VICTORIA

Emblem of B.P.O.E. Will Be Presented to the Capital City Lodge on Thursday

A miniature elk, which was started out from Vancouver, with the object of encouraging more frequent visits between various lodges of the Elks' Order, will land in Victoria on the evening of Thursday, April 5, when members from the Nanaimo Lodge will bring the "animal" to the city. The traveling elk has, in succession, been presented to every lodge on Vancouver Island, and is still traveling.

Members of Duncan, Courtenay and Alberni Elk Lodges will also be present, as well as several from the Mainland.

After the regular lodge session, a smoker will be staged, for which excellent talent has been arranged and, with the help of visiting members, an enjoyable evening is anticipated.

Norman Mah Passes Following Illness

Norman Mah, aged twelve years, a native of Ladysmith, passed away Friday at the Royal Jubilee Hospital after a short illness.

He is survived by his parents, one brother and four sisters, at the family residence, 2530 Wharf Street.

Funeral services will be conducted Tuesday afternoon at 2:30 o'clock at the Thomson Funeral Home. Interment will be made in the Colwood Burial Park.

Mrs. Iris O. McAnally Buried at Royal Oak

Private funeral services over the remains of the late Mrs. Iris O. McAnally were held yesterday afternoon, Rev. Canon Nunns officiating. A profusion of beautiful floral offerings was received. The remains were laid at rest in Royal Oak Burial Park. The following acted as pallbearers: W. C. Todd, J. D. Tyson, D. B. Carley, C. A. Burness, J. T. Barnes and O. Pauline.

LONDON (CP).—While hundreds were passing on the way to work, three men broke into a jewelry store near the Marble Arch and got away with a tray of diamonds valued at $1,000.

Among the Groups

Victoria Boys' Community Council—On Saturday, March 17, this group was formed, for the purpose of intergroup activities, appointing as its officers: Mayor, T. W. Chapman; clerk, Francis Norton; deputy clerk, Walter Matthews; comptroller, William Ostler. The council agreed to meet on the third Saturday of each month. A publicity secretary was appointed to report group activities to the local press, through this column.

Y.M.C.A.—Owing to the Easter examinations the regular meetings of the Hi-Y Club have been suspended until after Easter.

The Y.M.C.A. Boys' Club are preparing for their annual stunt night, which will be held in April.

The Inphydeso Club is rehearsing a one-act play, "It Will Be All Right on the Night." The Comrades are rehearsing another one-act play, "The Bishop's Candlesticks." The Cyclones will put on a mock trial. The O.K.'s, Meteors and Trojans will put on playlets or pantomimes.

The Meteors Club, under Ralph Dent, is going for a camping trip at the Summer home of Mr. J. Syme, Sooke, for the Easter week.

GOOD FRIDAY HIKE

Oak Bay—A large turnout of Tuxis and Trail Ranger boys enjoyed a hike on Good Friday.

Victoria West—The Tuxis group of the Victoria West United Church turned out in full force for a hike to Thetis Lake on Good Friday. They will go hiking to Sooke on Monday.

First United—The High-Way-Men Trail Ranger group, under the leadership of Walter Matthews, attended an enjoyable social evening at the home of Mr. Sargison. This group went on a hike on Good Friday.

The First United Tuxis group had a very enjoyable hike to Thetis Lake on Good Friday.

Metropolitan United—The Metropolitan Tuxis and Trail Ranger groups held very inspiring father and son social evenings at the church.

The council wishes to bring to the attention of the boys' groups the coming national athletic contest, and urges them to prepare for this event. In the near future a cross-country race will be held in the city for the groups.

The Victoria Boys' Work Board wishes to announce that they have elected W. H. Warren to organize a District Trail Ranger Softball League.

The Victoria Boys' Work Board has arranged to entertain eleven boys from the Indian residential school at Ahousat, under the leadership of Rev. Joseph Jones. The boys will arrive in Victoria on Wednesday and will be entertained that evening at a banquet at the Y.M.C.A. They will play football and basketball games with various groups in the city, and will attend a banquet at the Metropolitan on Thursday evening. The First United Tuxis group is putting on a bean feed for them on Friday evening. The boys will come from Ahousat in a motor boat, the Dawn, which they constructed themselves, and will stop at Alberni to play football and basketball games. They will spend a few hours in Nanaimo on their way down.

The Quest, the official publication of the Boys' Work Department of the R.E.C., was published this week with very interesting and helpful material to all groups.

Everyone interested in world peace will be glad to hear of a meeting, under the auspices of the World Peace Crusade, to be held in the Memorial Hall on April 16. The chairman for this occasion will be Very Rev. Cecil S. Quainton. Prominent speakers, to be announced later, will be in attendance. This meeting is open to old and young alike.

Play Safe With DENTAL PLATES

On the choice of your dentures depends your appearance, comfort and health itself. Take no chances, but make your choice where quality is assured at a price you can afford.

Reproducing Exactly Your Natural Teeth

Made here in our own laboratories, every plate assures proper mastication, so essential in connection with health. Your youthful facial expression is brought back, cutting years from your appearance. And . . . our low prices mean no lessening of quality in workmanship and material.

BUY YOUR DENTAL PLATES FROM THE MAN WHO MAKES THEM

VULCANITE PLATES $10 WITH GOLD PIN TEETH

REPAIRS
Plates repaired, sterilized and polished
$1.00

ONE-DAY SERVICE TO OUT-OF-TOWN PATIENTS

Stover Dental Laboratories
707½ Fort Street, Over Safeway Stores Phone G 4814

IMPRESSIVE SERVICE

Funeral services for Mrs. Elsie Munro were held Saturday afternoon, in the presence of many sorrowing friends. Rev. E. F. Church conducted an impressive and sympathetic service, during which the hymns, "Abide With Me" and "Rock of Ages," were sung. There was one solo, "When the Day of Toil Is Done." The following acted as pallbearers: E. Thomas, B. Heighes, A. E. Dunnett, B. Clayton, A. Lorandini and L. Guptill. Interment was made in Ross Bay Cemetery.

FUNERAL SERVICE HELD

The funeral service for Mrs. Margaret N. Creighton took place yesterday afternoon, at the family residence, 929 Fairfield Road, Major the Rev. William Barton officiating in the presence of a large number of sorrowing friends. Many beautiful floral offerings were received. The remains were forwarded on the midnight boat to Vancouver for cremation.

Chemainus

Miss Harriet Brawn has left for Victoria, where she will reside in future.

* * *

Mr. and Mrs. W. W. Southin have as their guests over the holiday Mr. and Mrs. Harry Southin and family, of Youbou.

* * *

Mr. and Mrs. R. Woods and Miss Mavis Woods are spending the Easter in Victoria as the guests of Mrs. F. Elliott.

* * *

Mr. and Mrs. Henry Smiley, Mr. and Mrs. George Pulling and Miss Frances Pulling are spending Easter in Victoria.

* * *

Mr. James Reede is spending Easter in Victoria as the guest of Mr. and Mrs. Ward.

* * *

Mrs. F. Sawyer and Master James, of Alberni, are the guests of Mr. and Mrs. James Cathcart.

* * *

Miss E. Greig has left for Duncan, where she will spend the next ten days.

KAMLOOPS to VICTORIA

THE BON MARCHE KAMLOOPS

$12,000 BANKRUPT STOCK

We said nerts to the Elevator,
We said nerts to the Worsted Mill,
We said nerts to the Moving Pictures,
They're not moving now, they're still!

A minimum wage with a fair day's pay,
To this we DON'T say nerts,
To Fascists, Nazis or S.P.A.'s
COME HERE FOR YOUR SHIRTS!

$12,000 worth of high-class merchandise, consisting of Ladies' and Children's Coats, Suits, Dresses, Underwear, Hosiery, Piece Goods, Household Staples, Notions, Etc.

THIS IS NO SWEAT SHOP, PET SHOP, OR WET SHOP! Of course, we can't say what our girls do after hours, but as far as we know, the only one who sweats is the Boss! And that's when he's filling in tax papers, while some of the Honorable Gentlemen at James Bay are condemning talking pictures of racketeers and the Marketing Control Bill!

There is no Sweat Shop Merchandise in the "BON MARCHE" Bankrupt Stock. That is why he went Bankrupt; trying to compete with violators of the Minimum Wage Law!

Ladies! The "BON MARCHE" was the largest exclusive Ladies' Store in Kamloops; the cleanest and best Bankrupt Stock we have ever bought.

Now if you are not coming to this sale, don't send us a post card to tell us—we'll sell it!

Ladies' Handbags
36 Only
Envelope or pouch style; genuine leather. Colors, navy, brown or black. Reg. $1.95
98c

Ladies' Rayon Hose
300 Pairs
All shades and sizes. Regular 50c
15c
But to keep the other merchants from buying them all, we are limiting them: Two pairs to a customer.

Full-Fashioned Silk Hose
250 Pairs Only
Pure thread silk. In this lot there are chiffon, light, medium and heavy service-weights. All sizes and shades. Values to $1.25
49c
We could sell them to the wholesaler at this price, so to give all you girls a chance we are limiting them: Two pairs to each customer.

Ladies' Dresses
GROUP I
Silk and Wool. All shades but broken sizes. Values to $5.00
1.98

Ladies' Dresses
GROUP II
Wool or Silk Crepes. Broken sizes and colors. Values to $7.00
2.95

Ladies' Dresses
GROUP III
Saturday Night Dresses. Silk krinkled crepe, puff or long sleeves, plaid trimmed. All shades. Sizes 14 to 44. Values to $10.00
4.95

Ladies' Dresses
GROUP IV
French creations in lovely shades of fawn and grey; also black. Reproductions of popular designs such as
BECHOFF, PARIS
VIONETT, PARIS
MAGGY ROUFF, PARIS
LUCIEN LE LONG, PARIS
LUCILLE PARAY, PARIS
LERMA LECOMTE, PARIS
Values to $30.00
9.95

NEMO-FLEX Brassieres, Girdles Corselettes and Corsets
LESS THAN WHOLESALE PRICES

Ladies' Rayon Vests and Bloomers
Assorted lot; tailored or lace-trimmed. Various shades and sizes. Values to 75c. Each
29c

Children's Hosiery
Assorted lot. Wool, Lisle or Cotton, in full-length Stockings; also in ¼ and ¾ socks. All sizes. Values to 60c
10c

Ladies' Silk Blouses
Big variety of styles; all sizes. Colors: Flesh, powder, eggshell and white. Values to $1.50.
89c

Ladies' Rayon Pyjamas, Nightgowns, Slips, Brassiere and Pantie Sets, Vest and Bloomer Sets. All shades and sizes. Values to $2.00 75c

Wait!
5,000 YARDS OF PIECE GOODS
THOUSANDS OF REMNANTS
ON SALE APRIL 16
TONS OF WOOL
We have not enough store space to display the enormous quantity of piece goods and remnants in this stock, so we are going to have one whale of a sale on April 16. Make a note of that, Ladies! It will be fun!
TONS OF NOTIONS

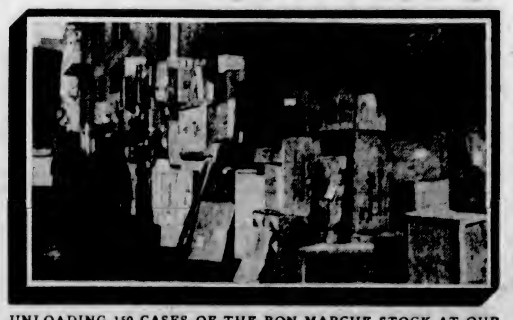

UNLOADING 159 CASES OF THE BON MARCHE STOCK AT OUR LANGLEY STREET WAREHOUSE

The City of Kamloops gets its name from the Indian word KAMLOOPS, meaning "the meeting of the waters." Kamloops has two rivers and three C's—C.N.R., C.P.R. and C.O.P!

Kamloops' chief industry is the coming and going of two trains a day—more going than coming!

Kamloops is in the dry belt, but it can be had by dodges at lodges and gas stations!

Kamloops invented the "Iron Mask" Copper Mine, but doesn't boast about it!

Kamloops has had one murder only in fifty years. About a month ago a man brought down the wrath of the natives by singing, "I'm Working on the Railway"—someone shot him!

Kamloops' natural resources are Beef, Grief and Relief.

Kamloops is noted for its clean Government. It is cleaned out every election!

Filbert Phipps
Advertising Man

SALE STARTS TOMORROW, 10 A.M.

The General Warehouse, Ltd.
1110-14 GOVERNMENT STREET PHONE E 3514

MAGAZINE FEATURES

The Daily Colonist.

(ESTABLISHED 1858)

THIRD SECTION

NO. 95—SEVENTY-SIXTH YEAR

VICTORIA, BRITISH COLUMBIA, SUNDAY, APRIL 1, 1934

Making Men —

By F. M. KELLEY

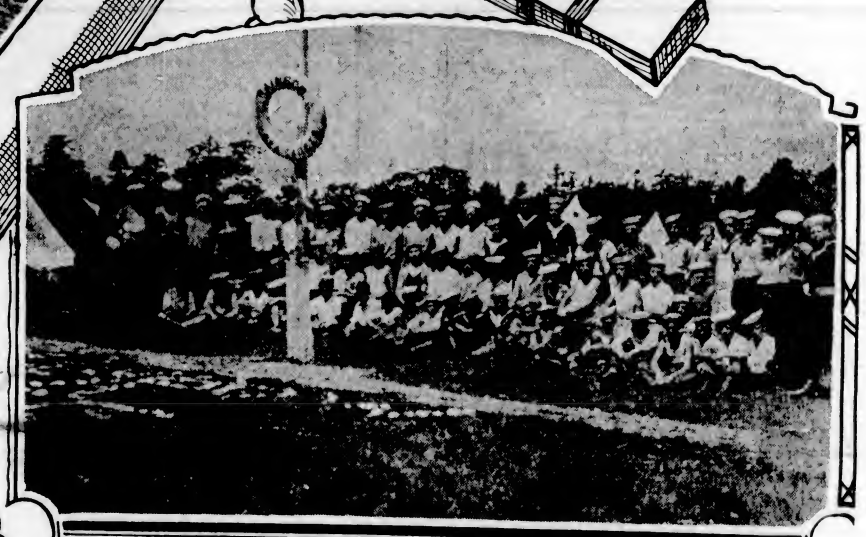

Upper Right, Sentry on Guard; Top Left, Boat Crew; Lower Right, Ship's Company; Lower Left, Right to Left, F. A. Lindsay; Com. V. G. Brodeur, R.C.N.; Lieut.-Com. Tribe, and Sub-Lieut. Henry.

ALONG about the time when the good people of the United States were more or less divided over a most momentous issue, the theme of a song which received quite a generous measure of popularity in that country was, if I remember rightly just now, "I Didn't Raise My Boy to Be a Soldier."

Whether the song was inspired by the master propagandists of Germany known to be running footloose in the country south of the Great Tariff Wall for some time before real hostilities were declared, or just prompted by an honest-to-goodness desire to protect their kith and kin from becoming "cannon fodder" is neither here nor there at the present moment; but I am inclined to believe it was solely for the latter reason, a reason which is, no doubt, really responsible for the attitude of a great many people in this Canada of ours towards sea cadets and other youthful organizations wearing any part of a uniform.

It is a most praiseworthy attitude, at that; and undoubtedly would be wholly warranted if a uniform covered the multitude of militaristic sins attributed to it. It is too bad that this thought persists, for it is an unwarranted one. As an observer of local sea cadet activities for some time, I can state there could be little or no truth in the allegations freely circulated from time to time regarding uniformed brigades of boys in Canada, if conducted in the same spirit as the organization known as the Rainbow Sea Cadet Corps is conducted here. These charges are obviously not the result of a thorough knowledge of what takes place when a boy becomes a sea cadet, at least, and I prefer, for one, to believe the accusations are prompted solely by an ever-growing antipathy for anything suggestive of a fighting unit.

War Not Wanted

WAR is most assuredly the last thing the people of this Dominion ever want to experience again. The results of the last international unpleasantness are still too poignant in the memory of the present generation to be tabulated as appealing and glorious.

That the war spirit is a hard one to eradicate though, there is no doubt, and I am not altogether sure that the association with a blue-jacket's uniform—affected by the sea cadets on two nights of each week—may not exert something of the sinister influence primarily essential to create "scrappers" in the long run. But from the evidence of my eyes and the knowledge of what a goodly number of boys have accomplished in shipboard jobs during the past few years, I have every reason to believe a 'teen-age lad can spend his time to excellent advantage as a member of the Sea Cadet Corps and at the same time never acquire the last bit of swagger commonly associated with the "chip-carrying" trouble seeker.

It is true that the sea cadets are to a large extent supported by the Navy League of Canada, an organization whose aim is to "keep watch" and nurture the traditions and the deeds of the Senior British Service. It is also true that ex-naval men are identified with the Navy League and that active officers of the Royal Canadian Navy take an interest in the boys, although they are not necessarily active members of the organization. But that there is an ulterior motive anywhere below the surface of sea cadet activities is not at all probable, I will make bold to state.

It is true that the boys wear the "navy blue," that the layout of their hall floor represents the deck of a ship—cruiser or battleship, if you prefer—with the port and the starboard sides; and that a certain amount of discipline is practiced. But what dress could be more attractive to healthy lads, or what general layout appeal so readily to them than the natty garb of the sailor and the imaginary surroundings of a ship at sea? There must necessarily be "frills" to capture a lad's imagination in the first place, and the "navy blue" and many practices common to the navy supply these admirably. But only those things which are essential to rounding out a wholesome type of Canadian boy are attempted aboard the good ship Rainbow as the writer can bear witness. If that's not enough, visit the "ship" and see for yourself. The doubter is ever welcome on nights when the "ship" is underway.

Parade and Salute

IT is true, also, that the boys parade to bugle music as regular soldiers and sailors do, that they salute the emblem of their country to the strains of the bugle, that they are instructed in the uses and abuses of the rifle and exercise with a field gun. They dearly love this "pageantry of peace," and there is no attempt to inject an offensive spirit into the routine. It all makes for alertness and a certain amount of confidence if the need ever arises when the land in which the cadets make their home has to be defended against aggressors, a condition which might occur at any time—for the day would still seem to be afar off when the "meek shall inherit the earth" or the "lion lie down with the lamb" to the latter's advantage.

All this "circumstance" is but the means to an end, however, and that is to develop boys into worthy citizens and at the same time give them the opportunity of acquiring knowledge which must prove of value in later life, no matter in what sphere of endeavor the boys elect to move in. Primarily to mould the young idea for positions at sea—in the merchant service and not the navy—due to the depression in shipping along with the slump in other industries, the number of boys placed recently has been limited; but since the Rainbow Sea Cadet Corps has been established in Victoria, nearly one hundred boys have been started in berths aboard various ships. This, in itself, is exceedingly worth-while, and no doubt gratifying to the several instructors who devote two evenings of every week from the beginning of September until the end of May, gratuitiously, to the work, as well as arranging their Summer vacations to be with the lads during their annual camp, which is generally held under canvas during July.

On joining the Rainbow Sea Cadet Corps, the lad is "kitted up." He gets a complete uniform, including jumper, trousers, two caps, flannel, collar, silk and lanyard. In Summer he wears a white cap and in Winter a blue one. The cost is defrayed mainly by the Navy League, from funds derived from membership fees and donations from interested citizens, although the boys bear a portion of the outlay themselves. The lad is assigned to a "watch" and is posted to Class 3, comprised of first-year boys. He is taught the compass, knotting, bends and hitches, elementary rule of the road, life-boat management and drill.

Value of Team Work

COMPLETING the first year's term, if he passes the examinations, he moves to Class 2, where the work is more advanced. The compass work includes deviation and variation, and he is taught how to lay out a compass course. In addition he is instructed in the uses of anchors and cables, how to rig derricks and sheerlegs, the purpose of blocks and tackles, and the Morse signalling code. There is also a voluntary course, that of the St. John Ambulance Association in First Aid to the Injured, while by way of recreation and leg exercise, he gets to know how to dance the hornpipe. He is taught courtesy, the value of team work, and above all he learns the necessity for obedience; and comes to know that one who cannot take orders need not expect that others will take directions from him.

Promotion in the corps is entirely on merit. To qualify for the rating of chief petty officer, a boy must obtain eighty per cent of the marks in every subject, fifty per cent for petty officer and thirty-three per cent for leading seaman. These examinations are made particularly difficult, on a par with that for a coasting mate's ticket, and a boy who attains the high markings has achieved something to be proud of. Class 1 is composed of petty officers and leading seamen, who are taught how to impart instructions to, and manage, other boys.

The Summer camp is a popular institution, and although strict discipline is observed, the Corps is always one hundred per cent "strength" when the tents are up and ready for occupancy. During camp the boys receive practical instruction in boat work, signalling and swimming. Of course, entertainment and recreation are not overlooked, and the camp winds up with a big "field" meet, when parents and friends are the admiring spectators. Then competition is keen, for the "watches" are arrayed against one another, in the boats as well as for the other principal events.

Interested sufficiently in the welfare of local youth to devote their time each week to instructing them in "sailorizing," the following gentlemen are the "honorary" instructors of the Rainbow Sea Cadet Corps: Lieut. C. M. Henry, Sub-Lieut. McGregor, Warrant Officer Crane, Captain J. A. Phillipsen, Captain W. Brown, Chief Petty Officer R. A. C. Milne, R.C.N., Sergeant B. Drysdale and P. Brogan.

Special Instruction

IN addition, advanced cadets desiring to acquire a more extended knowledge of ship handling and navigation are given special instruction at the office of the Harbor Master, where Captain George Kirkendale and Captain J. A. Phillipsen devote many hours assisting the boys to attain a standard of seamanship equivalent to that acquired in a year aboard H.M.S. Conway, a standard sufficient to qualify anyone for a second mate's "ticket" if he wishes to sit for the examination at any time.

Lieut.-Commander P. W. Tribe, R.C.N.V.R., is the commanding officer of the Rainbow Sea Cadet Corps, and he is a busy official on parade nights. He is assisted by Lieut. Henry, who is the executive officer of the corps, and responsible to the O.C. for all details of classes, training, ship's gear, etc., in addition to assisting with instruction at various times.

Naturally, all the boys who enrol in the corps do not gravitate to salt water, probably would not even if there were enough opportunities to go around; but it is safe to state that they learn many things that will benefit them in any event. The "strength" of the Victoria corps at present is around one hundred, all ranks. When any of the lads go to sea they are articled as deck boys, bridge messengers or cadets, and many of those already afloat have attained master's rank since they graduated from the local corps to sail on merchant ships over all the seven seas.

The Victoria and Island Division of the Navy League of Canada sponsors the Rainbow Sea Cadet Corps. It has been in existence for a number of years and has been fortunate in having at all times representative citizens occupying its offices and comprising its executive. Past presidents include P. F. Curtis and E. W. McMullen. The present head of the local branch is F. A. Lindsay, who was re-elected unanimously at the last annual meeting to serve his third term.

Officers of League

THE patron of the League for the current year is His Honor Lieut.-Governor J. W. Fordham Johnson, the honorary vice-presidents being P. F. Curtis, Esq., and Commander W. J. R. Beech, R.C.N. Active officials are: President, F. A. Lindsay, Esq.; vice-president, Commander C. H. R. Silingsby; hon. treasurer, E. Stonham; hon. secretary, N. van der Vliet, Esq. The executive consists of the officers named above, and in addition, Captain G. Kirkendale, Captain J. A. Phillipsen, Mrs. J. Hebden Gillespie, Major T. R. Wheadon, Paymaster Captain W. J. C. Johnstone, P. E. George, Esq., Dr. T. Miller, while ex-officio members are Mrs. Sidney Wood, president Ladies' Auxiliary Navy League of Canada; and Lieut.-Commander Tribe, Rainbow Sea Cadet Corps.

Implementing the support given the Sea Cadets by the Navy League, the local chapters of the I.O.D.E. take an active interest in the local corps, while the Provincial Regent of the Order, Mrs. L. A. Genge, is especially noted for substantial assistance.

While the Navy League has undertaken to support the various companies of Sea Cadets across Canada in a more or less substantial manner, and at the same time make the association with each corps interesting for the growing lads, the extent of these efforts must necessarily be limited to the amount of funds at the disposal of the organization. It takes "money to make the mare go," whether the "times are out of joint" or just what we call normal.

Each local corps, in addition to the financial support it receives from the Navy League, has its own problems to face. While the Rainbow Sea Cadet Corps is fortunate in having a drill hall placed at its disposal by Rithet Consolidated, at no cost, the financial requirements for lighting and heating the premises, the upkeep of equipment, the cost of the Summer camp and incidental expenses in connection with administration are still big enough to worry those who are taking an active interest in the boys and laboring to the latters' advantage.

Maritime Exhibition

THIS article is not part of a begging "racket": it is merely a statement of some facts. And this article is written and the statements made at this particular time because the organization known as the Thermopylae Club (comprised of men who have "done business in great waters" and other lovers of the sea) are holding what they call a "Maritime Exhibition" at the Crystal Garden here this week. The proceeds of this exhibition will be turned over to the local Sea Cadet organization; and knowing something about the efforts that the committee in charge of this effort has made to secure the wide variety of interesting material pertaining to salt water which will be exhibited, I have no hesitation in stating that everyone who takes the time to inspect the ship models, ship pictures and other objects familiar to sailormen will feel that full value for the small price of admission has been received.

This exhibition is creating a lot of interest in Victoria and neighboring cities. It is a most ambitious endeavor to illustrate the different types of ships which have sailed the seas since the earliest times. There is something about the ocean that appeals to everyone of European extraction particularly, for it was across its highways that daring spirits ventured to discover strange lands and establish empires. Patrons for the exhibition will be Admiral R. Nugent, Norman Yarrow, Esq., Captain James Griffiths and Captain R. W. McMurray.

Finally, and reverting back to the Cadets again, it might not be out of place to state that the Rainbow Sea Cadets Corps derives its name from H.M.C.S. Rainbow, which was the only battle craft flying the White Ensign on the Pacific Coast when Germany's commerce raiders and Von Spee's ships had mastery of the Pacific Ocean and there was no reason to imagine there would not be a raid made on Victoria and Vancouver.

The danger was real. In fact, the good people of our coast cities rather expected it, and were worried somewhat over the possibility. At that time the ship was in charge of Commander Walter Hose, recently head of naval affairs at Ottawa, who, no matter what his fears may have been, did not hesitate to patrol the outside coast as duty demanded. It is not unfitting, as a reminder of duty performed and responsibility met, leaving aside the possibility of the posthumous glory that might have been her commander's portion had he contacted a far superior force while patrolling Pacific waters. In perpetuating the name of the little cruiser, a living tribute is also paid the service of her commander and the men under him in the months directly following the outbreak of the Great War.

THE TERRIBLE COSSACK

By FRANK CONDON

WE get into Reedsburg on a rainy afternoon, all three of us, Whitey, Roscoe and self, and the reason we pick on Reedsburg is that we know Mr. Kelly, president of the Reedsburg Overheard Door Factory. Mr. Kelly is an old-time friend, and we first met him out in Shanghai, where we were working for the hotel people. Many a time he said to us, over there in China: "Boys, if and when you get up against it hard, come to Reedsburg and I will give you a job in the factory." In the course of events, times being what they are and money a strange substance we used to finger, we arrive in Mr. Kelly's town and look around.

Well, we do not get any jobs in the Overhead Door Factory. And why? Because the door factory is closed tighter than a Pharaoh's tomb.

"Boys," Mr. Kelly said, shaking hands, "do not worry. I can't give you three good jobs, because my joint is waiting for them to quit hoarding, but times will soon be better. Go down to Mrs. McFee's boarding house and get yourselves settled. Do not worry about living expenses, for I am behind you."

Food contacts thus established, we sat down to wait for the signals to change.

Roscoe improved his idle hours by getting romantic with a girl he met outside a skating rink. Her name was Ruby Lee, a red-headed manicure with bright eyes and carmine lips.

Whitey had been prowling through the Reedsburg freight yards, where he uncovered a rare specimen named Ben Roach . . . When he first looked he stared in disbelief, for Ben Roach was pushing a flat car . . . Ordinarily, in freight yards, they use locomotives to shunt flat cars, or iron bars, which they stick beneath a wheel and pry, but in the Reedsburg yards, when they wanted a car moved from here to there, with no engine handy, they called in Benjamin Roach.

"This is the world's strongest man," Whitey said in great excitement. "I talked to him. He was formerly a miner, and has the mind of a South American flea."

"What good will a strong man do us?" Roscoe inquired, and Whitey pointed to the promising local conditions. Reedsburg was a community of sporting citizens, with a brick coliseum, boxing clubs, a ball team and a dog-racing plant. The townsmen were warm about wrestling. In fact, we had attended a wrestling hippodrome, with all the town present, cheering the gladiators and hoping to see a leg pulled off. The local king was one Bull Pascal, world's champion, if you listened to the boys on the corner.

"You mean the car-shover might make a wrestler?" we asked Whitey.

"NOT might," he cried. "This simple fellow can be transformed into a wrestling Titan. He is stronger than a mule and twice as dumb, the ideal balance for a wrestler. Why not rope him in, teach him how to wrestle, make a pot of money and pay Mr. Kelly?"

This had a reasonable sound, so we paraded over to the freight yards to survey Ben. Mr. Roach was at his ease in a switch shanty, but walked out immediately. Whitey introduced us and we stood on the cinders in mild stupefaction. He was in his undershirt, and while I have seen muscles in many lands there were none like these. His hands and wrists were enormous and his legs crowded down into his overalls, thick and monumental. His face was the round, innocent map of a man unworried by intellect.

"What do you do around here?" Whitey pursued.

"I work in the yards."

"You're pretty strong?"

"Sure I am."

"How much do you weigh?"

"I dunno. I ain't weighed."

"What do you get?"

"Sixteen a week," Benjamin replies.

"You want a better job?"

"Sure I do. What?"

"Twenty dollars a week," said Whitey, "and no flat cars to push. How would you like to be a wrestler and get rich?"

"All right," said Ben.

"Did you ever wrestle—know anything about it?"

"No."

"Well, if you want to roll in money," said Whitey, "come with us and do as I say. I'll start you at twenty a week and pay your board till we get going. How does it sound?"

"Sounds fine," said Ben.

"Come and see me tomorrow," Whitey directed, writing down our address. And, after some idle remarks, we drifted.

It was a pleasant thing to know we had something to do—a sort of job. Whitey hunted up Mr. Kelly and laid the facts before him.

Mr. Kelly was with us from the start and expressed a desire to look at Mr. Roach. "He's coming over tomorrow," said Whitey. "You can see him at the boarding house, or I'll bring him around."

Mr. Kelly approved of Ben Roach at a glance, and instructed Whitey to go ahead. The twenty a week was guaranteed and Casey Wills, friend of Mr. Kelly's, was appointed training instructor. We hired a camp two miles from Reedsburg, known as Gray's Mills, sixty a month, and Ben Roach moved in. Then began the making of an athlete and the first move was to change his name to "The Terrible Cossack," an idea from Whitey.

We stood him on a pair of scales and found he weighed 230 pounds in his skin, and with the arrival of the first meal it was observed that Ben Roach was a food destroyer.

Whitey thought to inform the newspapers of the arrival in America of a marvel from Manchuria, a wrestler of super-human strength who had already killed a coolie with a playful slap. The papers of Reedsburg opened up wide.

It was soon evident that Ben Roach's only notion of training was to eat. Casey taught him the Chinese armlock, Japanese roll and Russian flying mare, but Ben's interest was passive and his eyes brightened only at the smell of frying beefsteak.

He was perfect and grew stronger daily, and meantime Whitey flooded the public prints with news, hinting that when the Cossack was ready for his American invasion he would probably start for New York, and not waste time on the small-fry wrestlers of Reedsburg. This was a poke at the local behemoths, especially Bull Pascal, and soon we began to have inquiries from townsmen, including Joe Saltus, who managed Bull Pascal. Saltus came in a red automobile and asked for Whitey.

What we had on our hands, without knowing it, was a two hundred-and-thirty-five-pound infatuation.

"What is all this?" he asked. "A lot of boloney?"

"WE got the world's greatest wrestler," Whitey said modestly. "We got a wrestler who could walk into the ring with the six best and stuff them all down each other's throats."

"To me, it sounds like hot air," said Mr. Saltus.

"Sometime you might have a chance to bet on your Bull. If we decide to wrestle in Reedsburg, you might get in on it."

"Who did your man ever beat?"

"They were all Manchurians," said Whitey, "and you wouldn't know them."

"You mean somebody wants to bet money on your side?"

"I don't say we'll start in this town, but if we do, I'll talk to you, Mr. Saltus, and if we wrestle here, naturally we want to collect some easy dough."

"You can get me on the phone any time," Mr. Saltus concluded.

Casey Wills discovered that in a long career of training athletes, he had never come across one like the Cossack. Casey said he felt sorry for any antagonist, if Ben tackled in earnest. True, he was a trifle too good-natured, yet in a playful moment he almost broke Casey's leg and was astonished when the bystanders leaped in.

There was no cloud in the sky until the afternoon Ruby Lee rode out to camp with Roscoe. Roscoe was none too happy, for, having worked hard to win the dame's affections, he was now working twice as hard to escape.

Betraying girlish curiosity over camp activities, she asked questions and they drove her around the hill, and introduced Ben Roach. Ruby had on a red dress, along with her glossy hair and scarlet lips, and Ben shook hands, looked hard and went into a tailspin. Never good at conversation, the strong man lost the power of speech completely.

Nobody suspected that through this simple passage of events a great and wordless passion had suddenly sprung into being. Sentimental matters take shape like lightning and what we had on our hands, without knowing it, was a two-hundred-and-thirty-five-pound infatuation.

The first intimation that anything was wrong with our meal ticket was when his once ruddy appetite began to fail. Becoming alarmed, we shoved him on the scales and found, sure enough, that he was coming down.

"This will never do," Whitey said. "What's the matter with you? You feel all right, Ben?"

"Sure, I feel all right."

"Why don't you eat?"

"I ain't hungry no more."

For several days the thing remained a mystery, and again Roscoe entered the scene with Ruby clinging to him like an ivy. I happened to be standing nearby when she spoke to the athlete. I saw the look on that unshaven mug and knew instantly why Ben Roach no longer cared for food in any form, which news I conveyed to Whitey.

"We better do something," I advised, and later on we shared the secret with Roscoe in a little conference.

"THE fact is," we said, "Ben has fallen in love with your lady friend."

"What can we do about that?"

"Well, for one thing, you can resign as head sweetheart—that is, if you wish to go on not starving to death. You can give up Ruby, and had her over to Ben.

"Can I?" Roscoe asked in a cold voice. "A lot you know about giving up women."

"The first thing is to make certain," I suggested, and we sought out our Cossack, who was in the gymnasium, lying on his back, staring at the ceiling with a far-away look.

"You don't get enough relaxation," Whitey told him. "You want to move around more and see a good movie now and then. You ought to go riding in the automobile and look at the woods."

The powerful Ben made no answer, being uninterested in woods and movies.

"With some nice girl," Whitey continued, as though the thought suddenly occurred to him. "Maybe Ruby Lee."

We watched the expressionless pan and saw it light up.

"You wouldn't mind going around with Ruby Lee, would you?" Whitey inquired. "I mean, just to break up the training grind?"

"Sure," said Ben, "I wouldn't mind. But would she go with me?"

"She'll be crazy to go with you," I put in. "There is a girl who admires strong men."

We all at once entered into negotiations and found Ruby patiently waiting for Roscoe to take her home.

"Here's the way it is, Ruby," Whitey said and he explained in a few brief sentences that The Terrible Cossack had been taken down with a loss of appetite, a lowering of the morale and a disinclination to throw Casey Wills on the floor, all of which was a serious threat against our future welfare.

"Yeah, but I don't like any guy like that," Ruby repeated, staring fondly at Roscoe, who looked hastily away.

"You ought to do it," I said persuasively, "to help out Roscoe. Go to the movies with him. Take him out riding in the moonlight. You should do your bit, Ruby, as it will not inconvenience you much and will help us win a match."

"All right," she said in a martyred tone. "I will go around for a while with this oaf, but only in the line of duty."

From then on, our strong man improved. His appetite returned and he destroyed steak after steak, with onions. Ruby assumed a fictitious interest in him. They went to the movies. On quiet nights they rambled in the silent moonlight and Ruby talked.

"What does he talk about?" was asked curiously.

"He talks about nothing," she replied with a show of irritation. "I drive and he sits there staring at me, and it makes me nervous. How long must I keep this up?"

"Not very much longer," said Roscoe, "and we sure are obliged to you."

In the meantime Reedsburg displayed genuine interest in The Terrible Cossack, largely because of Whitey and his bulletins. Reporters came out to interview Ben, but we took them aside and answered questions, explaining that Ben spoke English feebly. The boys wanted to know if by any chance we would wrestle Bull Pascal before we left for New York, and Whitey gave them lofty answers, saying that after all, Reedsburg was a small and unimportant city, and that it would be a shame to waste a new marvel-man on anybody like Bull Pascal.

WHEN that came out in The Gazette, it irked Joe Saltus, who wrote out a formal reply, also published with headlines.

This was the beginning of a warm newspaper controversy that continued day by day.

Reedsburg's sporting circles commenced to clamor for action, and while some editors proclaimed that, as they beheld it, The Terrible Cossack was afraid of Bull Pascal, others maintained that Bull would never set foot in the same ring with the Manchurian wonder. This built up a desirable state of affairs, and Whitey discussed the outlook with our benefactor.

"You will never regret the money you invested, Mr. Kelly," said our spokesman. "You will get it back and plenty to boot, for Ben Roach will murder Bull Pascal. We can make a fortune betting we win. This is the first real cinch since the Ben Hur chariot race."

"I have faith in your judgment, Whitey," Mr. Kelly said, "and I am behind you to the full extent of the bank roll."

Within a week there was a business conference, and articles were duly signed in deference to public demand. Ben Roach evinced not the slightest interest in the forthcoming contest. He thought only of Ruby Lee and mentioned her to us.

"I don't know for sure whether she likes me or not," he said. "I wish she would."

"Sure she likes you," Whitey assured him. "You got to give her time, Ben. It takes time for a nice girl to like a wrestler."

"She never says anything about it," he grumbled, and he must have taken the matter up with her at the next moonlight meeting, which was on Sunday night. On Monday morning Ruby hurled a bomb into the camp.

"I quit," she said, addressing all of us present. "I'm through. No more Manchurian Cossacks for little Ruby, no matter what Roscoe says. I'm sick of the job, and you can get another girl."

Roscoe heard this unsettling news without joy and spoke up.

"You're just throwing us down, Ruby," he said accusingly. "This is a critical time, and you know it."

Ruby declined to argue, and from that instant Roscoe began to dislike her. He turned definitely cold. In fact, he was so chill in his attitude that when the three of us set forth for final negotiations with Joe Saltus and Ruby asked if she could ride over with us, Roscoe gave his assent with marked impoliteness. Ruby sat by herself.

We arrived at Bull Pascal's camp half an hour later. Joe Saltus and his henchmen were on the front porch, and after a white Bull Pascal appeared and we were introduced. He was a good-looking lad and powerful. He was also polite and shook hands warmly with us, and upon glancing over the porch railing he perceived that he had brought a lady along. He thereupon insisted upon shaking hands with the lady, and during the business conference he remained with the lady. The climax came when we started to leave.

"I'm not going back with you boys," Ruby announced, her chin in the air. "Mr. Pascal has kindly consented to take me home later."

Roscoe gave her a quick glance. We said it would be all right with us, and Mr. Pascal amiably helped Ruby out of the automobile. They strolled up toward the camp headquarters and we said good-bye to Joe.

"I thought she didn't like wrestlers," Whitey said in some wonderment.

"She likes this one all right enough," Roscoe returned, "or else she thinks she's getting even. With me, everything is all right."

"It won't be all right with Ben Roach," I chimed in.

"Maybe we better not say anything to Ben."

"On the contrary," Roscoe advised, "it will be the best thing. He never gets mad, does he? He's too calm. Well, he will get plenty mad if we tell him about this."

"Where's Ruby?" Ben asked when the three of us drove up.

"If you must know the truth," Roscoe said, leaving the car, "she is now with Bull Pascal at his training camp among the mountains. She abandoned us and went over to the enemy. She is taking a walk under the trees with Bull."

"He is the one I am going to wrestle Saturday?" Ben inquired, not excited.

"Yes," Whitey said. "They got acquained today. For some reason Ruby refused to come back with us."

"She did?" said Ben, without emotion.

"That's the way with women," Whitey mused aloud. They meet a man, and bingo, without the slightest warning, they walk somewhere, holding to his arm. Pretty soon they're wild about the man."

"They are?" said Ben, coldly, and after that he went inside, carrying a tray of bones.

THIS conversation occurred on Monday afternoon and there remained but five short days until our strong man's first public appearance in the Reedsburg Coliseum, which was sold out. We were standing nicely in line to make money. Besides our share of the purse, we intended to collect by betting on Ben to win, the prevailing odds being two to one against him.

The entire town of Reedsburg knew that Bull Pascal had a new lady friend, for they could see her riding about town with him in his yellow touring car. Ben said very little. He moped a good deal, but his thoughts were his own.

Early Friday afternoon we met Mr. Kelly at his office in town, where he announced he had put up three thousand dollars, two for him and one for us, and we thanked him. We then rolled out to Gray's Mills for a last inspection of the meal-ticket, and found him loafing.

"Where's Ruby?" Ben inquired, as though he expected to see her with us, and again we went over the plain facts.

"She would come out if I asked her," he contended. "I guess I will telephone her."

We grinned, and he reached for the instrument in Casey's office. The conversation that followed was brief, his part consisting of "This is Ben," and "Ain't you coming out today?" We could hear Ruby's voice rattling through the receiver, but not what she said. She must have been rough. Ben ceased talking, and the back of his neck started to get red. I looked at it. The red started under his shirt and ran slowly up towards his skull.

"So!" he said. "So!"

THERE were no more words. Without any preliminaries he tore the receiver loose and flung it. He next seized the telephone box, dragged it off the wall and threw it through a window, the glass tinkling, after which he put on his hat.

"No girl can talk to me like that!" he shouted, rushing towards our motor car. "She called me a dumb palunka. I will go and knock that guy's block off. . . . Stand back there. . . . Get away!"

He pushed Roscoe on the chest, and Roscoe went into a mulberry bush. Whitey leaped on the running board to argue, but the enraged Cossack spilled him into the ditch and was off in a cloud of dust in Mr. Kelly's car.

There was nobody to stop him and he was out of sight in an instant. We rushed up the hill, looking for an automobile—and it took five minutes to find one, a veteran motor car, not intended for hasty driving. It was old and it coughed, but nothing happened until we reached the foothills leading to Bull Pascal and Idlewild. We then hove in sight of our wrestler. He was tearing up the grade in second gear, taking the curves fast.

"Yeah," said Roscoe, suddenly, "and look who is coming!"

We gazed across a wooded canyon to the winding road above us and beheld another athlete. It was Mr. Bull Pascal, innocently out for a last mountain trot, his final bit of training. He was coming rapidly down the narrow trail, and below him, working his way upward, The Terrible Cossack labored around the curves.

Cossack Ben hove in sight across the ravine and the trotting Bull saw him for the first time, but paid no more attention than he would to any tourist. He stepped off the narrow road to let the car pass. Ben stopped the car when he was level with Mr. Pascal and there ensued a short conversation, after which our strong man suddenly leaped into the air and fell on Bull. The dust rose.

They fought, but Pascal had no chance. Ben picked him up, after five minutes of mountain murder, and hurled him against a boulder, after which the contest was over.

Our slugger stood in the road a moment, brushing dirt. He buttoned his shirt, looked across at us and made an insulting gesture. He then walked slowly into the woods, moving with an air of finality, and disappeared. That is the last we ever saw of Ben Roach, or The Terrible Cossack.

WE went up on foot and came to the carnage. Bull Pascal was lying where Ben had hurled him, completely out, breathing gently. We lifted him into Mr. Kelly's car and started up for Camp Idlewild. Half a mile from the gate we pulled into the ditch and stepped out. A small boy came along and we gave him a dollar.

"Go up and tell them at the camp to come and get Bull," we directed. That is Bull in the car, and he is plenty sick."

The startled lad took the dollar and stepped out. Whitey turned towards town.

"And now," he announced, "you boys can face all this if you like—Mr. Kelly and the reporters, Joe Saltus and the police—but, personally, I am a fellow that is leaving this community."

He walked rapidly down the trail and we followed him, meeting nobody until we came into the outskirts of Reedsburg, which was lucky for us. A six-wheeled truck lumbered down Vesey Street and the driver was a stranger, for he hauled up.

"Does this street take me out of town?" he asked.

"It not only takes you out of town," said Whitey, "but, what is more important, it takes us. Get in there," he said, and without a word, Roscoe and I climbed up among the vinegar barrels and the truck moved out of Reedsburg.

Wapiti Band Released Near Kamloops to Restock District

CONTINUING the policy of re-stocking depleted areas with indigenous species of wild life from surplus herds, the Department of the Interior recently shipped a carload of wapiti or elk from Buffalo National Park, Wainwright, to Kamloops. This shipment, consisting of six males and twenty females, was made at the request of the Government of British Columbia. The animals will be liberated in the country at the head of Adams Lake, an area eminently suited to the requirements of this species.

Canada's efforts to restore the elk to its former numbers throughout the Dominion form another important chapter in the history of wild life conservation. The outstanding success achieved in bringing back the buffalo, and the excellent work performed in the protection and propagation of the pronghorn antelope have attracted world-wide attention, while the sanctuary given to other interesting species in Canada's great national parks has been the means of preserving for future generations much of the wild life resources of the country.

Were Facing Extinction

THE wapiti or elk once ranged the North American continent in millions, covering approximately the same range as the buffalo. The settlement of the Prairies and the accompanying improvident slaughter, however, brought about a disastrous reduction in the numbers of this magnificent member of the deer family, so that today only a few scattered herds of elk are found outside the national parks and other preserves provided for their protection.

The first step taken by the Government of Canada for the preservation of the elk was in 1900, when a number of these animals were purchased from a resident of Manitoba and placed in Banff National Park. Two years later a small additional number was introduced. By 1916 there were thirty-two head in the Banff Park enclosure, but as far as could be ascertained, the species in its wild state had practically disappeared from the vicinity.

In 1917, and again in 1920, the United States Government generously offered numbers of surplus elk from Yellowstone Park, in Wyoming. These shipments totalling 257 head arrived in good condition at Banff and were released in suitable areas in the park. By 1923 elk appeared to be very numerous in Banff Park, and at the present time their numbers are estimated to be about 2,000.

Additions at Jasper

DURING the Spring of 1920, a herd of eighty-eight animals was brought into Jasper National Park from Wyoming, and in 1923 the superintendent of that park estimated that there were at least 300 in the vicinity, including a number drawn from indigenous herds which ranged the Brazeau and Southesk Valleys. With the steady increase since recorded, the park is now believed to contain several thousand head.

The nucleus of the Buffalo Park elk herd consisted of a few animals which, together with several antelope and deer, were found enclosed in the park in 1909, after the erection of the many miles of fence required for the reception of the herd of buffalo. In 1910 and 1911 additional small herds were introduced into the park. In their new surroundings where they were aided by rigid protection, the elk increased in a gratifying manner. Buffalo National Park now contains more than 1,000 elk, in addition to some 5,000 buffalo, 2,500 mule deer and 100 moose.

Pilgrimage by Air

PILGRIMAGES are not what they were. The old idea among Moslems was that the greater the hardships in making the pilgrimage to Mecca, the greater the glory of the pilgrim. Comfort and commerce are now the double watchword, however. First the motor-coach invaded the desert and now Mecca is to have a civil air service.

The Egyptian company "Mirar" has now organized an air service from Egypt to the Hedjaz and has received from the Egyptian Government a contract to carry pilgrims to Jeddah, the Holy City's port. Hitherto all airplanes in the Hedjaz have been military ones.

The Garden

God Almighty first planted a garden; and indeed it is the purest of human pleasures. It is the greatest refreshment to the spirits of man, without which buildings and palaces are but gross handyworks; and a man shall ever see that, when ages grow to civility and elegancy, men come to build stately sooner than to garden finely, as if gardening were the greater perfection.—Francis Bacon

PROSPECTING MOUNT TOLMIE

By EDNA JAQUES

SPRING just wouldn't be Spring without a trip to Mt. Tolmie for lilies.

There is always the one perfect day for this trip. It usually comes along about Easter time, or before, just when the days are getting warm and long and still. When the brown spaded gardens send up fine slanting mist in the mornings, and even the sidewalks and old board fences steam in the first hour of the sun.

I remember Springs at home, when we waited for a "day" to burn stubble. You felt it in the air, you "knew" just which day was the perfect one, and here we kind of "knew" what day was Mt. Tolmie day. The first streaks of light sort of told you, when you went to bring in the milk bottle and stood on the veranda, taking in long sweet breaths of the new day. You suddenly must go to Mt. Tolmie.

While we were getting breakfast, the Little Comrade threw wide the casement window, scanned the far horizon, only there are no horizons here, there are only mountains and houses and grey streets, but she pulled herself in and asked me in a breathless, not-to-be-disappointed voice if I thought we might go today.

And go we did.

I HAD to work in the office in the morning, but got away at 12:30, and bought a little round cake with pink icing in honor of the day, and dashed home.

Joyce had the dinner ready, and was leaning far out the window, watching for me (we seem to be always leaning out of windows). I could hear the gramophone jazzing out something about a girl and the Colorado River as I panted up the stairs, where she had everything on the table, potatoes cooked in their jackets (good old prairie style), cold meat cut in alarming slices, salad (she always has salad), catsup, and everything else she could find in the house.

After putting in a meal that would have done credit to a thresher, we were ready to go. The handbag bulged with old rubbers, a book, a scribbler for my writing, a few sandwiches, some of the cake with pink icing, etc.

We asked David, a neighbor boy, to come with us, which he joyfully did, bringing ten cents that his mother had given him to spend. Well, he bought three suckers and saved the rest, for a rainy day, I suppose; he'll be rich some day, that one.

STREET cars to me are still magic. How they can fly along the tracks bouncing and swaying on the rough streets, cut perilous corners, always turn at the right places and always stay on the tracks, is sheer mystery to me.

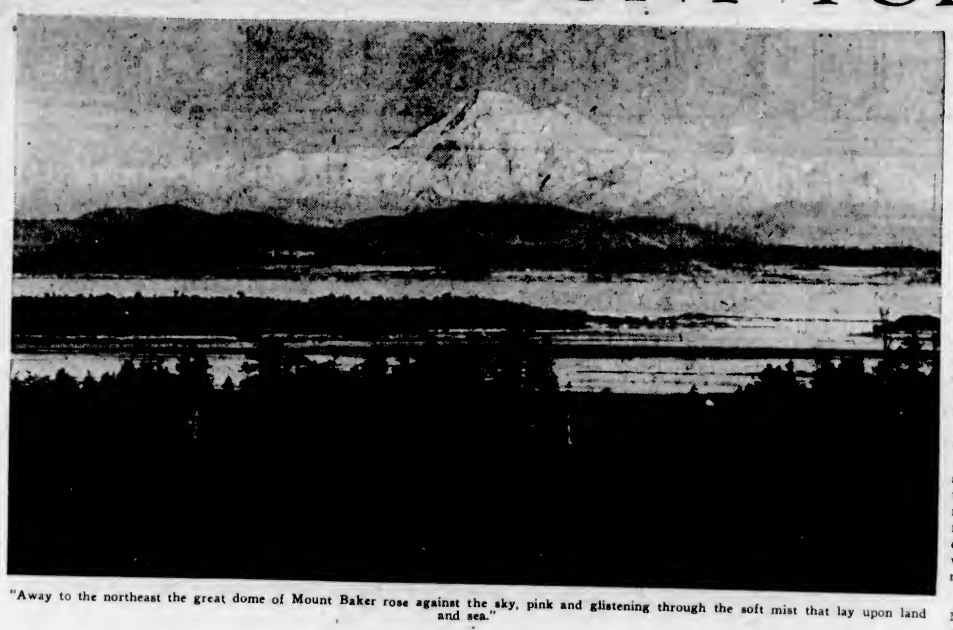

"Away to the northeast the great dome of Mount Baker rose against the sky, pink and glistening through the soft mist that lay upon land and sea."

I can understand what makes a horse go, when you hitch it up and you cluck and slap him on the back with the lines and steer him with the same useful straps, and sometimes he goes where you want him and sometimes he doesn't; that seems reasonable to me. But for a street car to fly along is quite beyond my simple reasoning.

But the Mt. Tolmie car seemed to know its own tracks, and away we went, careening along Fort Street, until we came to a sort of jog and it gave a lurch and we were headed almost due north (only it always seems south to me).

Past lovely gardens, small fenced-in lots and just acres of flowers. We passed a big yard farther out where an old wagon stood forlornly in the fence corner, and you would have thought it was Cinderella's golden coach, the cry of delight that Joyce gave. "Oh, mother, there's a real wagon."

And then we were suddenly there, at the end of the carline, just above the Boys' College, with Mt. Tolmie looming above us.

JOYCE and David struck, straight as a die, for the sand pit, imploring me to wait and watch then slide down the banks.

They disappeared for a few minutes in the small bushes and trees, but emerged a few moments later, climbing the steep, sandy walls, like flies, clutching and crawling and slipping back. The banks were alive with children flying and falling down and toiling up.

Joyce and David stood poised for a second, waved at me and then Joyce plunged down the steep hill, hurling sand to right and left of her, a breathless non-stop flight until finally her legs buckled under her and she went headlong and finished the rest of the descent on her stomach.

But David is canny. He sat and gracefully coasted down one of the sand chutes on the seat of his pants, making a perfect landing far below, no sand in his mouth or hair, no wild clawing hands, no legs giving out on him, no ignominious stomach finish. How typical of the two of them that one moment was.

I gathered up our belongings and started up the long hill road. I'm glad I have good wind. I've needed it, the dear knows, in the years that lie behind me, and will likely need it in the years ahead.

Along the side of the stony road the bushes were just coming out into leaf. Pale new green, frail as mist, hung upon the trees. The ground gave up a fresh, damp odor that belongs so rightfully to Spring. Birds, newly returned from the Hawaiian Islands or South America or wherever they go for their Winters, were joyfully practicing their scales from every tree and bush. Some of them do-ray-me'd for endless hours, clinging with grim determination to three silvery notes, and one of them, he must have been a very young boy bird, would sing and sing and then his voice would squeak on the high note, exactly like a little human singer's voice had done once at the Musical Festival in the First United Church.

Finally I reached the top of the hill. It sounds so commonplace to just reach the top of a hill. But this hill was different. You came around a little bend in the road, screened on all sides by low bushes, mounted a high, grey pile of stones, lifted your head and caught your breath, for there you beheld the kingdoms of the world laid out before you.

TO the east and south and west the sea, in great glassy sheets of blue, shining in the sun. What Alexander MacKenzie must have thought as he reached the top of the last mountain and saw the Pacific Ocean for the first time. Well, he had nothing on me. I could see it every day of my life, but still its wonder and majesty and beauty would grip my heart with bands of steel.

Away to the northeast the great dome of Mount Baker rose against the sky, pink and glistening through the soft mist that lay upon land and sea. Our sacred mountain, our own dear Fujyamma! It's no wonder the Japanese, who worship beauty, would call a gleaming miracle like this sacred.

I heard a real estate man trying to sell a lot last week, and one of the strong points of his salesmanship was that from the back of the lot Mt. Baker could be seen.

Small islands dot the sea in every direction. Ships pass like little toys upon a mirror. There is the sound of an airplane somewhere, too high to see, children's voices calling to each other as they hunt for lilies and blue-eyed grass, dogs barking joyfully, the warm scent of Spring, of sap rising in twisted oaks, the heady wine of life running fresh and new in the old veins of the earth.

David and Joyce burst in upon my thoughts. They arrived panting and hot, covered with sand from head to foot. Joyce sits down on a rock, emptying out her shoes and banging them against the stones until they nearly fly to pieces. David sits carefully on his coat, makes a great to do untying the knots in his laces, looks at me a few times to see if I wouldn't offer to do it for him (his mother always does), but I pretend not to see, and he heaves a great sigh and goes at it in earnest.

THIS is the moment for me to produce the lunch, so we sit close together on the warm side of the hill. I dig carefully into my old faithful handbag and bring it out with a flourish, spread it on my lap and divide it with grim justice, the Little Comrade saying that she is starved to death. It being about two hours since she had her man-sized lunch, I don't worry much over the state of her stomach.

As we eat our sandwiches and cake we look across the glistening miles of sea to the dim shore line of the United States. They call it an imaginary line, but just you try to cross it, if the customs suspect you are looking for work, there's nothing imaginary about it then; it is a wall of steel, a wall bristling with red tape, police, immigration rules, legal papers, a mile long, a grey, solid wall of nationality, with barb wire at the top. Imaginary!

But they couldn't stop us looking, and the Olympics stood sheer and blue against the sky. A hundred islands rose dark and jagged from the sea, a little wind crept landward, bringing in the smell of salty fish or seaweed or something that you know is just what it ought to be.

The birds were settling down, with only an occasional defiant peep, against sleepiness, like children will call for a drink of water after they are in bed, just to kind of prolong the last minutes before sleep claims them.

We trudged wearily down the long hill. Joyce had a few wilted lilies and blue-eyed grass in her hand, David had three lilies and some buttercups. They were quite content with my pace now, it suited them fine.

Isn't it hard going down hill when you are tired? Your knees kind of click and give out every few steps. The bag banged against my leg, a stone rolled under my boot and nearly sent me sprawling. But we were happy as clams; we had had our trip to Mt. Tolmie. The day would stand out in our memories sweeter than it had really been at the time, the sea would glow in our thoughts bluer than it was, the song of birds would gain new beauty and sweetness when we heard it throbbing against our hearts.

Stavisky Scandal Rocks All France as Tale of Crime Unfolds

(Copyright, 1934, by the North American Newspaper Alliance, Inc.)

NOT since the Panama Canal scandal shook France to its political foundations more than forty years ago has anything comparable with "L'Affaire Stavisky" occurred in that country.

A $40,000,000 fraud, involving some of the largest insurance companies in France in losses, threatening the taxpayers of the nation with new imposts, burst suddenly upon the public scene.

Every day, from the moment of the first explosion occasioned by the collapse of the municipal pawnshop in the city of Bayonne—on through the Paris riots and overthrow of the Government, the mysterious slaying of a judge and the arrest of Stavisky's widow—incredible, astonishing, bewildering new elements of the drama have been making their appearance.

Enigmas throng still from many phases of this singular crime. For instance, did Alexandre Stavisky, "Handsome Alex," the prime mover of this famous swindle, actually commit suicide in his lonely villa at Chamonix, as the police assert?

Or did the police murder him, fearful lest he divulge facts of a secret liaison between themselves and the great criminal enterprise he headed? Half the newspapers in Paris boldly declared he was murdered.

Nor is this nation-wide uproar limited to its domestic phases alone. The Bank of International Settlements at Basle felt impelled to issue an indignant denial that "Handsome Alex" Stavisky ever had anything to do with it; and one report from Basle declared the bank set investigators to work to discover whether Stavisky, in addition to his other crimes, dared forge documents in this world bank's name.

Hungarians Reap Profits

SIMULTANEOUSLY, the Hungarian Government announced from Budapest that "Handsome Alex" had no connection whatever with Hungarian officialdom. His gay parties at the Hungarian capital were entirely his own affair! But immediately thereafter it developed that Hungarian aristocrats had profited to the tune of $1,000,000 from Stavisky's operations in France! Because of some strange fondness this mysterious super-criminal had for Hungarians, he let many of them in, it appears, on the proceeds of his "swindle in the grand manner."

Forty-eight hours after this information made its appearance, it was followed by another bit of news. "Handsome Alex" had been busy forging Hungarian currency notes—possibly to recoup himself for the expense of "letting his Hungarian friends in on the proceeds" of the Bayonne swindle!

Nearly 1,000 persons have been lodged in jail at Paris as a result of "L'Affaire Stavisky"—most of them because of the violence of their rage over the swindle and its political tie-up. The French Royalists have seized upon the fraud to clamor for a restoration of monarchy. The French Conservative press made a vast to-do about the affair until it was discovered that one of the papers implicated was a Conservative organ at Paris. Before the dust settles over this case the scandal it has let loose will open questions concerning the reorganization of the French judiciary, the power of the Prefect of Police at Paris, the laws of libel as they pertain to the French press.

Who was "Handsome Alex" Stavisky? How did it happen that he was able to hobnob with the highest police officials in France? To make pawns of politicians? To construct the gigantic scheme for his Bayonne swindle and yet remain immune from arrest until at last a public clamor compelled the authorities to run him down? Just how did he work his last epic fraud?

First Arrest for Forgery

WHEN Stavisky's past is explored, the mystery involving his last criminal undertaking can be fully appreciated. At the time of his death at Chamoix—whether by suicide or by police revolvers—this distinguished-looking man had reached the age of 74. He had a police record as curious as it was sinister.

Stavisky, alias "Serge Alexandre," alias "M. Petit," was an expatriate Russian. He went to France many years ago and became naturalized as a French citizen. A few years after, he was arrested for a forgery, but he escaped punishment. Between that time and 1926 he engaged in various criminal enterprises which enabled him to reap a considerable fortune. Then came the Empire Music Hall swindle at Paris.

Estimates of Stavisky's "pickings," up to and including this 1926 fraud, ran as high as $10,000,000. His accomplices were rounded up, one after another. But no trace could be found of "Handsome Alex." At last, after months of searching, the police learned that he was in hiding at a chateau a few miles from Paris, near Bellville.

The building was surrounded. Stavisky was caught, in company with his secretary and a Parisian mannequin. The trio were put in handcuffs and turned over to gendarmes, to be taken by train to La Sante Prison at Paris. But Stavisky never arrived. He drugged the gendarmes, rapped them over the head with his handcuffs, slipped off his shackles, and escaped.

Trial Postponed Seven Years

MORE months had passed. He turned up in court and was immediately admitted to ball. Then began an amazing chapter. Through influence in high places, Stavisky managed to get his trial postponed for seven years! He became quite a figure in Paris. On his last public appearance in that city, at a theatre, he occupied a box with the Prefect of the Paris Police, M. Chiappe, whose dismissal figured in the chain of events leading to the recent Paris riots.

He financed the election of Deputies from whom he sought favors. For one of them he practically endowed a fashionable tailor! To win the friendship of the editor of the Radical Socialist paper La Volonte, he is reported by the police to have paid a total of 2,000,000 francs—about $123,000. Another editor, Gaston Aymard, of La Liberte, received 55,000 francs—about $3,300—the police assert, on the evidence of cheques discovered by them.

Meantime, "Handsome Alex's" masterpiece of swindling was "en train," as the French say. He was planning it. In order to get by all legal hurdles as a preliminary, he retained in his employ as financial expert, a councillor to the Minister of Finance for the Republic.

The French Government had passed a law whereby the bonds emitted by municipal credit institutions throughout the nation were guaranteed, with the taxpayers of France as their backing in case of need. "Handsome Alex" Stavisky went to the city of Bayonne, where he ingratiated himself with the municipal authorities. One of his right-hand supporters was M. Garat, a Mayor of that city.

Thus the ill-fated "Bayonne Municipal Pawnshop" came into being, with "Handsome Alex" as its moving spirit. By an odd juxtaposition of circumstances, about this time—in 1932—the Minister of Labor, Albert Dalimier, in the Herriot Cabinet, issued a circular informing insurance companies and other investment concerns that they might invest in municipal credit institutions with safety.

Bonds Issued in Small Lots

THE wheels of Stavisky's enterprise at Bayonne began to turn. He received through the pawnshop all kinds of small articles brought in by people eager to raise money. The value of these articles was, of course, very small—a few dollars at the outside. Against these, as security, Alexandre Stavisky, whose criminal record was then nearly ten years long, proceeded to issue bonds for fabulous sums. To avert suspicion, the bonds were emitted in small lots, each lot duplicated and reduplicated. Investment concerns all over France purchased them. Finally the swindle exceeded the astronomical figure of 500,000,000 francs.

Then the going became too difficult, and the whole edifice collapsed. On December 30 the authorities issued warrants for the arrest of all involved in the engineering of the Bayonne Pawnshop. But, as usual, Stavisky slipped through the net.

As the story unfolded, M. Dalimier, Minister of Labor in the Herriot Cabinet and later Minister of Colonies in the Chautemps Cabinet, was identified as the official who had urged insurance companies to invest in such enterprises. Such a public clamor arose following this discovery that M. Dalimier resigned.

Then the public realized that the taxpapers are held liable for losses incurred by investors in municipal credit institutions. Thirty-one million dollars more taxes! Immediately the tax-ridden French people let out a roar of rage. Suddenly, in the midst of the tumult came word that "Handsome Alex" had been cornered at Chamonix. It is said that he had intended to make his way afoot over the Alps into Italy, but the heavy snow in the passes prevented him.

What happened next remains in dispute. The police and medical authorities declare that he killed himself rather than surrender. But the thoroughly aroused French public did not believe this. Out of two dozen newspapers published in Paris, half boldly asserted that Stavisky was shot by the police because "he knew too much."

Important Witness Slain

A FEW weeks after the Stavisky scandal broke, another sensation was caused by the brutal murder of Judge Albert Prince. His body was found on a railroad track near Dijon just a day before he was to have come to Paris to give the authorities important information in his possession regarding the activities of Stavisky. The murder was laid to a terrorist gang that has been attempting to block investigation of the Bayonne pawnshop scandal.

The identity of some of Stavisky's political friends was revealed when the French Secret Service found a number of cheque stubs, giving the names of recipients of "bearer" cheques from the swindler. The finding of the cheque stubs was followed by the arrest of Mme. Arlette Stavisky, the beautiful young widow of the pawnbroker, and the authorities sought to obtain from her more information concerning the persons who benefited through Stavisky's operations.

The public in France asked disconcerting questions of the Government. Why was "Handsome Alex" permitted to postpone his trial for a previous swindle for seven long years?

Why, when his record was a matter of official knowledge, was he permitted to go ahead with his infamous Bayonne pawnshop scheme?

How did it happen that he was held in such high esteem by police authorities?

What was the mysterious source of his power in politics?

The wrath of the French rentiers and of the taxpayers in general was centred upon the Government, and a ringing demand was made for drastic reforms of the judiciary, the police and the procedure of cabinet officials. The public clamor aroused by "L'Affaire Stavisky" was a major factor in the downfall of the Chautemps and Daladier Cabinets and in the rioting and bloodshed in the streets of Paris, creating a crisis that brought Gaston Doumergue, former President, back to Paris as Premier of a national coalition Government.

How Pawnshops Are Operated

JUST how is the pawnbroking monopoly operated in France? Canadians are probably asking that question as they read about the amazing developments in the Stavisky case. A description of the pawnbroking system will serve to explain how Stavisky was able to work his swindle.

In France, as in Italy, Germany and Spain, not only are pawnshops a public monopoly, exercised by the municipalities, but there is also the conception that it is a public duty that money should be available for the purpose of making advances to those who are in need and have something to pledge.

Consequently, there is, in France at least, a whole body of legislation which authorizes municipal pawnshops to borrow on the security of their stock and gives them exceptional privileges with regard to the issue of bearer bonds. It is in the same spirit of making it easy, in the public interest, for municipal pawnshops to be supplied with cash, that these bonds have been made to rank with the Government securities in which public authorities are entitled to invest.

Although the Frenchman still familiarly refers to his "aunt," the pawnbroker has long been a public official. In a French town the building in which he operates has more the appearance of a bank, and the building boldly anounces its title. This title is now "Credit Municipal," but until a very few years ago the public pawnshop went by the more picturesque name of "Mont-de-Piete." This name goes back to the origins of the institution, in Italy. It was in the fifteenth century that the first "monte di pieta," which is a charitable bank, was successfully founded. It was followed by many others, and in the sixteenth century a number of municipalities in the South and East of France followed the example which had become general in Italy and Austria.

It was not until 1777, however, that the mont-de-piete of Paris was created. It was abolished a few years later, at the Revolution, but was revived by Napoleon and has been in existence ever since.

Charge High Interest

IN France today any private person who engages in the trade of pawnbroking is subject to fine and imprisonment. The municipal organizations, on the other hand, are subject to strict regulations. Although they are authorized to charge twelve per cent interest and to sell the article pledged if it is not redeemed or the interest not paid, the sale must be by public auction, and any profit which may be realized over and above the sum originally advanced must go to the borrower—that is, to the person who is considered to be the legal owner of the property. The receipt which is given to him when he borrows is non-transferable.

Although the legislation governing the management of municipal pawnshops was modified as recently as 1908, it has been little changed since the time of Napoleon III, and the two laws of 1851 and 1865 lay down its main principles, including those of the special facilities and privileges in the way of borrowing money.

It is an astonishing thing that eighty years passed before an imaginative swindler like Stavisky presented himself to take advantage of these facilities and privileges. It was quite childishly easy to do so, for although the management of the Credits Municipaux and the verification of their accounts are surrounded by all sorts of legal restrictions, the very complication of these restrictions contributed to making it possible for a clever crook to turn them. The checking of the accounts, for instance, was in the hands both of the local Conseil de Prefecture and of the central Cour des Comptes, or Public Accounts Department, and this overlapping jurisdiction resulted in the absence of any severe examination whatever.

As for the issuing of the bearer bonds, all that Stavisky had to do was to put in a creature of his own as manager and get him to make out bonds for enormous sums and at the same time only to enter on the counterfoil the real sums which could reasonably be supposed to be covered by the valuables in the possession of the establishment. The bonds had to be discounted, but as they belonged to a specially favored class of security, it was not difficult to do this.

Wrangel Island Region Is Scene of Struggle and Tragic Drama

THE region of Wrangel Island, wherein several countries have sought or claimed dominion over an icy speck of Arctic land off the Siberian Coast, grows more Russian. At least fifteen American, English and Canadian lives have been lost trying to establish symbols of sovereignty there. Russia, in addition to setting up a military post and radio station on the island, now contributes her own measure of gallantry by sea and air to clinch possession.

The Soviet freighter Chelyuskin, which was crushed in the ice recently, leaving 101 persons on the floes, was attempting to make the first one-season voyage between Archangel and Vladivostok, and had stopped at Wrangel to take off the wife and baby of the commander of the settlement, and the wife of the radio operator, who was about to bear a child. The child was born on the ship before she sank. Now Russian aviators have taken off ten women and the two children.

Originally, Wrangel was come upon by accident. Captain Kellett, of the British Navy, was seeking trace of the explorer Franklin when he sighted it, reported it, and got it on British maps in red. That was in 1849. Nothing more was done about it until 1867, when Captain Long, an American whaler, found it and, thinking it new, called it for Wrangel, the Russian Governor of Alaska.

Fourteen years later Captain Hooper, of the United States cutter Corwin, landed on the island when searching for the lost Jeanette expedition, planted the Stars and Stripes and brought back a description of Wrangel. In the same Summer, on the same quest, Lieutenant Berry, U.S.N., explored the island, charted its coasts, raised his flag and camped nineteen days. The country was excited over the assassination of President Garfield, and left Wrangel to its frozen solitude.

For three decades its foxes, seals and polar bears remained undisturbed. Then Russians landed, in 1911, and went away. Vilhjalmur Stefansson, a Canadian citizen, outfitted Captain Jack Hadley in 1914 with the steamship Karluk. The ice pack squeezed his ship to bits. Survivors reached Wrangel afoot, raised the Union Jack and waited seven months before they were rescued. Eleven of the expedition had perished. On the island four skulls were found by the outfit which Stefansson sent from Alaska in 1921.

Wrangel had become an ultima thule for adventurers, but grim and fatal. One Canadian and three Americans and an Eskimo woman, Ada Blackjack, a seamstress who knew the stitch that made sealskin clothes watertight, composed this last party. Stefansson was to send a relief ship the next Summer, but it could not get through. Meantime he had been seeking Canadian and British sponsorship for the expedition unsuccessfully.

Crawford, the Canadian, and Galle and Mauer, Americans, set out for the Siberian shore to get help—Knight, the other American, being incapacitated by scurvy, had the stay behind, with the Eskimo woman as caretaker. The three who departed were never heard from again. When Harold Noice, American, hoping to rescue all, arrived at Wrangel in 1923, Knight was dead of his scurvy and Ada Blackjack down to her last two pilot biscuits.

Modern "Ship of the Desert" Is Largest Bus Ever Built

JUST as the Seven Seas lost picturesqueness as steam replaced the clipper ships, the great Syrian Desert, east of Suez, is being put on a speed-up programme in which huge motor buses will throw sand in the eyes of the camels.

Specially constructed, the first of these buses for the famous caravan route between Damascus and Baghdad is sixty-eight feet long from radiator cap to the rear end, and rides on eighteen wheels. It is said to be the largest passenger bus ever built. A Diesel motor of 385 horsepower will give sufficient power to turn this arduous trip of two to three weeks by camel into a "run" of twenty-four hours.

With accommodations for thirty-five passengers, the bus is divided into first and second-class compartments and has a galley and food storage adequate for serving meals for five days in case of forced stops or other emergencies.

The modern "ship of the desert" is almost an amphibian, as it is built for fording both the Tigris and the Euphrates rivers on each trip. Insulation protects the passengers from the cold of the desert night as well as from the daytime heat.

A Page For CHILDREN

"HOMESTEADING"

By ALICE PAGE

IT was a perfect Spring morning, the air so exhilarating that it put new life into every animal and plant on the prairie, and so clear that one could see for more than forty miles from the Jessop homestead to the border between Saskatchewan and the States. As far as the eye could reach the prairie was carpeted with wild crocus in all the various shades from deep purple to white.

Mr. Jessop stood at the door of his shack and drew a deep breath of appreciation. "Well," he said to his wife, who was setting the breakfast table, "this is what I call a perfect morning; this is far better than being in the city, out of work."

"Yes," agreed his wife, "I suppose it is, but there are not any conveniences here as there are in the city."

"Well, what can you expect?" asked her husband. "You are homesteading now, and after all, when you live in the city you have to pay for every convenience you get, and pretty heavy, too. Here you have no water rate to pay, no——"

"Picture shows," interjected his daughter Mary, who was nearly fourteen, "no shops, no nothing, and nothing ever happens here, either."

"Well, asked her father, "what can you expect? We are homesteading now."

"No girls, no dances," chanted a voice outside, "but who cares when one can have all the great outdoors?" The owner of the voice came into the kitchen, stood a pail of milk down and, spreading a piece of cheesecloth over another pail, proceeded to strain the milk and pour it into five shallow pans ready on a low box. He was a splendidly-built lad of seventeen years. He had finished high school the last Summer and tried to get something to do, but as he explained to his dad, "You can't get a job when there are no jobs to get. His father not having a job either, he persuaded him to sell his little property and go "back to the land." So here they were, on the prairie, homesteading.

"I daresay you do feel a bit lonely, Mary, but you will get used to it. You can keep up your lessons and help your mother; she has lots to do."

"Yes, I know, Dad," agreed Mary; "it isn't that, I can find plenty to do, but there is no change; it's so monotonous, every day the same things happen, exactly the same as they did yesterday and the day before that and the week before that."

"Well, what can you expect?" asked her father; "we're homesteading now."

"Hurry up and get breakfast over," admonished her mother. "I want to knead the bread—just look how it has risen since I mixed it only an hour ago." The dough was already pushing the lid off the bread pan.

"That's fine," said Mr. Jessop, approvingly. "You make the best bread I have ever tasted, something different to what we got in the city."

"Here comes that boy from the next farm," said his son Dick, getting up from the table and going to the door. He went outside and a few minutes later came in again. "He says his sister is very sick, Mother, and will you please go over and see if you can do anything. He has the democrat and wants you to go right back."

"Oh dear, I am so sorry," said Mrs. Jessup, hastily getting up. "Tell him I won't be a minute." She hurried into the bedroom, and a few minutes later came into the kitchen with her hat and coat on, carrying a bag containing all the medical remedies she possessed.

"You will knead the dough down for me, won't you?" she asked as she climbed into the democrat, a four-wheeled vehicle with two seats, one behind the other. "I may not be very long——she may be better when I get there."

Mr. Jessop promised to look after the bread and turned to re-enter the house. The next second he shouted for Dick and started to run.

"What's up, Dad?" called Dick, hurrying out.

"The cows are out," shouted the father, and Dick ran to the stable to get a horse. His father stopped running and came back, panting for breath.

"I forgot about getting a horse," he said to Dick, as he watched him mount.

"Oh! We are homesteading now," laughed his son, teasingly, as he went off after the two cows.

"Dad," shouted Mary, from the door, "there goes the pig! Catch him, Dad; I'll come and help."

Mary dashed back into the house to change her felt slippers for leather ones, but a frenzied call from her father made her dash out again. The pig was only six weeks old, and only yesterday they had fetched him home from a farm at the foot of the Dirt Hills more than six miles east of the Jessop homestead. Between the Dirt Hills and the Jessops were hill after hill of rolling prairie, each hill like an inverted sugar cone, just as if a bunch of giant children had been making pies and left them until the prairie had covered them with a mat of grass. The pig stopped as if on a pivot, and turning, was off through the barbed wire fence of the pasture. "Run round the fence and shut him off," shouted Mr. Jessop, but before Mary got to the corner the pig was away.

At the bottom of the big pasture, which was surrounded with a barbed wire fence, was a very large slough—one of the largest for miles and one of the deepest. Between the fence and the pasture was a narrow cattle track. Along this track ran the little pig. As Mr. Jessop came round the corner of the fence, the pig was between him and Mary at the opposite corner. "He's getting tired," shouted Mr. Jessop; "come along slowly, Mary, and we can send him back across the pasture." The pig looked first one way and then the other. Quietly and quickly the two closed in on the little pig. "Yang, yang, yang," cried Piggy, and dived into the slough.

For a few seconds Mr. Jessop and Mary stood helpless and silent, watching the pig strongly swimming. "Well," said Mary, "that settles it. That pig intends to go home to his mother in the Dirt Hills."

"Not on your life," crief Mr. Jessop. "Come on, Mary; we'll go around and catch him yet."

"Wait a minute, Dad, let's watch him a minute," begged Mary; "you remember what that farmer told you last week, that a pig slits his throat with his toe when he swims?"

"I don't believe it," cried Mr. Jessop, as he started to run; "come on, Mary!" Fast as they ran around the end of the slough, the pig was on the bank first. Close to the slough rose the first cone, and before Mr. Jessop could reach him, piggy started up the hill. Straight up to the top he went, and stood for a second sniffing the air before descending the opposite side.

"Come on," cried Mr. Jessop; "we'll catch him yet; run round the bottom, Mary."

Away they went, and reached the other side just in time to intercept piggy as he reached the bottom. With a desperate spurt, Mr. Jessop headed him off towards Mary. Losing his balance, he fell, panting and hot. "Catch him, Mary," he shouted, as he fell. Mary spread her apron as the pig came her way, and did her best, the pig dodged, made a sudden dash between her legs, and leaving her sitting on the ground, went straight up the next hill, and again stood for a second sniffing the air at the top. He was making a bee-line for his mother, and nothing on earth was going to stop him if he could help it. He gave one last look at his pursuers, who were sitting on the ground at the bottom of the hill, hot, panting and dishevelled, and vanished.

"Come on, Mary," cried Mr. Jessop; "he must get tired soon, we'll catch him yet." Mary got to her feet and started after her father, for she was as determined to catch the pig as he was. Up hill after hill went the pig, and around the bottom of each went Mr. Jessop and Mary, just in time to see the pig on his way up the next.

They were on the right of the hills now, where a wide valley lay. In the centre of the valley was a small homestead. As they came into the valley, they saw the pig start to cross. A door of the house opened, and the next minute a horse and rider were after the pig.

It was the prettiest bit of riding Mr. Jessop had ever seen. Round and round the horse went and round and round went the pig in ever-lessening circles until the horse was turning the pig around between his feet. At last the pig, bewildered, giddy and tired, stood quite still, the rider slipped sideways in his saddle, put his arm round the poor little pig, and lifted him from the ground.

Away went horse, rider and pig to the homestead, and a few minutes later Mr. Jessop and Mary arrived to claim their property, which was immediately put in a sack and safely tied up.

"I saw you coming and guessed you were chasing something, so I thought I had better get out and help," said young Mr. Brant. "Come in and have a bit of dinner; a cup of tea will help you get home." Mr. Jessop thanked him and willingly sat down after a refreshing walk. Mary was more than thankful. She was hot, tired and hungry. Her felt slippers were almost done for and it was quite a long walk home.

"You ought to be in the movies, Mr. Brant," remarked Mr. Jessop. "Never saw such a pretty piece of riding in my life."

"Oh, you get used to it out here," said Mr. Brant. "No movies for me; I prefer the real thing."

Mary jumped to her feet. "Dad, we forgot to knead the bread down," she cried.

"By gosh, so we did," said Mr. Jessop, also starting to his feet.

"Never mind the dough; I left mine for a coupla days and it never hurt it——that'll be all right," consoled Brant. "I wish I could give you a ride home, but my brother has gone to town, and I only have a riding horse."

Mr. Jessop thanked him, and taking up one end of the sack that held the pig and Mary the other, they started for home. The pig was very quiet now, no doubt tired out after his strenuous run.

"We had better hurry, Dad," said Mary, as they stopped for a second to change hands on the sack. "That was quite a nice little farm, wasn't it, Dad?" Mary glanced back towards the farm in the valley. "Good gracious, Dad, just look at that sky!"

Mr. Jessop looked. Over the farm, and racing rapidly towards them was an inky black mass of clouds, streaked with a continuous stream of vivid lightning. In a few minutes they were in partial darkness. A roar of thunder which never ceased for half an hour, a deluge as if the bottom had fallen out of the black clouds, and as suddenly as it had commenced the storm had passed and the sun was shining as bright as ever.

Mary looked at her father. He was walking as stolid as an Indian and took no more notice of the water running down his neck and out of the bottom of his pant legs than if there had never been a storm. Mary was worse off if anything. The water was running off the bottom of her dress in streams, her clothes were sopping wet and sticking to her most uncomfortably, and one sole of her felt shoes had parted company from the upper. Only the pig seemed to enjoy it, if one could judge from the satisfied grunts coming from the sack. They were very glad, indeed, when at last they reached the barn. "I'll bet this pig won't get out again," said Mr. Jessop. "Oh, Dad," cried Mary, dropping her end of the sack and making a dash for the house, "I forgot to shut the door, and I bet the kitchen is flooded."

Mr. Jessop put the pig, still in the sack, into the barn, and not only shut the door, but locked it as well, then he hurried to the house. Mary was standing outside, her hands resting on the door-jamb. Mr. Jessop peered over her shoulder, then stepped inside. The rain had got in, and so had the calf. The five milk pans were scattered in every direction. Most of the breakfast dishes were on the floor, some rice in soak for a pudding, as well as the dish, was under the table, chairs were upside-down, and the bread-pan, which was standing on a bracket of the stove, looked like Niagara Falls, with the dough hanging down in festoons. Some of the dough had been dragged across the floor and turned among the broken crockery, but the calf was missing.

Mr. Jessop picked up the shovel and poker and commenced to gather up the debris. "Well," he thought, "this'll be the last straw. Mary will hate homesteading after this."

"Well," said Mary to herself, "and I said nothing ever happens here.' ' She looked at her father. He had stooped too close to the cascade of dough, and a piece rested on his head like a maid's cap. And suddenly the humor of the situation struck her and she laughed. Her father stood up and stared at her in surprise.

It was too much for Mary. Peal after peal of infectious laughter rang out: her father looked so ludicrous. Her hands slid down the door-jamb. She couldn't stop herself. Slowly she sank to the doorstep and rocked with laughter.

"What in the world has happened," asked Mrs. Jessop, "what are you doing?"

"Why, Ma, what can you expect?" asked Dick, who was looking over his mother's shoulder. "We are homesteading now."

Little Girl's Big Dog Wins

This Picture Shows a Little California Girl With Her Beautiful St. Bernard, "Queen," Which Won the Prize in a Big Pet Show. "Queen" Weighed Just Three Times as Much as the Young Exhibitor.

A Little Boy's Pigeons

Dear Editor,—It was my birthday not so long ago, on the 9th of March it was.

My pigeons are fine. They lay eggs quite often and some eggs are going to hatch out on Easter Sunday, I think.

We are going to get some goats, because I know how to milk them.

So that shows you pretty well about our farm, except the chickens. The chickens have babies hatching on Easter Sunday, too, I think.

I saw the funniest thing happen in the pigeon coop one day. The homer was sick and the others wanted to cheer him up. So the Frill began "rookatacoo, rookatacoo." Nunn began "rookatacoo, rookatacoo"—until they were all saying it, "rookatacoo."

JOHN BECKWITH.

Easter

As pearl shafts pierce the shades o'er yonder night
Slowly the King of Earth's glad life appears
And with his radiance doth dispel the fears,
With all the shapes of terror and affright,
That wait upon the sombre steps of night.
And still from dawn to dawn, throughout the years
Echoes the Word that yet the spirit hears:
God said, "Let there be light," and there was light.
So from the blackness of the grave's dark skies
Gleams the sweet of radiance of the coming day:
Behold the Sun of Righteousness arise,
And with His beams drive Death's wan fears away.
Again the Word: "I am the Light," He saith,
"Behold, I vanquish the dread night of Death."

—Florence T. Robinson.

Hark, Hark! The Lark!

Hark, hark! the lark at heaven's gate sings
And Phoebus 'gins to arise,
His steeds to water at those springs
On chaliced flowers that lies;
And winking Mary buds begin
To ope their golden eyes;
With everything that pretty is,
My lady sweet, arise:
Arise, arise.

—William Shakespeare.

Puzzle Corner

How Many Days Did He Work?

A man works for a daily wage of nine shillings on condition that for every day he is absent he loses his wages and pays a fine of two shillings. He stayed away five days more than he worked and received £8 12s.

How many days did he work?

A Riddle in Rhyme

My first is in foolish and also in wise,
My second's in eyeglass and also in eyes,
My third is in matter and also in mind,
My fourth is in peevish and also in pined,
My fifth is in atlas and also in map,
My sixth is in rattle and also in tap,
My seventh's in thoughtful and also in think,
My eighth is in blacking and also in ink,
My ninth is in windows and also in sill,
My tenth is in paying and also in bill,
My eleventh's in finger and also in hand,
My twelfth is in gorgeous and also in grand,
My whole is an adjective true of each one
Who is rightly fulfilling his place in the Sun.

A Word Square

The following clues indicate four words which when written one under the other will make a square of words. Each word, of course, has four letters. A hollow place or cavity. To disclose. A heavy metal. Extremities.

Word Changing

Fair readers, in my primal state,
I'm always very short;
Transposed, all vegetable life from me receive support—
The stately oak, the meaner weed, from me it may be said
Existence have, and yet my own is hanging by a thread;
But if I now am heartless made, behold, my friends, 'tis I
Immortalize the poet's song, or instantly destroy.

Answers to Last Week's Puzzles

Arithmetical Problem—66 men.

A Bunch of Flowers—Foxglove, Carnation, London Pride, Larkspur, Sweet William, Crocus.

Charade—Starboard.

Riddle-Me-Ree—India.

Loveliest of Trees

Loviest of trees, the cherry now
Is hung with bloom along the bough,
And stands about the woodland ride
Wearing white for Eastertide.

Now, of my threescore years and ten,
Twenty will not come again,
And take from seventy Springs a score,
It only leaves me fifty more.

And since to look at things in bloom
Fifty Springs are little room,
About the woodlands I will go
To see the cherry hung with snow.

—A. E. Housman, in Hundred Best Poems for Boys and Girls.

I know not where His islands lift
Their fronded palms in air;
I only know I cannot drift
Beyond His love and care.

—J. G. Whittier.

Our Land and Its Provinces

NEW BRUNSWICK

THE Scripture phrase "The sound of many waters" comes to one who thinks of the Province of New Brunswick. About its long seaboard the seawaves tumble and roar, or in fine weather make sweet music on the sunny sands. Inland, great rivers flow now with the noise of waterfalls, again rippling through meadows, bringing refreshment and fertility or it may be flowing soundlessly to the sea through some marsh. Children do not like the Indian names that have been preserved of these streams. Yet each of them has a story to tell could we hear it. The Saint John, too, tells of the gallant Champlain and his friend, De Monts, and in later days of the true, brave wife of La Tour.

What did New Brunswick bring to Canada when, in 1867, she entered into Confederation?

A province larger than many a country of Europe that has won fame and wealth. Her area of 27,985 square miles is greater than those of steadfast Holland and brave Belgium together. Denmark, one of the most prosperous countries in Europe, is not nearly so large and Scotland is not much larger.

Nature's Gifts

NATURE has given New Brunswick a fertile soil and abundant waterpower. Rivers, sea and shore abound in fishes. Hills and valleys were clothed in forests before the coming of civilized man, and ever since have given comfort and riches. Wild animals—moose, caribou, bear and others—supplied the Indians with clothing and much of their food. Building stone and coal, as well as salt and some other minerals, are found in this province.

Man's Share

A GREAT lumber and shipbuilding trade gave employment to early settlers. In fine harbors, commerce thrived and cities grew on the shores. Manufactures of cotton, wool and paper have given work to many hands and brought wealth to men of faith and enterprise. Canada was quick to recognize the value of the open port of Saint John, and sent the wheat of the prairies and other products of field and factory abroad by that route, to her own advantage and that of the people of the province. At Confederation about 245,000 people of New Brunswick became Canadian citizens.

Their Origin

LONG ago, no one knows how long, a wandering race of people lived in the forests and on the shores of what the French people called Acadia. What is now New Brunswick seems to have been a favored home. In their birch bark canoes they paddled its streams or shot its rapids. With flint arrowheads and tomahawks they brought down moose, deer, bear or wolf. They dug clams, lobsters or oysters on the shores and caught salmon and trout in the streams. They worshipped the Great Spirit and told their children tales of Glooscap, a wonderman who lived on earth in the dim past. These Micmacs and Maliceets seem to have been content to live a peaceful life. Today their descendants are little changed. Instead of furs or skins the women wear brightly-colored shawls and ribbons and the men are dressed in garments bought from their white neighbors or given by them. Their birch bark encampments are to be seen in lonely sheltered spots, or in Winter in spruce thickets. Some of them have been taught to live on farms on the reserves, and their children go to school, while on Sunday they obey the summons that calls them to prayer in the white chapel. The men have learned to use the white man's rifle and his sharp steel blade. Strong baskets to hold potatoes and other vegetables are woven and find a ready sale, as do the axe handles and firkins made by their men. Moccasins embroidered with beads and porcupine quills are still in demand. With wonderful skill the women fashion pretty and convenient baskets for neat housewives.

Once dreaded, the Indians of New Brunswick are now filling a useful, if little noticed, place in the community. As trappers and guides to tourists, their skill in woodcraft serves them still.

Acadian French

FROM the time, at the beginning of the seventeenth century, that Champlain and De Monts tried to plant their ill-fated colony on an island at the mouth of the Saint Croix River, and later, more successfully at Port Royal, there have been people of French descent in what is now the Province of New Brunswick. Except on the marshes at the head of the Bay of Fundy, a fortress at the mouth of the Saint John and a few trading posts, no permanent settlement was made by the French. When their kinsfolk were banished in 1755 the refugees who escaped sought new homes along the North Shore or in the wilderness near the head waters of the Saint John. There their descendants live to this day and some of them have risen to important places in church and state. The greater number, however, are farmers and fishermen, content "To keep the noiseless tenor of their ways." Merry, sociable, industrious and pious, these descendants of the Acadians are good citizens of Canada.

Anglo-Saxons

IN 1758, nine years after the founding of Halifax and forty-five years after the signing of the Treaty of Utrecht, an English force from the recently-captured fort of Louisberg besieged and took the French fort at the mouth of the Saint John River. It was called Fort Frederick, and was strongly garrisoned by its captors. The next year a party of New England rangers followed the Acadians who had fled to Saint Anne's, now Fredericton, burnt the village and drove away or killed the inhabitants. Is it any wonder that when some of these rangers tried to settle on the farms from which the French had been banished, they, in turn, were murdered. Two years more passed before a party from what was then the British Colony of Rhode Island sailed up the Bay of Fundy and founded Sackville, the oldest settlement in New Brunswick. In 1762 a band of twenty settlers from Massachusetts, led by Israel Perley, took possession of a small clearing at the head of Saint John Harbor. This was the beginning of the City of Saint John. The next year Joshua Manger came from the same New England colony. By that time the followers of Perley had had time to look about them, and they and the newcomers to the number of about four hundred settled on the rich meadows farther up the river. The authorities at Halifax took notice and called the place Sunbury County. It was long known as Mangerville. About the same time a few families of German descent from Pennsylvania settled on the Petticodiac River, in what is now Albert County, and their descendants live there still. English settlers from Yorkshire, Eng., joined the people of Sackville and helped to lay the foundation of its prosperity. Davidson and Cort, Scotsmen, brought settlers to the Miramichi River, and in 1770 Lieut. William Owen came with some English settlers to the Island of Campobello. Besides these there were a few New England fishermen settled on the islands of the Bay of Fundy and along the coast of what is now Charlottle County.

The War of Independence

SETTLEMENT was scarcely begun when the war between the thirteen colonies and the Mother Country broke out. Some of the colonists of what was then the northern and western part of Nova Scotia sympathized with the rebels and tried to take British strongholds, but they were soon defeated and driven across the border. The great majority remained loyal British subjects and have the honor of being brave pioneers in a great province.

As most of you know, the war ended in the victory of the United States. In 1783, by the Treaty of Paris, she was recognized by all the world as well as Great Britain herself as a nation.

The Coming of the Loyalists

IF any of you have taken the trouble to find the places mentioned in the last paragraph on the map you will have seen that these settlements were many miles apart. They were separated from each other by thick forests.

During most of the years in which they were making clearings and building their rude but comfortable log houses, thousands of their fellow colonists were in the British Army fighting their fellow colonists. Many more were helping the British with goods and money. Now that the victorious colonists formed themselves into a nation there was no place for these loyal subjects of King George in the United States. The British Government offered them safety and homes in British North America and many chose rather to leave all they owned than to remain among unfriendly neighbors.

Among those who sought peace and safety in what was then the wilderness part of Nova Scotia were people who had been wealthy and were well educated. They had lived in beautiful homes which their ancestors had built, for it was more than a century and a half since settlers were landing in the colonies in great numbers. Worse still, perhaps, many of the loyalists had lived in the milder climate of New Jersey, Delaware or Virginia.

A May Morning

TO the traveler who comes to Victoria on a morning in the middle of May everything is beautiful—the green grass, vine-covered houses, flower beds everywhere, the broom a glory. How different was the sight that greeted the three thousand loyalists who came in little sailing vessels to the harbor of Saint John on May 18, 1783—almost a hundred and fifty-one years ago. "Angry waves tossed back from the inhospitable coast the roar of an inhospitable greeting. In some places, stretching as far as the eye can reach, was a flame-scarred and desolate waste from which rose here and there the blackened trunks of once noble pines and lofty firs." Such is the way a historian describes the sight that met the bewildered gaze of the newcomers.

Let us look at them when they have reached the land above the rocky shore. In that multitude there were old men and women weary with the burden of years. Little children clung shyly to the skirts of their mothers who carried babes in their arms. Older boys and girls helped fathers carry on shore the clothing and furniture they had saved. Young men hastened to find in the forest the fire had spared, material for shelter. Young women were soon busy preparing meals for the hungry groups assembling around the hastily-built fires. If there were tears we may be sure they were soon hidden.

The Summer, that was only beginning, would soon be over and homes must be found and shelter prepared before Winter. Little time was there for vain regrets.

Soon other vessels arrived in the many harbors along the coast, till before the close of the year there were 12,000 Loyalists in what was soon to be the separate colony of New Brunswick. How old friends were united and new ones made; how congregations were formed and churches built; how forest land became smiling farms and fruitful orchards; how cities grew and colleges were founded. All this and much more is in the story of this Loyalist province of Canada.

Suburb and Country

Agriculture is a first principle: on it rests the life and happiness of mankind.—Julius A. Disrock

Vast Agricultural Project Under Farm Management

BORN in the closing days of the "boom" and reared a healthy child during the worst of the depression when its infancy was beset by pitfalls of record low prices, droughts, grasshopper plagues and straightened economic conditions, one of the largest agricultural projects yet undertaken in Canada today finds itself in an extraordinarily sound position and ready to take advantage of all favorable opportunities.

The project is the child of agricultural evolution and is constituted to embody all that has proven sound in agricultural practice in the realm of crop and livestock production, business, marketing and individual, community and national welfare. It introduces on a large scale the latest step in scientific development, namely, scientific farm management. It is not scientific in a theoretical sense, but in its application of practices that have been proven to be sound agriculture, sound business and sound sociology.

Known as the Colonization Finance Corporation of Canada, Ltd., the project comprises more than 1,433 farms, totaling more than 486,880 acres, according to the recent annual report of T. O. F. Herzer, general manager, with headquarters at Winnipeg. The farms are divided into thirteen zones located in Manitoba and Eastern Saskatchewan. The farm management organization consists of a chief farm manager, thirteen zone farm managers and two assistants.

Supervision Required

THE beginning of an organized farm management programme dates from a meeting of the Dominion Mortgage & Investment Association, held in Montreal in March, 1927. Two years of active land settlement work on the part of the Canada Colonization Association, a subsidiary of the Canadian Pacific Railway, had clearly demonstrated that more extensive supervision of new settlers was required. This was a greater burden than this organization or individual lending companies could bear, and it was apparent that this could best be done by joint effort.

A committee was appointed, of which the late C. M. Bowman, Waterloo, Ont., was chairman, and after two years spent in working out the problems of organization the corporation was formed with six member companies and a charter was secured. From the time the plan was first presented and taken up, very little has been necessary in the way of retraction of plans or retracing of steps. Government support has never been solicited, although some felt that more could have been accomplished if governmental assistance had made additional funds available.

After a season spent in investigation, principally in the United States, it was decided to adopt a farm management programme and select a suitable chief farm manager. Frank W. Reinoehl, formerly of Larimore, N.D., was the man chosen. His mature judgment, based on many years' experience in the work, has proven invaluable.

Cautious Development

DURING the first year, the farm management department operated in a very limited manner, having only 25,012 acres in Manitoba under the management of the chief farm manager, assisted by two zone managers. During 1931, the staff of the corporation was increased to six zone managers, supervising 430 farms comprising 169,155 acres. In the Spring of 1932, operations were extended to Saskatchewan, and the organization was gradually increased to include thirteen zone managers and two assistants who, at the time of the recent annual meeting, had 1,433 farms totaling 486,880 acres under their supervision. At the annual meeting it was decided to open an office at Regina to serve as headquarters for operations in Saskatchewan, moving experienced staff from the Winnipeg headquarters for the purpose.

Of the farms under the management scheme, approximately 75 per cent are operated by the owners, either as mortgagors or purchasers under sales agreements, and only 25 per cent by tenants.

The membership of the corporation includes nine of the leading life insurance, trust and loan companies, and the Canadian Pacific Railway, the following being the member companies: Canada Life Assurance Co., Canadian Pacific Railway, Confederation Life Association, Imperial Life Assurance Co., Mutual Life Assurance Company of Canada, National Trust Co., Ltd., North American Life Assurance Co., Royal Trust Co., Union Trust Co., Ltd., and Western Homes, Ltd.

Officers Elected

AT the annual meeting which was held recently at Toronto, Louis L. Lang, first vice-president of the Mutual Life Assurance Co., was re-elected president of the Colonization Finance Corporation, and J. F. Weston, managing director of the Imperial Life Assurance Co., was re-elected vice-president.

Elected to the executive committee were: W. Hastie, assistant general manager of the Canada Life Assurance Co.; S. E. Cork, Confederation Life Association; A. E. Pequegnat, assistant general manager of the Mutual Life Assurance Co., and J. C. Breckenridge, general superintendent of the National Trust Co.

The following directors, representing their respective member companies, were re-elected: R. P. Jellett, general manager of the Royal Trust Co.; J. N. K. Macalister, chief commissioner of the Canadian Pacific Railway; J. M. Macdonnell, general manager of the National Trust Co.; C. S. McDonald, president of the Confederation Life Association, and C. D. Henderson, general manager of the Union Trust Co.

Following the fifth annual meeting of the corporation, the annual conference of farm managers with Western loan managers and inspectors of the various member companies was held in Winnipeg.

Nature of Problems

THE subjects discussed reveal the nature of the problems that are handled by the farm managers. These included: Moisture conservation and soil drifting in areas subject to drought, problems of control and cropping methods to meet the grasshopper situation, methods of controlling couch grass, general problems in the control of wild oats, ways of securing more necessary Fall work, land utilization involving the better use of crop plans, ways of improving water supply, consideration of the general situation regarding farm machines and horsepower, methods of cutting operating costs and a review of new information regarding the handling of sweet clover.

Considerable attention was given to the question of hog production. The aim is to improve the quality and increase the production of hogs to take advantage of marketing opportunities available in Great Britain under the Ottawa trade agreement. By the plan adopted, it is expected that a continuous flow of the right type of hogs, which bring the highest price on the British market, will be stimulated and maintained throughout the year.

The farming programme of the corporation is built on the economical control of weeds and the restoration of soil fertility, often through the use of sweet clover, making possible the keeping of more and better livestock and the lowering of the costs of Summer fallow. It is always kept in mind that grain farming is the major project in any system of farming on the prairies.

Cost of Supervision

OF prime importance in any management scheme is the cost. During the first year of the corporation's operations, when matters were in the formative stage, the cost was 58 cents an acre, of which the field proportion was 35 cents and overhead was 23 cents. This has been greatly reduced each year, until the cost last season was just over 20 cents an acre, with overhead reduced to less than 8 cents. Further reductions planned this year lead officials to believe the cost will be about 16 cents an acre. Thus, if under farm management the property is able to produce only one additional bushel of wheat the supervision has more than paid for itself.

The general influence of farm management is far-reaching. The work is closely observed by farmers adjacent to those actually within the project and those who are more aggressive are not slow to adopt any new practice, once its value has been demonstrated. Thus merchants, elevator companies, railways, implement companies and financial interests, other than member companies, also feel the benefit of farm management in the district.

Canadian Livestock in Enviable Position as Regards Health

FROM the annual report of the Veterinary Director of Canada, some idea may be gleaned of the utmost importance to the well-being of the Dominion at large that exists in the unheralded, incessant warfare waged by the Health of Animals Branch, Dominion Department of Agriculture, against the introduction of animal diseases into Canada, and in the prevention of the prevalence of the ordinary scheduled diseases.

As a single instance, during the year under review, foot and mouth disease was successfully fought off from the Old Country on the one hand, and from the United States on the other. This disease is a constant menace to non-infected countries like Canada, but no precautionary measures, however small, are omitted by the Canadian officers, even to the prohibition of previously used cheesecloth, or other fabrics, which had been employed in the covering of meats, unless the shipment is accompanied by the sworn declaration of the shipper that the fabrics have been boiled in a solution of caustic potash or caustic soda.

No scheduled disease has been allowed to gain a foothold in Canada, but no relaxation of protective measures can be permitted.

Raspberry Plantations and Cover Crops

WHERE manure is not applied to raspberry plantations until the Spring, a cover crop is also advisable to prevent too late growth of cane. As the advent of mosaic disease is making it advisable to renew plantations more frequently, the grower who is unable to get large quantities of manure will find that shorter rotation lends itself more to the cover crop and mulch system, for each new plantation may be preceded for a season by a crop of clover or alsike, which, when turned over, will leave the soil in excellent condition for the new plantation.

This method of renewal, say every six years, with proper green manuring, cover crop or mulch, and adequate quantities of commercial fertilizers, will render it possible for raspberry growing to take its place beside orcharding, in being more or less independent of the failing and increasing expensive supply of manure.

Experiments in Ireland showed that there was no appreciable difference in the keeping quality of eggs from hens confined in pens or on free range, the main factor governing the keeping quality being the season of the year. Eggs packed with the air cell up remained in good condition longer that those packed with the air cell down.

Eastern Farmers Harvesting Maple Sap

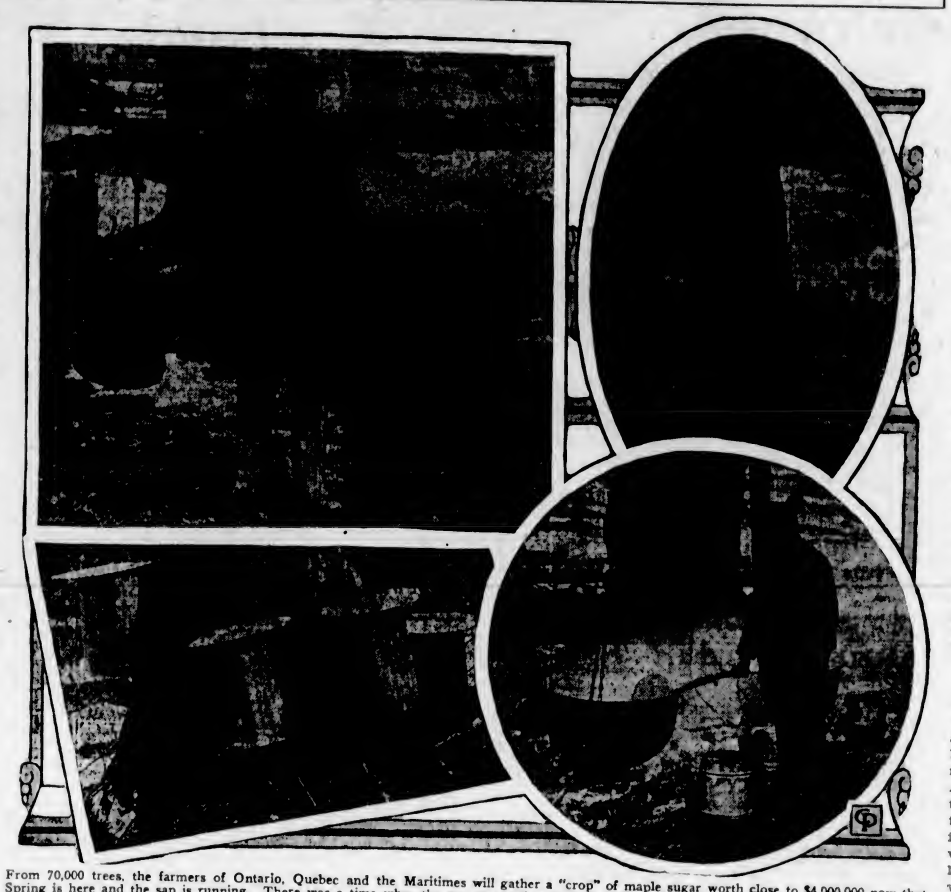

From 70,000 trees, the farmers of Ontario, Quebec and the Maritimes will gather a "crop" of maple sugar worth close to $4,000,000 now that Spring is here and the sap is running. There was a time when the sap was gathered in any old manner. Not so now, with modern scientific methods insuring the purity of the product of Canada's famous maple. The layout, above, shows: Upper left, the old method of gathering the sap—any kind of a bucket would do. Upper right, the best way to gather the sap. Lower left, the modern method of collecting sap in clean, covered tins. Lower right, boiling the sap the old way, gathering smoke and impurities. Now it is scientifically evaporated. Maple products are protected by an Act of Parliament to guarantee their purity.

Good Seed—What Is It?

By C. TICE
Field Crops Commissioner

IN considering the source of good seed for use this Spring the farmer should take into account the suitability of his own stock. Is it the best variety for his conditions? Is it relatively free from other varieties and other kinds of seed? Has it strong vitality? Can it be cleaned and made into first-class seed? If these questions can all be answered in the affirmative he should prepare his own seed. If not, he should look about his neighborhood for seed which meets the requirements suggested above. Should no suitable seed be available in the community, the farmer should look to more distant seed dealers who are handling high-grade seed.

Testing Seed

ALL seed intended for seeding purposes should be thoroughly tested for freedom from weed seeds and other impurities, as well as for germination power. A knowledge of the impurity content is of the utmost importance in determining not only whether the seed can be cleaned to a high standard, but it also gives an accurate idea of just what foreign seeds, and the proportion of these, are actually put into the ground when the seed is sown. The vigor of germination is of equal importance. Not only should a high percentage of the seed be capable of germinating, but the vigor of growth as indicated by the number of seeds germinating in the first four or five days should be high.

The purity and germination power of any seed lot can only be determined by a seed test made on a thoroughly representative sample. Such a seed test can most satisfactorily be made at the Dominion Seed Laboratory at Calgary. The amount of seed required for this purpose is one pound for grains and two ounces for grasses and clovers.

Dirty Seed Being Sown

ONE has only to take a handful of seed from the drill at the time of seeding to demonstrate that much of the seed being used for seeding purposes in this province is of poor quality. In order to obtain definite information regarding this point, the Provincial and Federal departments co-operated in conducting a seed drill survey in British Columbia a few years ago. At that time the following information was obtained:

Oats—Of 201 samples examined, 19 graded No. 1; 49, No. 2; 29, No. 3; 104 were rejected.

Wheat—Of 98 samples examined, 21 graded No. 1; 14, No. 2; 24, No. 3; 39 were rejected.

Barley—Of 17 samples examined, none graded No. 1; 2 graded No. 2; 5 graded No. 3; 10 were rejected.

The largest number of noxious weed seeds found in a one-pound sample was 8,048 and the largest number of non-noxious weed seeds in a one-pound sample was 3,044.

Home-Grown Seed

AS a result of the combined efforts of the Provincial and Federal Departments of Agriculture, a large number of farmers in British Columbia are producing seed of various kinds. Some of these farmers are endeavoring to produce sufficient seed for their own requirements, while others are producing seed in commercial quantities for sale. In this latter case the seed is either grown under contract for large seed houses, or sold direct to seed dealers or retailed out.

It is suggested that farmers avail themselves of the opportunity of purchasing British Columbia-grown seeds whenever possible. In this way they will be helping their fellow-farmers who, in these days in particular, are requiring assistance and at the same time much money which would ordinarily leave the country will be kept at home.

Registered Seed

REGISTERED seed is seed of a good variety with a recorded ancestry and possesses a very high degree of varietal purity. In addition to this it is practically free from weed seeds and other impurities, viable, well cleaned, graded and sealed according to the requirements of the Dominion Seeds Act.

Only varieties of outstanding merit are accepted for registration. Registered seed is, therefore, of an approved variety and represents the highest grade of seed recognized by statute in Canada. It is sold only in sealed containers, which assures the purchaser of its trueness of name, purity and quality. At the present time the quantity of registered seed available in British Columbia is very small.

Avoid Waste of Garden Food by Building a Compost Heap

By DEAN HALLIDAY

DURING Spring clean-ups, as well as at other times of the year, thousands of tons of food for the garden are thrown away by home gardeners. Much of this organic material, including lawn clippings, leaves, weeds, old straw and hay, can be made into artificial manure suitable for garden use. A good way to utilize these materials is to let them accumulate in what is called a compost heap.

The compost heap can be located in any secluded place in the yard of garden. It can be started at any time of the year. It should stand until thoroughly decayed from long composting, and this should include at least two months of comparatively warm weather.

A heap about four feet square is a good size for the average home garden. After the pile has reached a height of six to twive inches, sprinkle an inch or more of good top soil on it. The heap should be kept flat on top to catch and hold the rain.

After the heap has reached the proper height, let it stand for a few weeks. Then fork it over several times, allowing two or three weeks between forkings. The forking mixes the material thoroughly and speeds up the decay.

When the compost material is ready to use, spade it well into the soil of flower beds and sprinkle on lawns.

Legumes, such as red clover, alsike clover, alfalfa and peas are most important crops in a rotation, from the standpoint of maintaining the supply of nitrogen in the soil.

Climbing Roses Useful for Wide Variety of Garden Purposes

CLIMBING roses lend themselves with great adaptability to a wide variety of uses in ornamental gardening. Wherever they can be grown some consideration should be given to their culture. Climbing roses can be used in many places. They may be trained along fences, grown over trellises or lattice work, over verandas, against the house or on specially placed posts.

Cedar poles cut from the bush and trimmed with the branch stems six to twelve inches long make desirable forms on which to train these plants. They may be trained to great advantage over gategays and arches, or used as a background for perennial borders trained on cedar posts arching towards one another or along a fence line. Unsightly laundry poles, radio poles and other similar obstacles are all improved in appearance by having roses growing over them. Climbing roses are subject to injury and attacks of insects and diseases in common with other forms of plant life, but not to as great an extent as the more commonly cultivated bush roses.

Some Proven Varieties

AT the Dominion Experimental Farm, Agassiz, a large collection of this type of rose is being grown. During the past few years all have proved hardy. The following kinds have proved the most satisfactory: Paul Scarlet, American Beauty, Alberic Barbier, Dr. Van Fleet, Dr. Huey, semi-double, and blooms over a long period; Christine Wright, Zepherin Drouhin, scented; Mary Wallace, Richmond, scented; Glen Dale, Aviateur Bleriot, Hearts of Gold, single, blooming over a long period; Lemon Pillar and Tausendschon.

All of the above kinds vary in form, color and vigor. In rose catalogues detailed descriptions as to color, vigor and other characteristics can be found.

Depths for Planting Vegetable Seeds

THERE is no trick in growing vegetables. Householders have been heard to say, "I have no luck with a garden," but failure is often traceable to carelessness. Very small seeds are buried, larger seeds are crowded together in the rows, weeds are allowed to smother the young tender plants, the seed-bed is hard and dry, drainage is bad, and a thousand and one other factors, all of which are controllable.

With regard to planting, beans and peas should be two inches in the soil; beet, cucumber, muskmelon, parsnip, radish, spinach, squash and turnip, one inch; Brussels sprouts, cabbage, carrots, cauliflower, lettuce, onion, pepper and tomato, one-half inch; corn, one to two inches, and celery, one-quarter inch.

Ontario, Quebec and British Columbia are the provinces in which commercial production of tomatoes for canning purposes and fresh sale are of greatest importance, the total acreage being approximately 20,000 acres.

Garden Week by Week

By NORMAN W. F. RANT, F.R.H.S.

DID you ever think of having a daisy garden? It can be done and done in a very effective manner and will give bloom for many months in the year.

During the whole of Spring, Summer and Fall there is some member of the daisy family that is due to bloom. Perhaps strictly speaking all the plants I shall name are not daisies, but they are all cousins of what Robbie Burns called "the wee, modest crimson-tipped flower." He meant, of course, the English daisy (Bellis Perennis) which makes such a splendid edging plant.

The earliest of the daisy family is the leopardsbane, or to give it its proper name, Doronicum. The variety Clusi is a good dwarf form, one to two feet high. It flowers from Spring until June and has handsome foliage and yellow flowers. Caucasicum is taller and has handsome heart-shaped leaves, which die down in August. So if it is planted one should arrange to have some annual ready to interplant with it.

The so-called painted daisy (Pyrethrum) is one of the best of perennials and blooms in May and June. It comes in many shades of red and pink and in both double and single forms. These make beautiful cut flowers for the house. They like rich soil in sun and plenty of water in dry weather.

The Tickseed (Coreopsis) is a clear yellow, rather rampant member of the family and should be reserved for making a mass effect at a distance, although if it is kept well out, it will behave itself. It makes an excellent cut flower and blooms all Summer long.

Many Kinds

THE blanket flowers (Gaillardias) have been much improved of late years and some wonderful hybrids have been developed both among the perennial forms and the annuals, too. They are both single and double. Among the best of the new perennial sorts are the Portola hybrids, which grow as high as three feet, with flowers of three and one-half inches across. They are a fine bronze-red, with edgings of various widths of bright yellow. They will bloom on into November and, with the chrysanthemums, form the last of the garden bouquets. A great thing about this plant is the fact that it is a drought-resisting subject.

During midsummer there are several members of the family which, in our climate, are best treated as annuals. The Transvaal daisy (Gerbera) is, in fact, a perennial, but, treated as an annual, it can be raised in the greenhouse and planted out when danger of frost is over. It comes in soft shades of orange, pink and yellow. Full sun and moist, peaty loam suit it best.

The blue-eyed African daisy (Arototis) blooms from July until cut by frost, if given a sunny situation. The flowers are pure white on the upper side and lilac on the reverse. It makes a beautiful decoration for the house in association with gypsophila.

For Autumn

IN the Autumn border we cannot do without the three H's—Helenium, Helianthus and Helenium. All three are yellow. They are all strong-growing and, while rather invasive, if they are divided up every year they will not get into mischief. They all like a sunny spot and are no trouble to grow, and increase faster, perhaps, than any other perennials.

Michaelmas daisies (perennial asters) range in color from white through the lavenders and purples to pink and red. They vary in height from a foot to six feet. The stronger-growing kinds should have at least four feet of space in which to grow. There are so many varieties of the perennial asters, and they are so well known that one has only to go to a good nursery when they are in bloom to make a selection. They are the backbone of the Fall garden.

Shasta Daisies

THEN we have the Shasta daisies (Chrysanthemum Maxicum). These are pure white and of large size and bloom over a very long period, if the blooms are kept cut. They are mostly Summer-flowering, except a hybrid, Burbank's frostproof aster, Charming. It grows three and one-half feet high and has flowers of lilac-pink. It blooms after all other asters are over.

The chrysanthemums proper are a host in themselves and are a wonderful sight when well grown. However, as they need cultural directions for themselves, they must be left until another time, when a whole article can be devoted to them.

Enough has been said to give the reader an insight into the daisy family, but there are many members that have not been touched upon. It might be a bright idea to make a hobby of daisies.

Canadian Canned Peas

UNTIL recent years most of the domestic requirements for canned peas were supplied by Ontario, or by importation from Europe, but Quebec and British Columbia have established and expanded output raptory. In 1921 the recorded acreage of canning peas was 2,202 acres in Ontario. In 1931 Ontario had 9,385 acres; Quebec, 3,161 acres; British Columbia, 418, and small acreages in other provinves brought the total to 13,248 acres. In the past year or two, imports of this product have been negligible, and the Canadian pack is finding export markets as a result of its high quality. Exports amounted to 34,241 cases in the 1932 crop season, practically to Empire markets.

The seed of mangels, sugar beets and turnips is readily lost by handling. For this reason cutting, binding and stooking is best done when dew is on the plants.

Art—Drama—Screen—Opera—Music—Books

"Elijah" Is Produced On Gigantic Pageant Scale by Fairbairn

By Y. de B.

LONDON.—During the past two weeks the Albert Hall has housed a nightly audience of several thousands. The attraction is Mendelssohn's "Elijah," produced on gigantic pageant scale by T. C. Fairbairn (well known for his "Hiawatha" productions).

It is an unorthodox presentation and the audiences of ninety years ago would surely turn over in their graves if they could even imagine such a presentation of Mendelssohn's oratorio. The cast, including ballet and orchestra numbers over 1,300 and more than fifty men are required behind the scenes.

For the first night of the production London was fogbound. The fog (which, when it descends on the city, penetrates even indoors) found its way under the dome of the Albert Hall and dimmed the glowing ball, representing the sun, on the altar of Baal. As we watched the worship of Baal, with the god-like calf as centrepiece, the Israelites also watched; the virgins danced before the idol; daggers were brandished. Not one but waited for the fire to descend from heaven in answer to Elijah's invocations. It came, two red balls of flame.

This pyrotechnical climax was achieved by means of a sixty-foot length of wire running from the bridge above the setting down to the floor. Carefully weighted and time-fused, the effect was electrically detonated and released, the flames rushing down to consume the altar. Then the rain poured down to quench it, through which could be seen Mount Carmel in the background. It ended with Elijah (Harold Williams) ascending to heaven in a glowing chariot.

Nor was the music quite orthodox. It opened with the "Walpurgis Music" and even the "Spring Song" was introduced in the course of the presentation. Albert Coates conducted the orchestra and guided the choir (unseen, off-stage) by means of a knob resembling a telegraph key on the floor of his rostrum. With every beat of the music he stamped on this and lights flashed behind the scenes to guide the singers.

These little "inside" details I discovered, not at the evening performance, but at the final rehearsal, which is always more interesting than even a a first night.

HEGER CONDUCTS

For the third time in just over a week a work by Mahler was recently performed at the Queen's Hall. On this occasion it was his Fourth Symphony. Robert Heger, the eminent Germany conductor, directed the London Philharmonic in this with a great depth of feeling. A few nights before, Mahler's Ninth Symphony appeared on the B.B.C. Symphony's programme (conducted by Adrian Boult). London audiences are now wondering whether they are to be treated to a deluge of Mahler works as they have been Sibelius works during the past year or two.

Harold Samuel has achieved a world-wide reputation as a Bach interpreter, but when we hear him play Mozart and Mendelssohn, as he did at his recent Wigmore recital, we realize that it is not his Bach alone which impresses us, but his musicianship, which enables him to interpret the classics, leaving us with a whetted appetite for anything he cares to give us. On this occasion he played a Mozart group, followed by a Bach group, finishing with six Mendelssohn numbers. The Mozart "A Minor Sonata," the "Italian Concerto" of Bach (during which student pianists could be seen following closely and marking the eminent performer's interpretation) and Mendelssohn's "E Minor Prelude and Fugue," are merely three items from the fourteen which comprised this enthusiastically-received programme.

SCHNABEL PLAYS BRAHMS

On Thursday evening Sir Thomas Beecham conducted the Philharmonic in its weekly concert at the Queen's Hall, Schnabel was the guest soloist and the famous Beethoven exponent gave us—not a Beethoven concerto — but the Brahms "B Flat Minor." His authoritative and masterful rendering of this work, filled with tonal beauty and crisp phrasing for which it calls, left us completely satisfied. Sir Thomas, with his usual magic of the wand, held the orchestra together in Beecham-like fashion as he conducted the "Hebrides Overture," by Mendelssohn; Delius' "North Country Sketches," and Vaughan William's "London Symphony."

On Wednesday evening the Dutch pianist, Egon Petri, appeared as guest soloist with the B.B.C. Symphony (conducted by Adrian Boult), and played the seldom-heard "Concerto in C," by Busoni. Petri, who was a pupil of Busoni, first performed this work twenty-five years ago. It has five movements and is scored for pianoforte, orchestra and male voice chorus (though the latter takes part only in the "Chorus Mysticus" of the final movement).

It is a peculiar work; one alternately dislikes and likes it, but as the Wednesday performance progressed, one found oneself looking forward to hearing it a second time. If Cesar Franck's Ideals and mysticism could be couched in a Teutonic medium, parts of this Busoni work might be said to bring Franck to mind. For the Germanic element is one of two which are found throughout the concerto; the other is Italian, and there is a mixture throughout of German solidity and Italian, one might almost say, hurdy-gurdy—a true expression of the man Busoni, in whom there was a life-long struggle against this dual element of German and Italian in his make-up.

PERFECT EXPRESSION

With Petri at the piano, one felt that his interpretation was Busoni's and therefore one needed to go no farther or look elsewhere for the perfect expression of the work. The Dutch pianist, as usual, received a tremendous and richly-deserved ovation for his performance. His finger technique, his trills and glissandos sent chills up and down one's spine, such as I had not experienced since hearing Horowitz earlier in the season.

Scoring a second success this week, Professor Petri gave a recital at the Grotian Hall on Saturday. His illustrious teacher again figured prominently on the programme with his arrangements of Bach and Mozart. Beethoven was represented by a beautiful performance of the "D Minor Sonata, Op. 31, No. 2." The much-played (this Winter) Handel-Brahms "Variations" brought the afternoon to a close. A substantial programme, yet the end came too soon.

On the same afternoon Bronislaw Huberman, the great Polish violinist, played at Queen's Hall in aid of the German Refugees' Assistance Fund. It was an all-German programme and comprised Beethoven's "Kreutzer Sonata," the Mendelssohn's "Concerto," the Bach "Chaconne" and Brahms-Joachim "Hungarian Dances." This was the second time in a very short while that the brilliant violinist has played at a benefit. Before leaving Vienna last week he gave a recital in aid of the families of those who had been killed in the fighting in that city.

FAMILIAR TUNE

On Sunday Moiseiwitch was the artist for the National Sunday League Concert at the Palladium. It was a "Recital of Etudes," a rather popular programme, as usually happens with Sunday concerts; but nonetheless enjoyable for that. Who can tire of the Schumann "Etudes Symphoniques?" These should, and do, come to mean more to one each time they are heard. It takes years of hearing them played and study to be able to penetrate and comprehend the "Schumann" behind this work. Twelve Chopin Etudes comprised his second group and six breathtaking Listz Concert Studies the third. The Chopin "Etudes" comprised a dozen of the Op. 25, an evenly balanced group of technical and aesthetic examples and the audience was most appreciative of those which contained both elements. At such times as I could see to right or left of Mark Hambourg's leonine head, the brilliant pianist's fingers, in the Listz studies, especially that most difficult of all, "La Leggerezza," seemed to fly over the keyboard without ever resting on the notes at all.

Mark Hambourg was accompanied by his young daughter, with whom he gave a two-piano recital recently. This young niece of the Hart House Quartette leader is evidently following in the family footsteps, for the programme presented called for mature capabilities to which she proved very equal.

It was Moiseiwitch who recently told the following amusing story: His first concert, in London after his last world tour, included the famous Tchaikowsky "B Flat Minor Concerto," and soon after his return he was practicing it in his room at home. A maid who was with them before they went abroad recognized the famous theme.

"It is nice to hear the master playing again," she said to Mrs. Moiseiwitch. "I always liked that tune, though I have never heard the words!"

Carnegie To Exhibit Paintings

PITTSBURGH, PA. (UP).— Arrangements already have begun for the thirty-second International Exhibition which will be held by Carnegie Institute from October 18 through to December 9.

Artists from the United States and Europe will be asked to submit paintings. Officials of the Institute expect that there will be 350 works exhibited, with the bulk of the paintings coming from Europe. Soviet Russia will be represented in the International for the first time, and artists from Italy, Great Britain, France, Spain, Germany, Austria, Norway, Sweden, Poland, Belgium and Holland also will be asked to submit paintings.

ARTIST JUDGE

The judges will be an artist, an art director, and an art critic. American artists invited to compete will be visited by Homer Saint-Gaudens, director of Fine Arts, who also will sail to Europe to arrange for the foreign section.

The awards will be: First prize, $1,500; second, $1,000; third, $500. The customary popular prize of $200, and the purse of $300 from the Garden Club of Alleghany County for the best painting of flowers or a garden also will be given.

The exhibit will be the Thirty-second International to be held at Carnegie Institute, and will be known as the "1934 International," according to officials.

Robert Warwick is Cast in "Cleopatra"

Robert Warwick, one of the screen's outstanding stars in the old silent days when Cecil B. de Mille first started to make pictures, today was assigned the role of Achillas in De Mille's latest Paramount picture, "Cleopatra," in which Claudette Colbert will play the title role.

Others cast to date in this production are Henry Wilcoxon, Warren William, Ian Keith, Irving Pichel and C. Aubrey Smith.

Father of Canadian Art

WIDELY known for his gift of putting on canvas the fauna and flora of Canada, Thomas M. Martin, R.C.A., died, in his sleep, at the age of ninety-six. He is shown above, putting the finishing touches to a typical picture of big horn sheep standing on a lofty crag in the Rocky Mountains.

Talking Books Are Latest Creation to Aid Blind Persons

(Copyright, 1934, by The North American Newspaper Alliance, Inc.)

NEW YORK.—"Talking books," two years ago a dream in the mind of Robert B. Irwin, executive director of the American Foundation for the Blind, have become fact.

Recent hurried reports have presented misconceptions of the idea. Briefly put, the talking book is a talking machine adapted, after long experimentation, to a particular purpose: a talking machine so devised that its records will play much longer than those in general use, a machine easily portable and handled, and inexpensive.

BRAILLE DRAWBACK

The Braille system has, except for the little-used Moon type and Boston line letter, for a century been the only way a blind person could read. The main fault of the system has been the size and weight of the volume and the number required to transcribe an ordinary novel. To find a blind person in relaxed absorption of an ordinary Braille book would be as difficult as locating an unafflicted person comfortably reading an unabridged English dictionary.

Mr. Irwin's dream was a phonographic record combining the best accoustical properties and moderate cost, with durability, lightness and compactness. This record could not be of the ordinary four-minute type. It must play for a period equivalent to that of the newly-developed long-playing style of record which revolves at approximately one-third the speed of the older variety and plays about eighteen minutes.

Further, a talking machine must be developed, extremely durable, and capable of relieving the record of as much wear and tear as consistently possible with repeated reproduction. Yet the cost must come within easy reach of the average purse.

SUPPORTS IDEA

Mr. Irwin's idea won the financial assistance of Mrs. William H. Moore, New York, and other friends of the Foundation at about the same time as the Carnegie Foundation became interested. With this support the Foundation for the Blind engaged an engineer, J. O. Kleber. He has made the talking book a fact.

Now the recording of "Monsieur Beaucaire" has been completed. This is the only full-length book made into a talking book so far. This last master record, and others concerned with the same book, go now to the factory, where metal dies will be made. The twelve-inch playing records will be stamped from these and labelled in Braille and ink-print type.

"Monsieur Beaucaire" calls for two double-face and one single-face records, and each side plays eighteen minutes—ninety minutes, all told, of vivid entertainment for the blind listener, with no lost places to find, no heavy volume to support.

BRITON PRAISES U. S. AUDIENCES

LONDON (UP).—American musical audiences are praised to the limit by Sir Henry Wood, the famous British conductor. He has just returned from a visit to the United States where he conducted the Boston Symphony Orchestra.

"Never have I known an audience listen in such absolute silence," says Sir Henry. "There was not a rustle of a programme, not a cough, not a movement of any kind. There was no need to tap my baton before beginning. So soon as I appeared on the platform there was absolute stillness."

Concert-going is the fashion in America, according to Sir Henry, who says that when he was in New York, the "house full" signs were up every night. The noticeable fact that practically the entire audience was in evening dress at the concert he attended, contrasted favorably with some English audiences, who were not always so meticulous.

Among other points he admired in the conduct of American concerts was the discipline of the orchestra. "There was never a moment's slacking among the Boston Symphony when I conducted it," he said. "They obeyed the slightest command with absolute precision. It was a real treat for me to be there."

Elstree Signs Up Jannings

LONDON (NANA).—Another new organization, British and Continental Film Productions, Ltd., is responsible for bringing Emil Jannings to England to make his first film, work on which will probably start at Elstree March 26. The picture, not yet named, is a dramatic romance, and the action takes place partly in France and partly in England.

M. Yves Mirande, the French dramatist, has written the story and French and English versions will be made with entirely separate casts. Mr. Jannings will appear in the English version only, and the leading lady is said to be another "discovery" who will make her mark. The director will be M. Jacques Feyder, who produced "Crainquebille" and "Thou Shalt Not."

Classics Win New Interest

HOLLYWOOD. — Hollywood is taking a sudden interest in the filming of literary classics, historical dramas and costume pictures, a survey today indicated.

Virtually every studio is planning some film dramatizing the distant past. One of the most important of these is Paramount's "Cleopatra," which Cecil B. de Mille will direct, with Claudette Colbert, Warren William and Henry Wilcoxon.

Paramount, which company stirred interest in the classics with "Alice in Wonderland," has seen RKO film "Little Women."

Marlene Dietrich is just finishing "The Scarlet Empress," from a diary of Catherine the Great. Greta Garbo has just put "Queen Christina" on the screen. "The Bowery" was strictly a period picture.

A drama of the American Revolution, "Pursuit of Happiness" and a W. C. Fields story of the road shows days of the nineteenth century, "Grease Paint," are scheduled by Paramount.

Mae West, who started so many other things with "She Done Him Wrong," also is credited with starting this vogue.

Latest Recruit to Elstree

MARGARET BANNERMAN

Canadian-born star of the London stage, has just signed a contract with British International Pictures and will have a leading role in "Over the Garden Wall," her first film.

Powell Novel Lauded

By CHARLES ESTCOURT, Jr.
(Copyright, 1934, by The North American Newspaper Alliance, Inc.)

"The Story of a Country Boy," the Farrar & Rinehart yarn of the "Boy Who Made Good" is different and effective. Dawn Powell has shown that one need not be a "Main Streeter" or a "Dodsworth" to become a reputable American citizen. If we were not unprejudiced, and most friendly with Stan Rinehart and John Farrar, we should have the jacket changed and make it "Vindication of the Sticks." . . . We find no fault with McBride for bringing out "Spies I Knew," from the pen of Mathe McKenna, for it is unusual and most helpful. But there are so many who are weary of the world war, with its post spasms, that we wonder whether the interest of another generation will sustain such works.

CRIME REPORTER

A swell yarn is "Crime Reporter," by Georges du Parco, a McBride book. This is wild stuff about the underworld of Paris, written by a reporter who has been on the job there for twenty-five years. The low-down and good. . . . Putnam's is trying to start a controversy about "The Flowering Thorn," by Margery Sharp. There are a few fast ones in the excellent novel, and the ladies of the country have been invited to tell what happened. It is like Robert E. Sherwood's "Reunion in Vienna," which was nicely handed to the public in screen form after its stage presentation. The producers offered a prize to anyone of the female audience who could tell "what happened." The audience that we had with us lifted noses and asked "Who wouldn't?" . . . "Little Women," since the success of the film, approaches a best-seller, Little, Brown say. . . . "Death Cruises South," a Morrow book, rings the bell as the bedtime story.

THE COLOPHON

Seventeen artists and printers contributed to the March issue of "The Colophon—a Book-Collectors' Quarterly" which contains more pages than any part to date. Among its features is a full list, published for the first time anywhere, of the names of all contributors to the most famous anonymous anthology of American verse, "A Masque of Poets," printed November, 1878, and best known as containing the only poem by Emily Dickinson ao appear in book form during her lifetime. Fairfax Downey contributed an illuminating tribute to "Lady Isobel Burton; Author's Wife Extraordinary" showing her great value to Sir Richard in his translations and labors. Entertaining reproductions from "The First Edition of the Encyclopaedia Britannica" prove humorous when compared to present issues of that work, and a paper on "Imprint Collecting" provides a further light touch to this issue—the sixteenth, completing the fourth volume of the Colophon.

Hervey Story Slated For Laughton's Next

"The Prince of Darkness," an original story by Harry Hervey, will be Charles Laughton's "homecoming" picture when he returns to the Paramount studios this Summer from his present stage engagement in London, the studio announces. The story treats of a Rabelaisien-Falstaffian hero bandit who, Robin Hood-like, badgers the rich to aid the oppressed.

Galsworthy Classic to Be Produced

HOLLYWOOD.—It is only rarely that a story of a calibre such as a Galsworthy classic is translated to the screen and such an occasion is Jesse L. Lasky's announcement that he will make "The Apple Tree" one of his most important of next year's schedule.

Frank Tuttle, who has owned film rights to the work for three years, will direct it as soon as he has completed "Springtime for Henry."

Tuttle submitted a screen treatment of the novel to Galsworthy some time before his death and received the writer's enthusiastic approval. Later, Mrs. Galsworthy added her endorsement.

NELL GWYNN WILL BE FILMED AGAIN

HOLLYWOOD. — Another elaborate and spectacular British-made photoplay has gone before the cameras and microphones in London. It is the British and Dominions production of "Nell Gwynn," starring Anna Neagle, who had the leading feminine role in the talking screen version of Noel Coward's "Bitter Sweet."

"Nell Gwynn" is based on the life of the famous English actress, and will combine romance with comedy and drama. It is being filmed under the direction of Herbert Wilcox, and has Cedric Hardwicke, generally acknowledged as England's most outstanding character actor, in the role of Charles II opposite Miss Neagle. Mr. Hardwicke has lately been playing in "Christopher Bean" at the St. James Theatre in London.

Two sailors were drowned in a storm which recently paralyzed shipping in the Black Sea.

War Nurses Are Honored

TRIBUTE to the women of Canada who saw active service in various theatres of war from 1914 to 1918, many of whom made the supreme sacrifice, was paid in Ottawa when Major J. S. Roper, K.G., M.C., immediate past president of the Canadian Legion and representative of six other ex-soldier organizations, placed a wreath on the Nurses' Memorial (above) in the House of Commons. The Chamber of Remembrance in the Peace Tower with its beautiful altar symbolic of sacrice, the Nurses' Memorial at the entrance to the octagonal Library of Parliament were both decorated, also the handsome bronze statue of Lieut.-Col. George Harold Baker, which stands in a niche, near the main entrance of the House of Commons. The Nurses' Memorial by George W. Hill, R.C.A., recalls the magnificent courage of the nurses and V.A.D.'s of the Canadian Army, which perhaps reached its apex during the bombing of Etaples from the skies.

Chinese Guest Has Comeback For De Mille

CECIL B. De Mille, who is preparig to film "Cleopatra" with Claudette Colbert, was entertaining a member of the Chinese press at the Paramount cafe at luncheon.

"I understand the Chinese alphabet contains 40,000 characters," said De Mille.

"Yes," agreed the Chinese. "Almost as many as one of your pictures."

PULITZER PLAY CHOICES MADE

By CHARLES WHITACRE FORBES
(Copyright, 1934, by The North American Newspaper Alliance, Inc.)

NEW YORK.—There is the usual interim of Holy Week, which vastly affects the theatres, and Broadway, doing much better than a year ago, is trying to figure out who will win the Pulitzer Prize for the best show of the 1933-34 season. To most of the shows it means little, except for prestige to the author and producer, for they are sell-outs and sure money-makers. That is for the moment, and tomorrow is just another night for Broadway.

With some study of the situation, we list our choices, gained after talks with other critics, of shows which should be considered.

FIRST CHOICE

Our choice, because of its excellence and its popular appeal, would be "As Thousands Cheer," the Sam Harris Wallop, which has marked up over 200 sell-outs. We think this show is out, however, because the committee does not favor a musical to take the laurels.

In other trend, we should select "Mary of Scotland," the Theatre Guild epic by Maxwell Anderson. But Mr. Anderson copped the prize a year ago, and will therefore probably be ineligible. The show was "Both Your Houses." While Eugene O'Neill has won more than once, his successes have not been consecutive. The thought has been that two in a row might remind one of the time when the New York Yankees won all the baseball games, and attendance fell off.

CHANCE SELECTION

Taking a chance, as in the Irish Sweepstakes, we think "Men In White" is a good bet. Popular, with good box office receipts, it has given a fine view of a hospital. Runner-up is "Yellow-Jack," the story of the battle with yellow fever, which has been generously acclaimed, but which to some has seemed too clinical—more so, even, than "Men in White." "Dodsworth" also looms.

"Ah, Wilderness!" the Theatre Guild smash, in which George M. Cohan has done what lifelong critics call his finest work, must be strongly considered. "Tobacco Road," abrupt and crude with its mountain-south setting, has not been a great hit, but is regarded by students of the modern play as unusual. In the same class is "They Shall Not Die," not a million-dollar show, but a great piece of work. If we were one of the judges, we would carefully look over "Wednesday's Child," the script of which should appeal to every parent, particularly when substantiated by remarkable juvenile acting.

Sense of Art Grows

SAINT JOHN (CP). — Modern painters have never reached the high level of the old masters, in the opinion of Richard Jack, R.A., noted English portrait painter, who sailed the other day to attend the annual Royal Academy exhibition in London. Mr. Jack has been a resident of Canada for a couple of years.

The old masters, said Mr. Jack, when interviewed here, devoted themselves entirely to art while present-day painters were, perhaps, handicapped by the stress and diverse interests of modern life. The men whose work has survived the centuries were concerned chiefly in their own creations and were not led away by the influence of other schools. Some of the world's finest modern painters had turned against the old masters in their youth but with years came wisdom and then they had realized their mistake.

Time, said Mr. Jack, provided the real test of art. He recalled several painters of the last century who were regarded as geniuses in their day but whose work is now gradually losing position.

A definite art movement was apparent in Canada but better times were needed to bring it along because after all art could not flourish without financial support, he said.

MURAL DEPICTS LIFE ON FARM

PARIS (UP).—The Gilbert White mural, destined for the Department of Agriculture Building in Washington, D. C., probably will bring about a rush to the country by city folk, so adroitly does it depict the pleasures and beauties of rural life.

Far from the turmoil and strife or the great cities, White paints with ease and skill the virtues of the fields. His previous paintings already adorn public buildings in Oklahoma, Utah and Kentucky, and the agricultural landscapes he has just completed for Washington may be counted upon to evoke none but the happiest sentiments.

ABLY PORTRAYED

Cybele, the Good Earth, Pomona, the Goddess of Gardens, Ceres, the custodian of the crops, Flora, the flower priestess, Pan with his flute, the children of earth, and the Father of Wisdom, all are ably portrayed by White in such a way as to give the most hardened city cynic an acute nostaglia for country life.

The canvas is thirteen feet by thirty-eight and the four female allegorical figures are distributed evenly about the painting. Pan seated at the feet of Flora, a man with a plough, a hunter, an aged woman spinning, a young maiden crushing juice from grapes, and barnyard animals wandering about.

The Man of Wisdom takes rather a central position in the painting and flocks are outlined faintly in the distance.

White is a native of Oklahoma. He expects to superintend the placing of the mural in the Agricultural Building in Washington.

Couple Gladden Hearts

NEW YORK (NANA).—Outstanding in "Good Dame" are Frederic March and Sylvia Sydney, who will gladden the hearts, even if their vehicle is rather punk. . . . Our fellow critics, who sometimes get blase, did not severely pan "The Show-Off," adapted from the play, and when we saw Madge Evans in it we thought it was first-rate. . . . In the front rank of this early season is George Arliss, in the great picture, "The House of Rothchild." . . . "Coming-Out Party," with a cast of five, including Frances Dee and Gene Raymond, is all right, but nothing to leave home for on a rainy night.

Universal will re-issue "All Quiet on the Western Front," from the novel of the same name by Erich Maria Remarque. . . . Rudolf Besier's play, "The Barretts of Wimpole Street," is to be filmed by Metro - Goldwyn - Mayer, starring Norma Shearer.

BANKER RUNS ART STUDIOS

NEW YORK (CP).—The biggest art school in the world—a school for and by the unemployed—is ready for its Winter term with an enrollment of some 3,500 men and women from eighteen to seventy years old.

Bankers without jobs, dowagers without money, plumbers with no work, and college graduates who find the business world unreceptive stood in line to register in a public school building within the shadow of mid-town skyscrapers.

UNEMPLOYED TEACHERS

Teaching the classes are more unemployed; well-known artists who used to get $2,000 for a portrait or a landscape, fashionable illustrators who in the boom days earned $1,000 a week. The former vice-president of a bank who collected art and antiques as an avocation and who lost his fortune in the crash, is supervisor of the school and says he enjoys it more than banking. A Doctor of Arts from the Sorbonne in Paris, who used to be a highly-paid architectural designer, is chief councillor.

Restoring old paintings, making marionettes, advertising layouts, Oriental rugmaking, etching, sculpture, watchmaking—these are only a few of the subjects offered.

DEPICTS LIFE ON PLANTATION

By United Press

"For a faithful, unusual and entertaining account of modern life on a Southern plantation, the type so often and inaccurately described in romances, there is "Cinnamon Seed," by Hamilton Basso (Scribners), author of last year's biography of Beauregard, the Great Creole, which won considerable acclaim.

"Cinnamon Seed" takes up the characters of the Blackheath family, lords of a Louisiana manor, their colored retainers and their ancestral antecedents. These characters are vividly brought to life and are charming personages. Basso differs from other fictionists dealing with Southern life in that he does not chose to picture revolting brutalities of white versus black, but rather pictures subtly the psychological hindrance of the sensitive negro in the Louisiana hinterland. He has a deep sympathy and pity for the plight of the negro which is given vent through a stark objectivity.

As a portrait of people and a scene not generally known, "Cinnamon Seed" is delightful reading, but its greatest value is as a document of unquestionable authenticity. Basso writes with consummate skill and is unquestionably a coming literary figure. This is his second novel.

Lent Puts Damper on Broadway

By CHARLES WHITACRE FORBES
(Copyright, 1934, by the North American Newspaper Alliance, Inc.)

NEW YORK.—The Lenten season has put the damper on the theatre, as normally, and all matters pertaining to the stage have necessarily been abbreviated, with the exception of Sam Harris' musical "As Thousands Cheer." Since the second night it has had standing room only.

Harris is an astute producer, but producing so good a show in so small a theatre seems a bit unwise. His music box can hold no more than $22,000 a week. Meanwhile, the "Follies," at the Winter Garden, has been hitting it up to the tune of an average of $36,000 a week.

Some of the large theatres just now are using the "seeding system," after the fashion of lawn tennis, and shuffling the customers around so that the game looks good. It is possible to pack, say, twelve rows of any house. People from out of town come in, look at the empty rear seats and think it is a bad show, although it may be a hummer. So the "seeding system" is resorted to and the empty seats are scattered.

Great Britain and the Dominions Overseas

Latest Devices for Luxury With Safety In Atlantic Monster

Interesting Facts Made Known Concerning No. 534, Giant Liner Now Being Completed on the Clyde With Government Assistance

LONDON (BUP).—Some interesting facts about No. 534, the 73,000-ton liner to be completed on the Clyde for the merged Cunard-White Star Line, with Government assistance, have just been made public. The huge double-skinned hull measures a fifth of a mile in length. There will be accommodation for 3,000 passengers in four classes—first, second, tourist, third and emigrants.

There will be an immense foyer, with shops where passengers will be able to buy books, flowers, fruit, chocolates, jewelry, sports goods, souvenirs, clothes and haberdashery.

AT ONE SITTING

The dining saloon will be large enough to seat all the first-class passengers at once.

The lounge will extend through two decks, with a gallery round it. It and the smoking-room will be the largest in any ship ever built.

The ballroom will have a stage as big as that of any London theatres, and wired for talkies.

The covered swimming bath, with novel under-water lighting, will be the largest afloat.

Every first-class stateroom is to have its own private tiled bathroom, with hot and cold, fresh and sea water, and the latest shower devices.

Steam and electricity will be used for heating and cooking; air conditioning system.

Soundless rubber flooring in cabins, public rooms and corridors.

THE SAFEST AFLOAT

She will be the safest ship afloat—double bottom along her whole length, double skin along 60 per cent of the sides, elaborate watertight subdivision with a fool-proof system of automatically closing bulkhead doors, automatic fire detectors and extinguishers, the latest types of motor lifeboats and lowering davits.

For navigation there will be submarine signalling apparatus, wireless direction finders and fog piercers, and echo depth-sounding devices.

Quadruple-screw geared turbines; twenty-nine huge boilers; 200,000 horsepower, a steady speed of between thirty-two and thirty-three knots.

Examinations Passed to Order At Varied Fees

SALEM, Madras (BUP).—A young student of Salem who is facile at passing examinations has been hiring himself out to impersonate less capable students at examinations, charging a graduated scale of fees to the subjects he sits for.

For five days in succession this student went through the B.A. degree examination for his clients. He was caught when attempting to sit for the sixth.

Will Try to Make Another Record

C. W. A. Scott (Left), Who Has Held the Flight Record Between England and Australia Three Times, and M. A. O. Edwards, Who Has Purchased a New Speed Aeroplane to Be Flown by Scott in the 12,000-Mile Race to Australia in October.

NO ROMANCE ALLOWED TILL WORK IS DONE

South African Athletes Expected to Attend Strictly to Business

MAY FALL IN LOVE WHEN RACE IS WON

CAPETOWN (BUP).—Because of the danger of romance destroying esprit de corps, the South African men and women competitors for the British Empire games will travel to England in separate boats.

This decision was reached at a meeting of the South African Olympic and Empire Games Association, after managers of previous teams had urged that this was in the best interests of the whole team. The two teams, however, will return together on the same boat.

THE EXPLANATION

When those opposing the segregation of the sexes pressed for the reason for sending the teams on different boats, the secretary explained:

It had been the experience of the managers of previous teams, he said, that the women, being as a rule in the minority, had no lack of cavaliers among the male members of the team.

This led to constant bickering, and once the predatory instincts of the male were aroused the team's esprit de corps was destroyed. On the return journey the same argument does not apply, for there is then no need for esprit de corps.

NOBODY'S BUSINESS

Once the games are over, the champion woman swimmer can smile on the discus-thrower if she pleases. If, in consequence, the middleweight champion hands the discus-thrower a right hook, it is no concern of the South African Olympic and Empire Games Association.

The women will sail in the Warwick Castle on June 15, and the men in the Balmoral Castle on June 22. Both teams will return in the Armadale Castle on August 17.

Members Would Use Silk Hat to Restore Dignity

Non-Political Move Made to Bring Topper Back to House of Commons—Man in Blue Always Popular but Not the New Detective of Scotland Yard

By GLANVILLE CAREW

LONDON (BUP).—This is about silk hats, or top hats, or "stove-pipe" hats. A number of members of the House of Commons have gathered together regardless of politics. They have one object—the restoration of the silk hat to the House of Commons, and, consequently, the raising of the dignity of that assembly. Time was when it was all but compulsory in the House for M.P.'s to be adorned by a shining topper. All but compulsory socially, that is. And, as nearly all members were of one class, that meant compulsory in fact.

CONVENIENT RECEPTACLE

In the earlier days the silk hat was a convenient receptacle for oranges, memoranda and all sorts of things.

But the "class" of M.P.'s changed. New members representing real Labor appeared in the House, and they, in a mood of inverted snobbery, thought it their duty to appear ostentatiously garbed in the cloth caps and other signs of their status. Nowadays, however, one or two of the Labor M.P.'s are the Beau Brummels of Westminster.

At one time every member sat covered in the House. All except the ministers on the Treasury Bench, and not all of them. For some obscure reason the Chancellor of the Exchequer sat hatted.

It was not until about 1906, when a tremendous change occurred in the composition of the House and its social order, that the silk hat ceased to be the emblem of the Commons.

UTILITY AND CONVENIENCE

Probably, if we could get back to it, utility and convenience was the basis of the custom of wearing hats in the House on all occasions.

The silk hat was the most delicate of headgear. Even the slightest disturbance of its nap destroyed its dignity, while if brushed the wrong way by accident it became ridiculous. The easiest way to deal with the thing was to wear it.

That may have accounted, too, for the habit of the time in other places. In the well known clubs of the West End of London, where plebeians, even if wealthy, may not tread, it was the custom of the "nobility and gentry" to wear silk hats at all times not only in the club in general, but at lunch. Perhaps they slept in them.

Still, it's odds against the new association of M.P.'s being able to make silk hats take root again in the House.

UNIVERSALLY POPULAR

The police in this country, as a body, are universally popular. Nearly everyone has a kindly feeling for the Man in Blue, who is the guide, philosopher and friend of all. Members of the underworld may be afraid of "Bobby," but do not necessarily dislike him.

The personnel of the C.I.D.—which is Scotland Yard—however, are on another footing. The public in general know little about them except through the newspapers. But the criminal classes do, and look upon them with fear. Nevertheless, that fear has been gradually diminishing of recent years since educated men took to crime as a profession, while police education and social requirements have stood unchanged.

The truth is that the old style of sleuth cannot compete with the new model scientific criminal.

So we are to have a new class of police in London. A Staff College has been created. Men from the universities and the public schools (which, in England, means the great foundations such as Eton, Harrow and so on, and anything but public) are invited to join. They must be men of social standing, who can mix unidentifiable as police in any society; who can dance and play bridge, who are familiar with social usages and will make no faux pas, who can wear evening dress as to the manner born and not self-consciously. They are to be put through a severe course in many subjects and in practical police work before being turned loose.

The swell mobsman of the West End and those who go in for big business will now never be sure whether they are entertaining police angels unawares.

A RAILWAY CENSUS

We are having a London railway census this week. That is to say, the London Passenger Transport Board, which controls all public traffic utilities in London, except taxis, is counting heads of those who use the 181 miles of the Underground Railway system.

It will be some job. Take Piccadilly Circus Station, for instance. About 27,000,000 people use the station in a year. Say 520,000 a week, or 75,000 a day. Yet it is not the busiest station, because in a week about 750,000 use Charing Cross. And there are many other stations were millions take trains.

Still, it all means work. Some 260 extra men will have the job of specially punching tickets. Every one of these will be checked and classified so as to determine how the tides of traffic run and where they need diversion. And many girl sorters will have six months certain work.

Newly Appointed as King's Bodyguard

BRIG.-GEN. JOHN VAUGHAN CAMPBELL the "Tally-ho" V.C., who has been appointed one of the King's bodyguard of the Honorable Corps of Gentlemen-at-Arms.

Sun-Tan Taboo for Australian Girl Who Has Stage Ambition

Theatrical Magnates Issue Stern Instructions to Avoid Hideous Effects of Vari-Colored Skins of Ladies in Low Dresses

SYDNEY, N.S.W. (BUP).—Australian girls who want to be actresses must not sun-tan. J. C. Williamson, Limited, the country's leading theatrical entrepreneurs, have issued stern instructions to the ladies of the chorus and the ballet, and girls who have speaking parts that sun-baking is taboo.

In explaining the reason for this move against modern feminine fashions, a director of the company said: "Dark skins must be barred. Under the lights they look even darker than the sun has made them, and the variegated shapes and modes of bathing costumes which the girls wear on the beaches create a displeasing variety of erratic, criss-cross pattern of white, lemon, olive, and nigger-brown skin.

"While we have no wish to interfere with the pastimes of the girls, exposure to the full rays of the sun has to be prohibited. Everybody must have noticed the deplorable appearance which some otherwise attractive women present in evening dress because of the sun-patterning of their skin. This looks hideous in backless gowns."

STATELY HOME DISAPPEARING

Residences of Noble Families Making Way for Apartment Houses

LONDON (UP).—The dignified town residences of former noble English families are succumbing to the march of progress.

The quiet old squares of Mayfair and Belgravia will soon be gone, for the stately old homes of the nobility, for which these districts were once famous, are slowly but steadily passing, and in their places are rising enormous blocks of residential apartments.

SIX DISAPPEAR

Houses in Lowndes Square 100 years ago were of a purely private residential character. Six of these houses, which stood on a self-contained site, have now completely disappeared, and rising from the site are now the scaffolding and girders of London's latest block of apartments.

Due to be completed late this year, these aparaments will be among the largest in England, many comprising nine bedrooms and three bathrooms. Three squash rackets courts and five automobile garages are being constructed for the use of residents.

PLEASES THE AGENTS

The drastic change is apparently meeting with full approval from some quarters. Estate agents report they are receiving many inquiries for the larger and more luxurious type of service apartments from people who a few years ago would have regarded them as anathema.

Two other mansions in Lowndes Square have already been converted into apartments, while a few hundred yards away a gaping void marks the site of Chelsea House, planned to be opened in about two years as an enormous suite of chambers and maisonettes. Three houses in Chesham Place are being demolished for the same purpose, while the old Russian Embassy has already been converted and is rented right up.

COST A MILLION

Similar works are being carried out in St. James' Square, Berkeley Square, Great Cumberland Place and Upper Berkeley Street. One builder estimated that over £1,000,000 has been spent on such conversion schemes in the past six months.

CANADA CLUB VERY ROBUST

One of the Oldest of London's Institutions of Its Kind

LONDON (BUP). — Among the dining clubs of London the Canada Club is one of the oldest and most robust. As T. G. Colmer points out in a little handbook just issued by its committee, it has existed during the reigns of six British sovereigns—George III, George IV, William IV, Victoria, Edward VII, and his present Majesty, King George V. It is and always has been the centre of Canadian and Anglo-Canadian social and commercial life in the United Kingdom, and has done much useful propaganda work for the country with which its members have been associated. Further, it is the most ancient Canadian institution in London except the Hudson's Bay Company.

SCOTTISH ELEMENT

Most of the original members of the club bore Scottish names, and there is a strong Caledonian element in the present membership. This may be explained by the fact that in the eighteenth and nineteenth centuries the apprentices and clerks in the service of the Hudson's Bay Company, and probably also of the North-West Company, were to a large extent recruited from Scotland. This in turn explains, perhaps, the remarkable capacity for eating and drinking shown by the early members, and maintained, as T. G. Colmer suggests, by the surviving.

"After many days of feasting and hard drinking," wrote one of the former to a friend, "I was engaged . . . with Sir Alexander Mackenzie and William Macgillivray, and the party numbered twenty. In those days we dined at 4 o'clock, and after taking a satisfactory quantity of wine, perhaps a bottle each, the married men and some others retired, leaving about a dozen to drink their health.

WHOOPED IT UP

We now begin in right earnest, and in true Highland style, and by 4 o'clock in the morning the whole of us had arrived at such a pitch of perfection that we could all give the war-whoop quite as well as Mackenzie and Macgillivray."

LONDON (CP).—Flying licence of John Rogers was suspended by the Air Ministry for six months after the imposition of a fine of $500 and $50 costs for smuggling saccharine by air from Rotterdam.

WEED PEST MAY FURNISH RICHES

CALCUTTA (BUP).—The production of a cheap power spirit selling at fivepence a gallon made from the water hyacinth, a weed pest choking the Bengal waterways, is claimed by Dr. S. K. Sen, Calcutta scientist.

Dr. Sen has long experimented with his scheme, the success of which would prove that the water hyacinth is a commercial blessing in disguise. It is now established that it is possible to collect the weed in central dumps where production plants are situated and produce twenty-four gallons of spirit from one ton of weed, the residue providing valuable chemical manures.

Claims Curse on Stolen Suit Was Cause of Murder

PIETERSBURG, South Africa (CP).—How he went mad when he wore clothes that were cursed was the remarkable story told by a native charged with murdering his father.

It was stated that the native clubbed his old father to death and then told a story of how he had stolen a suit of clothes at Pietersburg. The man from whom he stole the clothes cursed him and declared that whenever he wore that suit he would go mad.

The accused declared that when he put on the suit he went insane and killed his father. He was committed for trial.

Worrying Over Idol's Ability to Be Bigamist

MADRAS (BUP).—The question of whether a deity can commit bigamy will soon have to be settled by the courts.

A "wedding" was arranged by a priest near Madras between the idol of the Sri Andal Temple and the principle deity of the neighboring temple of Sri Saranganpaniswami.

But at the last moment the ceremony was stopped by the trustees of the latter temple, who declared that as their deity already had a consort, and as his marriage was celebrated every year, it would not be proper to force him to commit bigamy.

The priest, however, maintains that as marriages are made in heaven, the ceremony must go on. He has applied to the courts for permission to hold this strange wedding.

LITIGATION ENDS AFTER 19 YEARS

Question of Property Worth $150 Disputed Before Five Judges and One Magistrate

MADRAS (BUP). — Nineteen years of litigation over half an acre of land with two houses on it, all worth less than $150, have been terminated by the Madras High Court.

Only one of the eighteen persons originally involved in this record case is still alive, and the proceedings have occupied the attention of a district magistrate, two subordinate judges and three judges of the High Court.

Severe criticism of the proceedings was made by the High Court, where it was stated that no point of law or principle was involved, and that the case was therefore a monumental example of gross waste of time and money.

MUST BE SENT TO DAVY JONES

Huge Hulls When Past Usefulness to Rest on Ocean Bottom

LONDON (BUP).—One of the greatest problems in the history of shipping is confronting the owners of the 42,152-ton French liner L'Atlantique, which in January, 1933, was so badly damaged by fire that she is to be broken up.

This problem is that of the disposal of the giant hull, which is at Cherbourg. The world's chief steamship companies, and notably the White Star and Cunard lines, are waiting an announcement regarding it with keen interest.

There is apparently no "graveyard" in the world other than the ocean bed for such huge ships.

TOO BIG TO HANDLE

A shipping authority comments on the subject as follows:

"It is doubtful if there is a shipbreaker's yard in the world capable of dealing with a vessel of 40,000 or 50,000 tons. The difficulty is the lack of [illegible] water at all states of th[illegible] largest vessel to end [illegible] breaker's yard up till r[illegible] ship of 25,128 tons.

"Sooner or later the huge ships in service on the North Atlantic will have to be disposed of, but how and where? It is possible that the only course will be that of dismantling the hulls, towing them far out in the Atlantic and sinking them."

HEAVY TONNAGE BUILT IN BRITAIN

LONDON (CP). — The United Kingdom has built five times as much commercial tonnage as the United States in the last five years, according to an analysis of data gathered by Lloyd's Register of Shipping. It is shown Great Britain and Northern Ireland built 15,212,702 tons over the five-year period, against 3,028,872 for the United States.

In the five-year period ending December 31, merchant ship construction in the United Kingdom reached its highest mark in March, 1930, with 1,614,993 tons, which was 49.5 per cent of the world total. The low mark was reached in December, 1932, with 225,497 tons.

The United States yards reached their highest total in June, 1931, when the total under construction was 301,489 tons, or 16.5 per cent of the world total. The low ebb in the United States was reached in June, 1933, when American yards were building only 0.4 per cent of the world total, or 3,038 tons.

CO-OPERATE TO HUNT FOR GOLD

Governments of Commonwealth and State to Join for Huge Survey

CANBERRA (BUP). — Commonwealth and State Governments of Australia are to co-operate in the hunt for gold.

This will take the form of a geophysical survey of the whole of Northern Australia, the first stage of which will be a £100,000 aerial survey of the territory to determine the gold and general mineral prospects of thousands of square miles of territory.

If minerals are discovered in payable quantities, this will probably lead to the building of arterial railways and the opening up of much sparsely populated and unexplored country.

The survey will sweep across the north of the continent, and, besides registering the mineral potentialities, will also provide valuable topographical information.

SINGING BIRDS AT CRYSTAL PALACE

Three Hundred Trained Roller Canaries Take Part in Annual Competitions

LONDON (BUP).—Three hundred tiny bundles of pure melody filled the Crystal Palace the other day with full-throated song. They were canaries taking part in the annual singing competitions, and they represented the finest voices in the bird world.

All were Roller canaries—the only bird which can sing bass, and whose note is finer even than that of the nightingale. For many hours five judges sat in a small room listening to these little songsters pouring out from their swelling throats melodies which no instrument can capture.

Each bird is trained with the same care as a budding prima donna by singing masters from their own world. Immediately they are born the father-bird is taken away, so that his song, which is inferior at this period, should not taint the untried voices of his offspring. Soon they are put in cages surrounded by "schoolmaster" birds—old hands at the game, who have won fame for their golden notes—and shortly the young birds become masters of melody.

Cure Squint By Game in Hospital

BIRMINGHAM (BUP).—A novel method of curing children born with a squint has been adopted by a hospital here.

The patients are given an instrument like a stereoscope. A model is placed in each lens, and the children have to place a lion in a cage, a baby in a bath, or a sheep in the exact centre of a field. The eyesight of hundreds of children has been cured in this way.

Something Good in Boots

These Elkhound Puppies Were Evidently Cautioned to Keep Their Feet Dry as They Explored Their Kennel. They Are the Prize Pups Belonging to Miss Joyce Esdail, Surrey, England.

COMPLAINS OF LACK OF BRAINS

University Head Has Poor Opinion of the Intelligence of Fellow Countrymen

BIRMINGHAM (BUP).—Britain is lamentably short of first-class brains, according to Sir Charles Grant Robertson, Principal and Vice-Chancellor of Birmingham University.

In his report for 1932-33 he says that forty years of university life have implanted in his mind these two convictions:

That the percentage of first-rate brains in any class and in all classes in the nation taken together is very small, perhaps four, or at most five per cent.

That at the bottom of the scale there is an uncomfortably large percentage, perhaps twenty, in every class and in all classes taken together which is subnormal in intellectual capacity.

MELBOURNE (BUP). — Queenie, an elephant in the Melbourne Zoo, is a willing beast. In one day it carried eighty adults and 1,162 children around the zoo, or forty tons of humanity.

Would Appease Fallen Idol by Human Sacrifice

CALCUTTA (BUP).—Human sacrifice is being urged by some Hindu priests to appease a fallen idol.

The famous idol of Jaggernath has fallen from its diamond throne, thus sending forth to the world an ill-omen for 1934. To appease the god the priests are arranging a special sacrificial ceremony. Some say the curse will never be removed until the great Jaggernath car is permitted by the Government to take its toll once more of the blood of self-sacrificing devotees, who will be ready in hundreds to throw themselves under the huge chariot.

Never before has the idol fallen from its throne.

Smart British Army Unit

THE Life Guards, looked upon as one of the smartest of the British Army, receive their morning inspection by the adjutant and captain at their London barracks before turning out for their daily duties. The defence of the King is their primary duty and on all public occasions they form the King's escort.

HEARS KIPLING WRITING A BIT

School Caretaker in Bombay Retains Recollection of the Young Rascal

BOMBAY (BUP).—To an aged school caretaker in Bombay, Rudyard Kipling is known as a former young "rascal" who is now "doing a bit of writing."

Memories of Mr. Kipling's boyhood are revived by the rebuilding of the original shed at the Bombay School of Art in which Lockwood Kipling, the author's father, taught until Rudyard was about ten years old.

Commenting on these days, the aged school caretaker tells a story of a day when young Rudyard, having pelted the modeling class with lumps of clay, was chased out of the building by his angry father. When told that the same youngster was now a famous man, the caretaker added: "Yes, I've heard he's done fairly well, and is doing a bit of writing."

GREYHOUNDS RACE WITHOUT A HARE

LONDON (BUP).—A novel experiment to find out whether greyhounds would race without a mechanical hare to urge them on has just been carried out at the White City Stadium.

Four dogs took part in the race, which was held over 525 yards. By some device the noise of the hare mechanism was reproduced without the hare running round the track. All four dogs raced out of the traps at the start and fought out a neck-to-neck finish.

What's New and Interesting for the Women

Tie-On Mode Is on Par With Floating Chiffon of Stripes

By MOLLIE MERRICK

(Copyright, 1934, by The North American Newspaper Alliance, Inc.)

HOLLYWOOD, Calif.—"Tie on your overskirt, darling. It's going to be a big night."

The day will come, according to Travis Banton, Hollywood designer, when we'll tinker with our gowns in such a manner. We will arrange them for any and every occasion by a twist of the wrist.

So Carole Lombard's black satin gown with its bateau neck, backless back and long black and tulle overskirt, becomes one of those frocks that do justice to more than one occasion.

The overskirt, of black tulle, is yards and yards wide and flings out into a graceful train. It ties on about the waistline with a black satin ribbon and may be removed in precisely the time it takes to tell about it.

When the occasion is formal, on goes the overskirt. But if a girl merely wants to go to a restaurant to dine and dance she wears this gown without the overskirt and with the addition of a little black hat which starts at the middle of her head and travels right on down to the back of her neck.

That old Mexican influence can't be kept out of our sports things this season—no, nor out of our evening gowns either.

Our first warm days have seen the beach wake to chic life. The sun suits have become pretty, gay and luring. They've gone into Mexican stripes to counteract the modest little dotted numbers of last year, or the prim nursery checks our girls wore.

Jean Parker wears a sun suit which zippers over her slim hips in poetic fashion. It's of white and green and henna-colored stripes with a canary yellow line here and there for euphony. On top of Jean's brown curls is perched a beach version of the Mexican sombrero—crown slightly lower than the original sombrero pitch, brim wide and turned up a bit all around, and chin strap and tassel (you've no idea what this does to a cute chin) of green and yellow and henna combined.

As for our evenings, floating chiffon in Mexican stripes is being seen at many of our smartest places. And on many of our smartest girls. Countess Frasso wears a creation in printed chiffon which recreates the black and white and henna motif so often found in Mexican art. There is a touch of heavenly blue here and there among the stripes, and a girdle of blue completes the harmony. You must be slim to do this and the stripes must billow away behind you to give the windblown train the mode demands.

And if you have a pair of beaten gold earrings, very swingy and heavy with a bubbly emerald or two and a pale ruby in among the design, it's the final touch of chic. But be brunette to do this—it's no blonde's trick.

Mimi Jordan wore black and white at her cocktail party, which turned out to be a housewarming also. A black satin skirt was cut very close to the figure and flared about the feet like the petals of a morning glory. The top of the frock was of white ribbed silk—high to the throat in front, a split down the back to the waistline, and long, clinging sleeves.

The Tie-On Mode. Carole Lombard Demonstrates a New Frock Whose Overskirt, of Black Tulle, May Be Worn When the Occasion Is Formal, and Removed in a Jiffy When So Much Formality in Dress Is Out of Place.

Buttermilk Pie Quite Different

To one quart buttermilk add four tablespoons each sugar, molasses and flour. Cook until the mixture resembles a thick custard. Add nutmeg and cinnamon to taste. Pour into previously baked crust and return to oven to brown slightly. This amount will yield sufficient filling for two pies.

She's Luxuriating

By LISBETH

This young woman, dressed in a lovely satin negligee, is luxuriating in her very modern bathroom.

She is caught by the cameraman giving herself a dash of Cologne in its newest inspiration, called "Miracle." Eau de Cologne was known by our grandmothers as a big help in allaying the weariness of a day of work, shopping or entertaining.

New Belgian Queen Excells In Fashions

By MARY KNIGHT
United Press Staff Correspondent

PARIS (UP.)—As the last echoes of "The King is dead, long live the King," died away over Brussels, the next to the youngest, most beautiful and best-dressed princess in Europe rose to the throne of Belgium—the Princess Astrid of Sweden.

Europe's youngest Queen is Giovanna, of Italy, who married King Boris III in 1930. She is twenty-seven, while the new Queen of Belgium is twenty-nine. The beautiful new Queen is the mother of Crown Prince Baudouin and Princess Josephine-Charlotte. Although seldom seen in Paris, her wardrobe contains many gorgeous gowns bearing the seal and signature of the finest dressmakers here. Her's is a true regal beauty, and the new crown of jewels sits proud and comfortably upon her head.

Princess Astrid, known during her childhood, and even now by a great many of her friends and admirers, as the "Snow Princess," because of her love of Winter sports, was born in Stockholm on November 17, 1905.

Astrid is a name of ancient Scandinavian origin. "As" means venerable, and "trid" is translated "beautiful." It is therefore considered a fitting name for as lovely a queen as the little "Snow Princess" of Sweden. Her mother and father, Princess Inegborg and Prince Charles, saw to it that Princess Astrid was brought up in the regal atmosphere suitable to the royal purple that lined her baby crib.

She appeared for the first time in public, when thirteen, at a Swedish Red Cross fete. She distinguished herself by an extraordinary grace and dignity for one of thirteen, but when the party was over she admitted that she was glad to be back once again in the "bosom of my family."

As the Count de Hethy, King Leopold III first courted his bride in 1925. In the Spring of that year—it was a great court secret—a "grand lady" called on the royal family, bringing her son, whom she spoke of as "Michel." Most of the Princess Astrid's friends were away and the young boy and girl were seen together frequently in animated conversation and taking long and leisurely strolls through the royal parks. When young Michel returned the following Spring alone, tongues began to wag, especially those of the Princess' two elosest friends, Mlle. Ekelund de Huit and Mlle. Adelsward. So it was that in 1926 the twenty-one-year-old "Snow Princess" Astrid of Sweden became the bride of the twenty-five-year-old Duke of Brabant, Prince Leopold III, heir to the throne of Belgium.

ROUGE

If there is no natural coloring apparent in your cheeks, you may do either of two things to assist you in applying your rouge skillfully and artistically. If you slap your cheeks briskly—but not roughly—the blood will rush to the surface of the skin and your cheeks will become flushed with color. You can then note where your rouge should be placed. Or, if you bathe your face in hot water for a minute or two, and then quickly press on it a towel saturated with cold water, the color will rise in your cheeks and will serve to guide you in applying your rouge so that you can make it appear as natural and as perfect as nature's own handiwork.

Women Have "Last Word" In 1934 Car

NEW YORK (CP).—Women have had the "last word" in the designing of the 1934 motor car.

For this year, more than ever before, it seems motor car manufacturers have taken the "women's angle" into more serious consideration in designing new automobiles, not only from a style but from a mechanical viewpoint, too.

The modern American woman has not only become a potent factor in the buying of motor cars, she has become a very strong influence in their making. It is true enough that not many automobile factories employ women on their staffs. One car firm has appealed by questionnaire to many women to get their ideas, and has incorporated the average replies. Women want a car easy to handle.

Women like style. They want an automobile that is smart. It must have sleek body lines. It must appeal to her sense of beauty. And generally her husband will concur in her opinions as to what that style ought to be.

Tomato Juice Is Good for Youngsters

Every mother wants to know how to feed her child economically and at the same time to keep him well-nourished. This article describes what foods are best and how they should be prepared.

Legumes — that is, peas, dried beans and lentils—contain large amounts of starch and protein, but the protein is not of so high a quality as that of meat, cheese, fish and eggs. If they are mashed and combined with milk for soup, they contain a large amount of nourishment, are satisfying to the appetite and very cheap. The effect of beans on children should be watched carefully.

Tomatoes, though usually considered as a vegetable, are really fruit. Their juice and that of oranges, must be started very early, and should be continued right through the pre-school years. The pulp of cooked prunes, apples and apricots is next given. Time for cooking dried fruits may be greatly shortened if they are washed and placed with boiling water in a tightly covered saucepan or bowl. Sugar should be added at the very last. Bananas are easily digested if they are very ripe and are mashed.

Grated raw vegetables and fruits may be served as sandwiches, and in the latter pre-school years they may be chopped for salads. Lemon or other fruit juice should replace vinegar in the dressing and a very small amount of seasonings be used. The skin of uncooked fruit, cherries, figs, and all berries, is inadvisable for little children.

Sweets and sugar should be kept as low as possible, and never given except at the end of a meal. Details in the feeding of little children should never be neglected. Habits formed then will last, and even minor defects in nutrition, if continued over a long period of years, will have serious results in adult life.

(Note.—This column is being conducted by the joint committee on the pre-school child of the Child Welfare Council of Toronto, combining the Home and School Council and the Community Health Association.)

Eating for Health Is Essential

Do you need vitamins? Then eat eggs, leafy vegetables, raw fruits and drink plenty of milk.

Do you want proteins? They're in milk, too, and in meat, vegetables, fish, nuts, cheese.

Do you want fats? They're in butter, cream, oils, bacon.

And, of course, if you need starchy foods—or if you shouldn't have them—you'll be able to accept or reject macaroni, potatoes, rice, syrups.

Avoid Pinkish Hosiery Upon Plump Legs

Stockings belong in a beauty department because they have so much to do with the shapliness of the leg. But I should be telling you, who have bought at least one pair that made your ankles and legs look awful, or else you're a magic stocking shopper.

We hear much talk about dress colors thickening or thinning the silhouette. And they do, as you well know, black, dark blues, dark browns being the good old standbys for the normal weight plus sisterhood. But you can't put your ankles and legs in black and very dark shades without making them appear thicker, and often quite ugly, unless, of course, the hosiery is so sheer that the heel is the only giveaway that there is a stocking on. And these are pretty expensive for current budgets. So the lighter shades have to be studied. Thank goodness, the generous-hearted stocking trade is right there with all the tones needed.

Legs which are inclined to be a bit thickish have to be kept out of stockings with pink and yellow tones. Those on the sand coloring, the misty, greyed shades are more flattering. Of course, your stocking tone is regulated more or less by the shade of frock with which you are wearing it, and you can get good advice from the saleswoman if you make known the general ensemble color. But you need, also, to bring your own smart color sense to bear on this important choice, and realize that a right shade of stocking will do a good deal for a leg. It won't, of course, make a very thick leg and ankle just thinner, but the leg and ankle just off the envied slender line profit immeasureably by the shade that keeps away from flesh, and pink, and yellow lights in it.

And, speaking of stockings, these days when we can't dash out and stock up anew for any and every occasion, as was the case in the extravagant twenties, the best trick known for prolonging stocking life is to rinse them out in tepid water after each wearing. Time and again I've been told by women, forced to strictest economy, that they've gotten along on less than half their former stocking allowance by following this washing rule.

Speaking of Spring fashions, there is a decided tendency toward dark printed cottons. They wil be worn also at the Southern resort.

EYELASHES

To promite the growth of your lashes, apply a bit of plain vaseline or odorless and tasteless castor oil on them nightly before retiring.

'Kitchen Romance' of Astrid and Leopold Blossomed from Salad She Prepared

Statesmen Played No Part in This Royal Match

(This is the second instalment of a four-part story of the romantic life of the new Queen of the Belgians.)

By JOHN PARKER
Central Press Canadian Writer

"This is a marriage of inclination."

So King Albert of the Belgians told a group of newspaper correspondents summoned by him to the Royal Palace. He was breaking all royal precedents in thus announcing the betrothal of his son, Crown Prince Leopold, Duke of Brabant, and Princess Astrid of Sweden.

No wordy statesmen gathered for a weighty statement to the world. Instead the King and Queen of the Belgians gathered newspapermen and informally told them of the romance.

The favorite, the Prince of Wales, was out. A dark horse, totally unexpected, had won.

And Queen Elizabeth added:

"I would be happy if you would say that this is really a love match."

SECRET OUT

The secret of the "pantryman or butler" who had visited the quiet villa at Fridhelm was out. The wealthiest prince in Europe, Leopold, had made his own choice—had wooed and won his own way.

Statesmen always consider royal marriages with due regard and gravity. Several promising matches had been rumored. Leopold had been rumored engaged to almost as many princesses as had the Prince of Wales. He had been rumored engaged particularly to the Princesses Yolanda and Malfalda of Italy, both with wealth and power.

But Leopold had met the Princess of the North on her way home from England. It was Leopold, with the self-willed direction that made him enter the front-line trenches as a thirteen-year-old private in the World War, who made the choice—not the statesmen.

Quietly, with a small entourage, he journeyed to Sweden. And very probably the old, old policy of "Feed the brute!" started the romance.

THAT SALAD!

Leopold was invited to a small family dinner at Fridheim. Prince Carl thought an informal meeting would break the ice. Princess Astrid took full charge of the dinner—particularly an endive and orange salad which she prepared herself.

Whether the whole dinner, or merely the fateful salad was the cause of it all, Prince Leopold eagerly returned for luncheon the following day.

Romance followed, for boy and girl, not for prince and princess. Together they would steal out the back way, for skiing in Winter, tennis or swimming. Both are superb athletes; on one occasion Princess Astrid was given royal command forcing her to abandon a hope to swim the English Channel.

But all the villagers saw was the "new pantryman or butler." When awkward visitors arrived, Leopold hid in the attic of Fridheim. Often, on his arrival in a third-class carriage, he walked through a knot of waiting newspapermen and photographers.

"DIPLOMATIC" VISITS

Then Princess Astrid and her mother had several official trips—monuments and places of interest. Without bothering to tell the world, both would find time to pass considerable time in Belgium.

Astrid Herself Prepared the Salad

Everyone was looking at the Prince of Wales. But at that moment Leopold and Astrid were probably looking at a new batch of biscuits. They spent many mornings together in Fridheim's kitchen, with a Crown Prince to supply culinary congratulations or regrets.

In this romance, Leopold and Astrid supplied all that was needed. Statecraft was left in the dark. The most weighty counsellors of state knew nothing concerning the quiet journeys to Fridheim.

Then King Albert made his announcement. Kings and queens, princes and princesses began to gather at Stockholm. Astrid was ready to step out of the kitchen.

(To Be Continued Next Week)

"Sticks to Her Horse"

Pretty English Star Keeps Fit by Taking Horseback Ride Each Morning

Pat Paterson on the Lot and in Formal Evening Dress

By LILIAN CAMPBELL

Every morning at 7:30, Pat Paterson, pretty blonde English stage star, goes for an hour's horseback ride. That's her way of keeping fit.

Pat was amazed at American riding habits, and declared that "if women dressed like that in England for riding, I am sure a law would be passed in the House of Commons against it," but added with a twinkle, that she approved of informal riding attire, thinks it a great deal more comfortable than more ceremonious garb, and has adopted it, herself, to a certain extent.

In England, declares "Pat," slacks for women are just becoming the vogue for informal wear.

The main difference between the way women dress here and in England, according to her, is that here they are less formal and less conventional. In England the rules for proper attire at the proper time of day are closely observed, and here people wear what they are the happiest wearing. In keeping with this thought, women in this country do not spend as much money on their clothes, as it is not necessary to have as many changes.

By the way, here's a hint for beauty seekers: Pat has a lovely skin and always applies a powder base first, rubs ice over that, and then puts on her powder. That is her main beauty secret, she says. And instead of using water to smooth the grease-paint on for picture make-ups, she uses witchhazel, as it keeps her skin fresher.

Novelties Outlined For Spring

LONDON.—Taffeta plays an important part in day and evening dress; fashion favors gowns of rich materials, and in some styles elements from different periods are combined.

Some of the little coats are of mandarin shape for the daytime or are tight-fitting like Victorian jackets for the evening. There are also boleros like mess jackets over day dresses and wispy capes of chiffon for the evening, crossed in front like small pointed shawls. Some evening dresses show an Edwardian clear shoulder line; others keep to last season's high neckline when the material is filmy. A frock showing the newer high neckline is in a fawn-beige chiffon made over fawn-beige taffeta; the chiffon is brought up to the throat and caught at the nape of the neck with a cluster of roses. Over it goes a wispy cape of the chiffon bordered with a narrow frill; the skirt has a fullness headed with a soft frill at each hip and flowing at the back into a train. The evening high neckline, however, is in the minority; others are square or pointed or show a dropped shoulder, or are allied with slashed long sleeves. Taffeta is often the foundation of frocks, and whether it is seen or not its swish is heard.

Flower prints on crepe de Chines and organzas have superseded geometric designs. An organza evening frock of pale yellow printed with a lily-green design has a little green taffeta jacket fitting into the waist and made with a basque. A black embroidered mousseline with a red and white design makes a flowing evening gown mounted on black taffeta with a fluted ruffle round the hem. A few evening gowns in figured designs get away from flowers. A white organza gown has immense spots of navy chiffon embroidered on it.

Short "box" coats are shown with some morning suits, and there are many boleros, finger-tip coats, and three-quartered modified coats. With these there are matching dresses or blouses and skirts. Many blouses are of jumper length and come over the skirt; many tunics of finger-tip length are also shown, though a few are longer when worn with a full-length coat. The color to which the Queen gave the name "Sandringham blue" on the occasion of her visit to the Textile Exhibition is a duck's egg blue, which will be excellent for woolen coats and suits; it is usually trimmed with lynx or beige-dyed ermine.

Among novelties of the early season are twisted belts of elephant's hair, short capes made of two lynx skins, and handbags of cork trimmed with colored calf skin of colored patent. There are also jeweled bracelets and earrings of marcasite set with cultured pearls. Hair bands grow in favor for the evening and are set well back from the forehead.

Sea shells for buttons and clips is a Springtime style feature. Butterflies and bees are used for evening adornment.

Protection Given Body By Clothes

By LOGAN CLENDENING, M.D.

Of course, it would be possible to write an article on the diseases of clothes. Such as perforating ulcer of the sock, scaly fungus of the collar, decussation of the suspender straps, or housemaid's knee of the trousers. But what we are speaking about now are the diseases caused by clothes.

By way of preface, it might be well to make mention of the fact that whatever the nudist doctrine on the subject is, there is no question that clothes protect us from more diseases than they give us. Primitive man is popularly supposed to be—at least, the big-muscle boys in the leopard skin coatees tell us he was—very healthy because he was right in contact with sun and air in all of his nakedness. But what they forget to tell us is that he was also in contact with thorns and thistles and wood ticks and mosquitoes and the cold, cold ground, and probably suffered from agonizing chilblains, bites, wounds, scratches and abrasions, etc., that our clothes prevent.

Also clothes have frequently been accused of causing diseases, when they probably are not responsible.

Most of these objections have come more from puritans than from hygienists. Nobody, apparently, ever got the female skirt at the right length. If it was too long people said it swept up germs. If it was too short people said it led to pneumonia and immorality. Some of these opinions we will notice in the course of the week's articles.

Clothes can cause disease in one of several ways. In the first place, since most clothes are dyed and dyes, occasionally are poisonous, clothes can bring poison to the body. In the second place, certain articles out of which clothes are made affect people who are sensitive, as does flower pollen or horse dander. In the third place, they may cause deformity by constriction. And, lastly, they may serve as the hiding place for germs or, particularly, parasites which invade the body.

This last feature is probably more important than we think. Nobody knows how many cases of scarlet fever or smallpox or other infectious diseases are carried in the clothes of somebody who has been near a patient, and in this way spread through the neighborhood. The habit, which was formed during the war, for doctors to wear a gown during a visit to a patient with a contagious disease, is an excellent one if for no other reason.

Do Not Place Chairs Close To the Walls

Don't place chairs, davenports, table, etc., directly against the walls. Keep them an inch or so away. The room will look better and you will not continually have trouble with damaged wallpaper.

Honey Cake Is Tempting To Children

One pound honey, one cup sugar, three eggs, three cups flour, one teaspoon baking soda, one teaspoon baking powder, one teaspoon ginger, one-fourth teaspoon salt, speck of black pepper, one cup black coffee, one-half cup walnut meats. Beat first three ingredients together hard in mixing bowl. Sift all dry ingredients together. Add dry mixture alternately with the coffee to the first mixture. Beat until smooth and add nut meats. Bake in greased and paper-lined tin eight by eight by two inches in moderate oven, one hour. This has been a favorite family recipe for many years.

Grow Lovely Thick Lashes

By GLADYS GLAD

The beautiful Fay Wray, who has starred in more pictures during the past year than any other film actress, has very lovely eyes. Fay's eyes are deep and velvety, and are thickly fringed with long, curling lashes. For screen purposes, of course, this lass uses those artful false lashes at times, just as do so many other of our cinema stars. But her own lashes are so beautiful that, in real life, she has no need of any such artificial aids.

Artificial lashes are, of course, really a blessing to girls with very thin, sparse lashes, for they help to make the lashes appear beautifully long and luxuriant. But I believe that every damsel who desires true beauty should try to cultivate such lashes naturally, for it really can be done, you know.

There are a good many eyelash-growing preparations now on the market. Some of them, of course, are excellent, and some are not so good. And, of course, only those preparations nationally recognized as reliable and effective should be used. I've personally found, however, that plain petroleum jelly and odorless castor oil are among the most effective of eyelash growers. And another effective tonic for promoting eyelash growth and thickness consists of fifteen drops of oil of rosemary, fifteen drops of oil of lavender and two ounces of plain petroleum jelly.

If you wish to acquire thick, fringing lashes, get into the habit of using one of the above lubricants on your lashes nightly before retiring. Use a small eyebrow brush, and brush the chosen lubricant lightly on to your lashes. Do not apply too much, else it may seep into your eyes during the night. And brush your lashes upward when applying, in order to encourage them to curl.

Sometimes women get the idea that the use of a lubricant of this sort tends to make the lashes fall out. It really is impossible, however, for any of the preparations I've named above to do this. If any lashes come out after application of the grease chosen, you may be pretty certain that they are dead hairs, and have completed their normal span of life. Such lashes fall out naturally. The lubricant, facilitating the new lash growth, may expedite their removal. But new lashes will immediately replace the fallen ones.

It's Old—But New Design

By LISBETH

It's fashionable to be old-fashioned, you know. Some styles that are very smart and up-to-date go 'way, way back for their inspiration.

Take this lovely hostess gown—and what a spell that phrase holds for mere workaday mortals—dates back to the Elizabethan era, when Good Queen Bess ruled her tight little isle.

The gown is black crepe with flaring cuffs and collar of stitched white. The gorgeous girdle is of gold cord.